

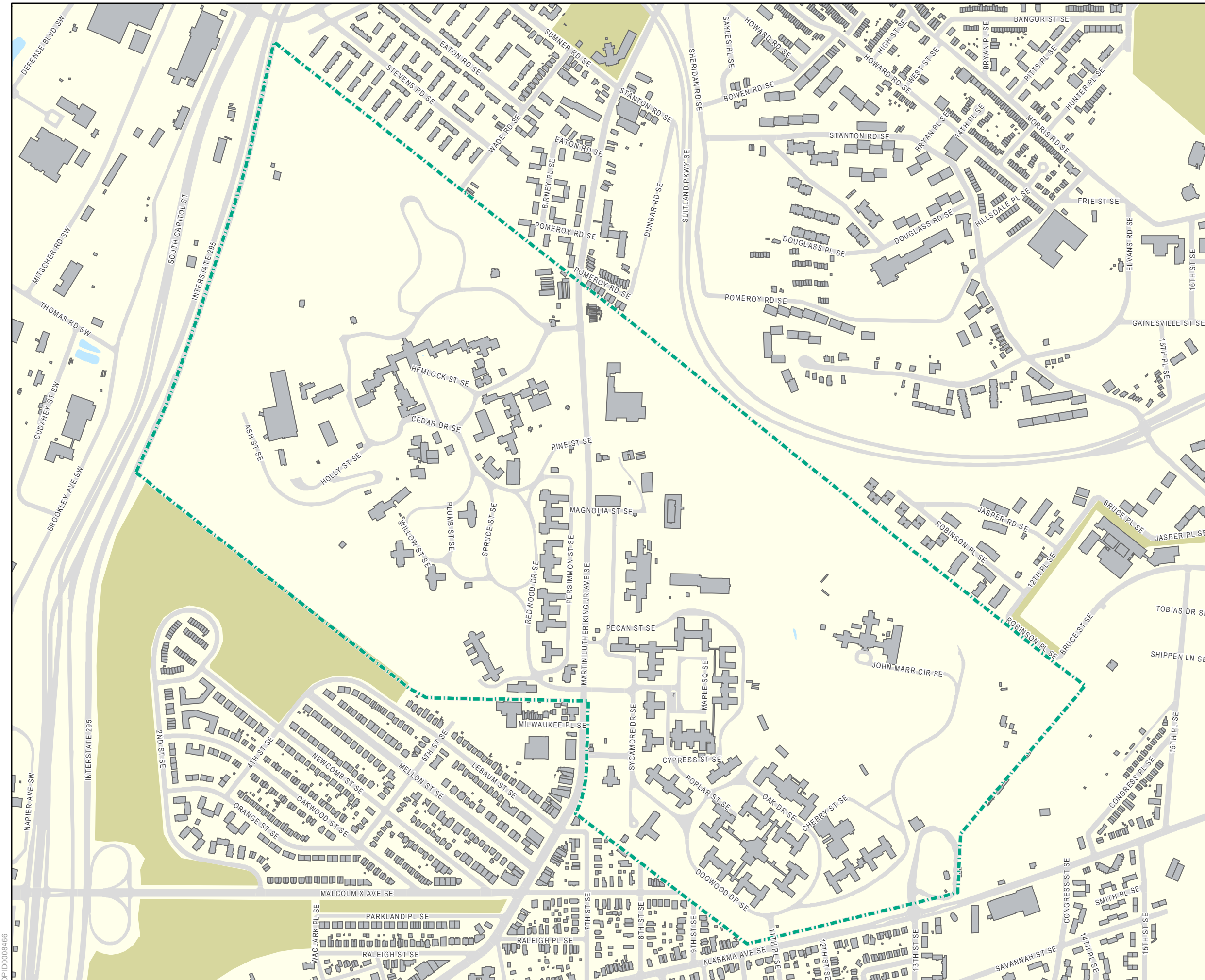

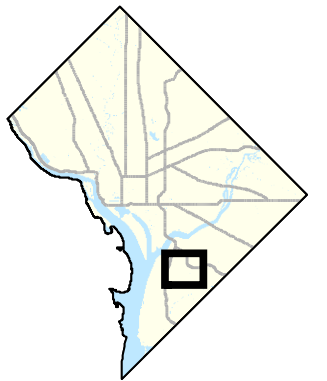



# Saint Elizabeths Hospital

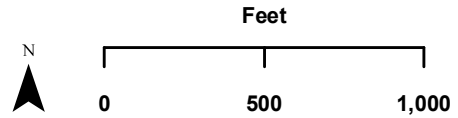

-  Historic District
-  Buildings





**Government of the District of Columbia**  
**Adrian M. Fenty, Mayor**

**Office of Planning ~ February 14, 2008**

This map was created for planning purposes from a variety of sources. It is neither a survey nor a legal document. Information provided by other agencies should be verified with them where appropriate.