

KEY PLAN

1 ARCHITECTURAL SITE PLAN
SCALE: 1/64" = 1'-0"

CONTRACT NO.
FQ19144B

DESIGN	XXX	00-00-00	REFERENCE DRAWINGS		REVISIONS			
			NUMBER	TITLE	NO.	DESCRIPTION	BY	DATE
DATE								
DRAWN	XXX	00-00-00						
DATE								
CHECK	XXX	00-00-00						
DATE								



WASHINGTON METROPOLITAN AREA TRANSIT AUTHORITY

OFFICE OF CAPITAL PROGRAM DELIVERY
ENGINEERING AND ARCHITECTURE

ARCHITECTURAL - SITE PLAN

SUBMITTED BY: _____ DATE: 00-00-00 WMATA APPROVED: _____ DATE: 00-00-00

SCALE:
AS SHOWN

DRAWING NO.
AS101

SHEET NO.

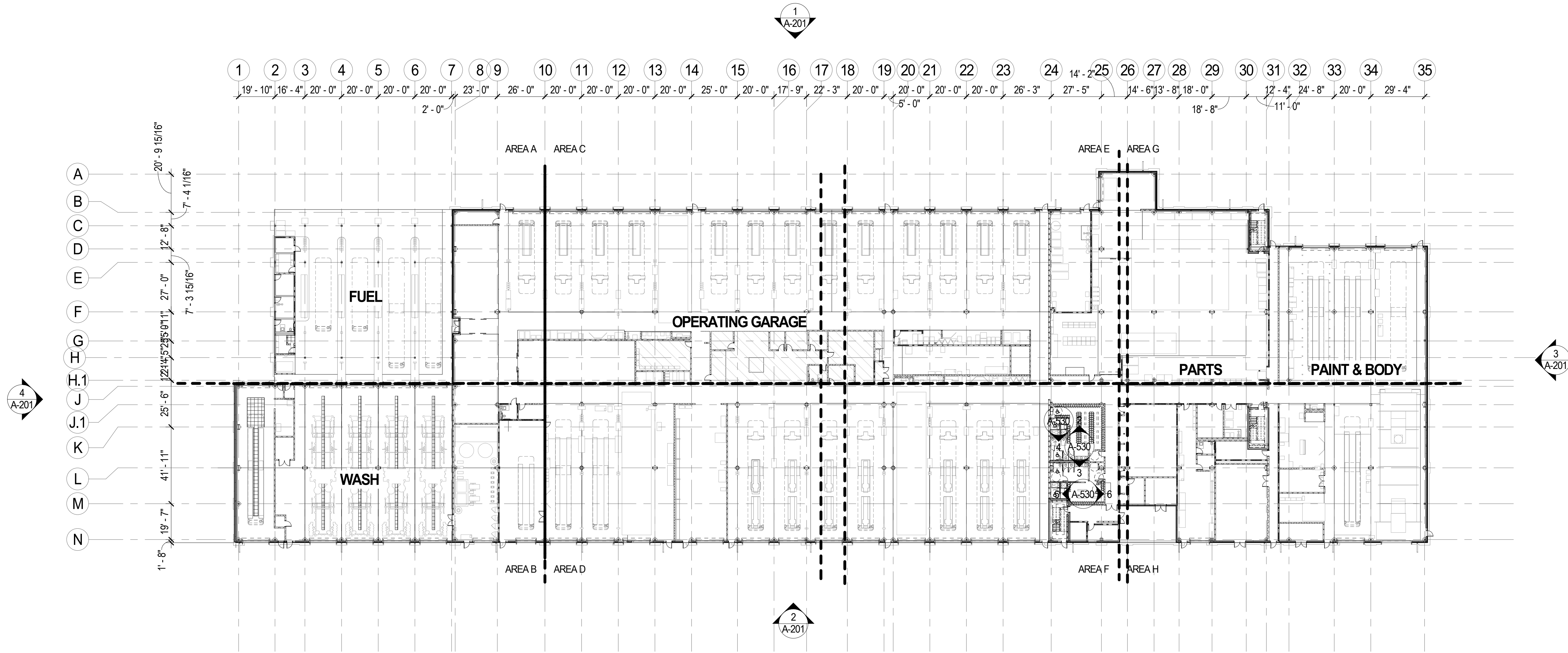

1 LEVEL 1 - COMPREHENSIVE PLAN
SCALE: 1/32" = 1'-0"

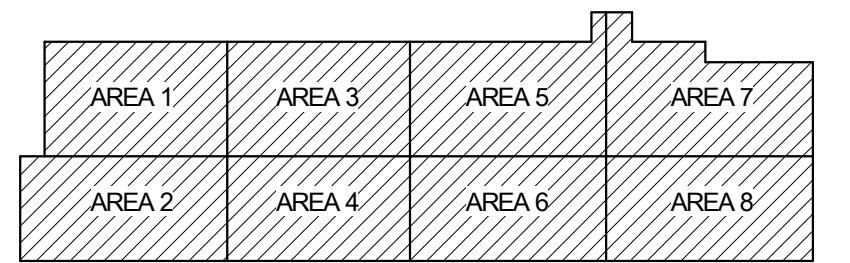

KEY PLAN

CONTRACT NO.
FQ19144B

DESIGN	DATE	REFERENCE DRAWINGS		REVISIONS			
		NUMBER	TITLE	NO.	DESCRIPTION	BY	DATE
XXX	00-00-00						



WASHINGTON METROPOLITAN AREA TRANSIT AUTHORITY

OFFICE OF CAPITAL PROGRAM DELIVERY
ENGINEERING AND ARCHITECTURE

LEVEL 1 - COMPREHENSIVE PLAN

SUBMITTED BY: _____ DATE: 00-00-00 WMATA APPROVED: _____ DATE: 00-00-00

SCALE:
AS SHOWN

DRAWING NO.
A-110

SHEET NO.

Revised Revision Date: April 7, 2019

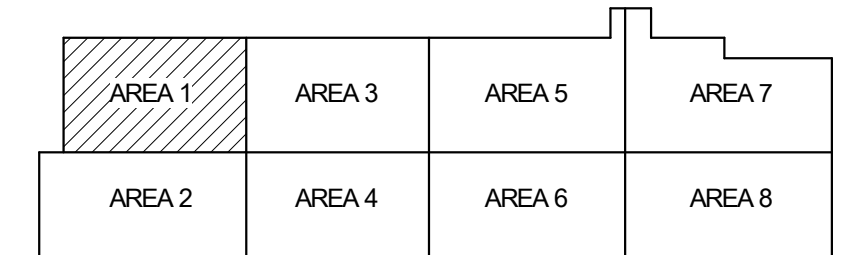
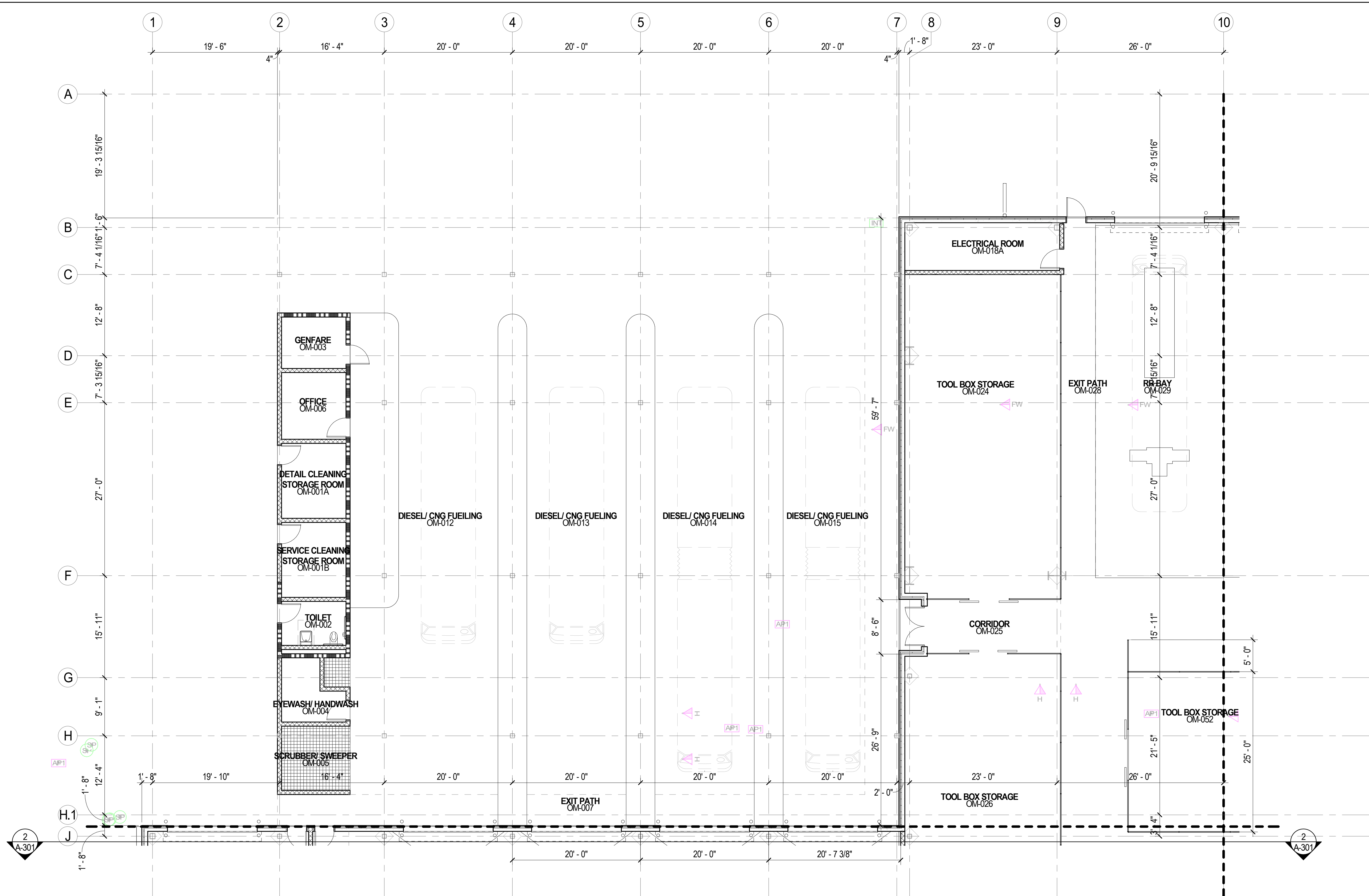

1 LEVEL 1 - AREA 1
SCALE: 1/8" = 1'-0"

KEY PLAN

CONTRACT NO.
FQ19144B

DESIGN	DATE	REFERENCE DRAWINGS		REVISIONS			
		NUMBER	TITLE	NO.	DESCRIPTION	BY	DATE
XXX	00-00-00						
DRAWN	XXX						
CHECK	XXX						



WASHINGTON METROPOLITAN AREA TRANSIT AUTHORITY

OFFICE OF CAPITAL PROGRAM DELIVERY
ENGINEERING AND ARCHITECTURE

LEVEL 1 - AREA 1

SUBMITTED BY: _____ DATE: 00-00-00 WMATA APPROVED: _____ DATE: 00-00-00

SCALE: AS SHOWN	DRAWING NO. A-111	SHEET NO.
--------------------	----------------------	-----------

FQ19144BpA-111.dgn
10/9/2020 8:20:02 PM

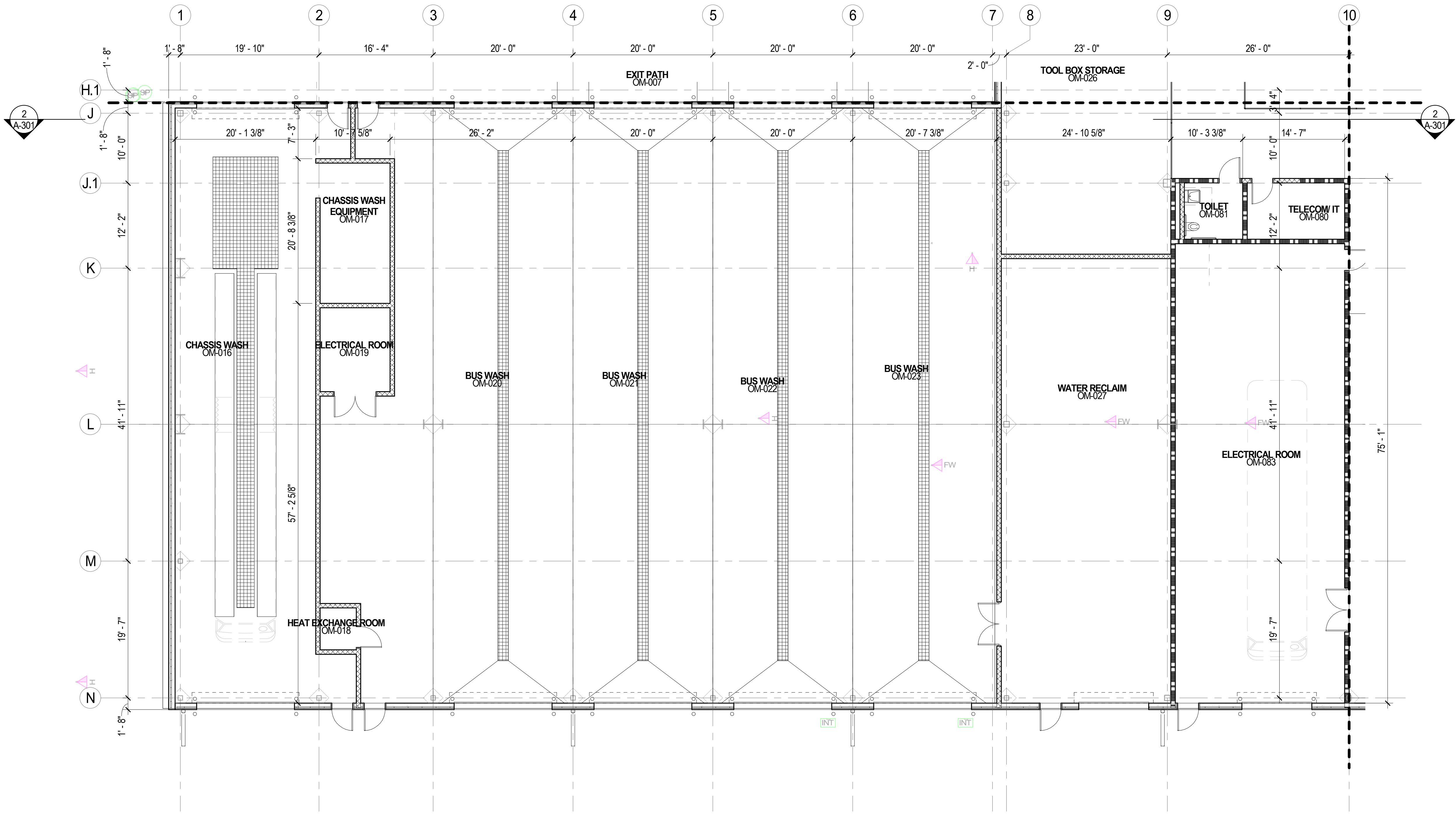

1 LEVEL 1 - AREA 2
SCALE: 1/8" = 1'-0"

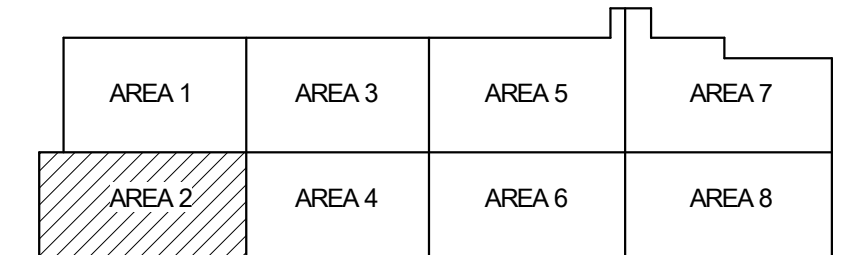

KEY PLAN

CONTRACT NO.
FQ19144B

DESIGN	DATE	REFERENCE DRAWINGS		REVISIONS			
		NUMBER	TITLE	NO.	DESCRIPTION	BY	DATE
XXX	00-00-00						



WASHINGTON METROPOLITAN AREA TRANSIT AUTHORITY

OFFICE OF CAPITAL PROGRAM DELIVERY
ENGINEERING AND ARCHITECTURE

LEVEL 1 - AREA 2

SUBMITTED BY: _____ DATE: 00-00-00 WMATA APPROVED: _____ DATE: 00-00-00

SCALE: AS SHOWN
DRAWING NO. A-112
SHEET NO.

Revised Revision Date: April 7, 2019

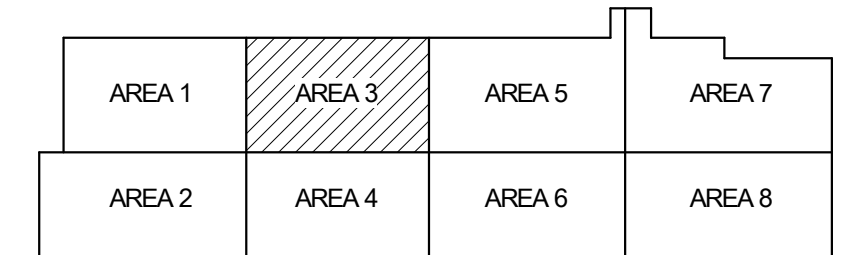
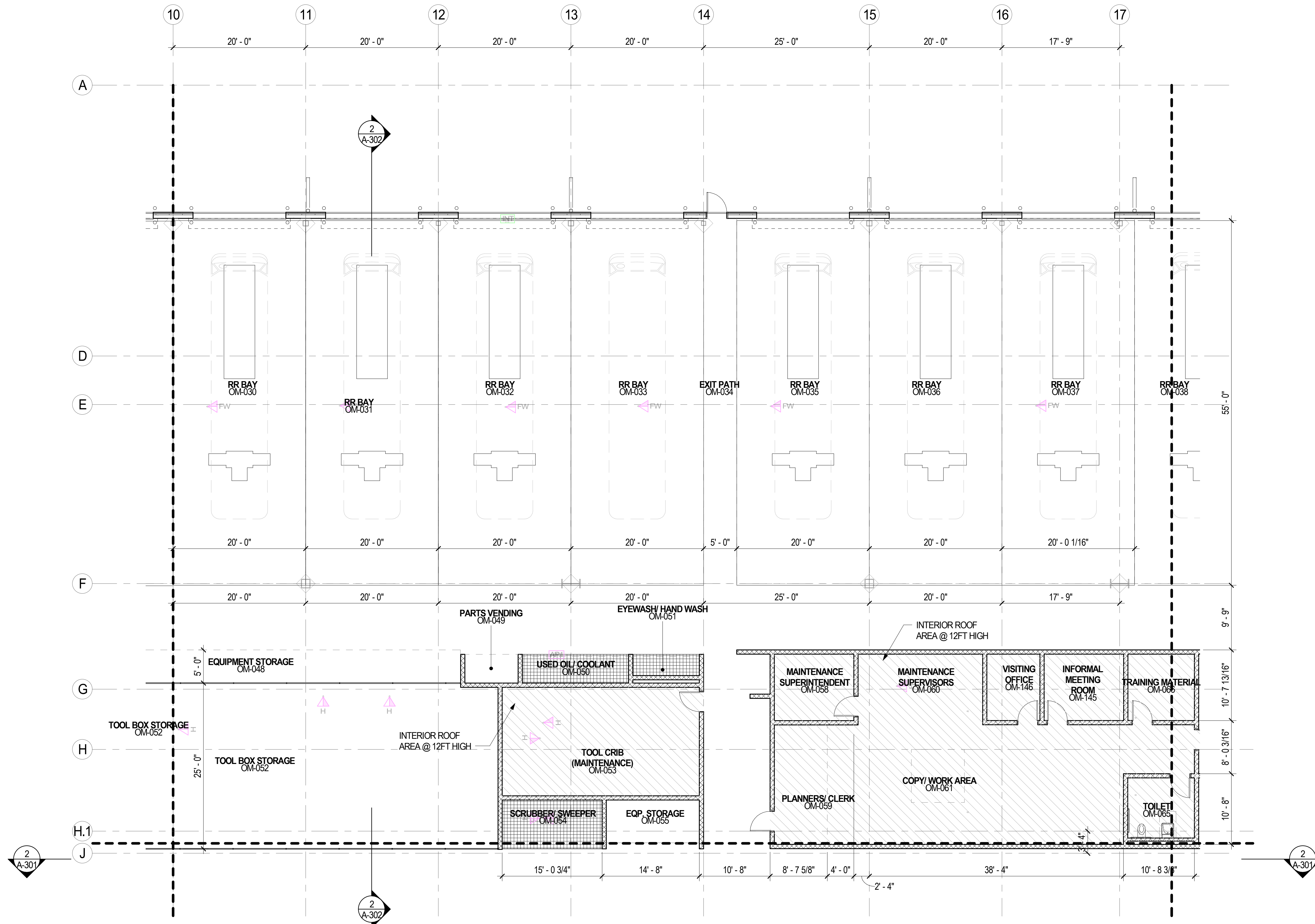

KEY PLAN

1 LEVEL 1 - AREA 3
SCALE: 1/8" = 1'-0"

CONTRACT NO.
FQ19144B

DESIGN	DATE	REFERENCE DRAWINGS		REVISIONS			
		NUMBER	TITLE	NO.	DESCRIPTION	BY	DATE
XXX	00-00-00						
DRAWN	DATE						
XXX	00-00-00						
CHECK	DATE						
XXX	00-00-00						



WASHINGTON METROPOLITAN AREA TRANSIT AUTHORITY

OFFICE OF CAPITAL PROGRAM DELIVERY
ENGINEERING AND ARCHITECTURE

LEVEL 1 - AREA 3

SUBMITTED BY: _____ DATE: 00-00-00 WMATA APPROVED: _____ DATE: 00-00-00

SCALE: AS SHOWN
DRAWING NO. A-113
SHEET NO.

FQ19144BpA-113.dgn
10/9/2020 8:20:07 PM

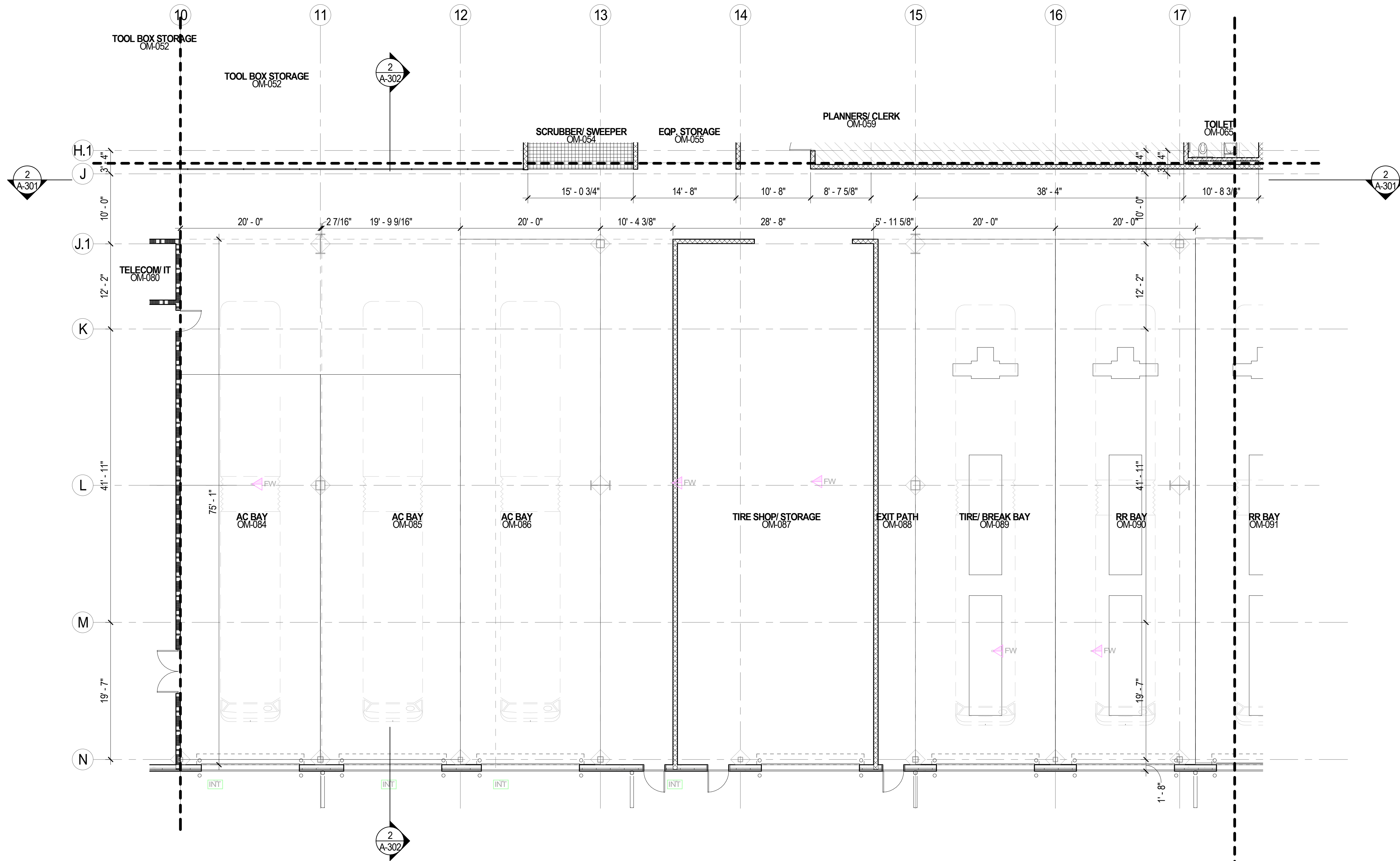

1 LEVEL 1 - AREA 4
SCALE: 1/8" = 1'-0"

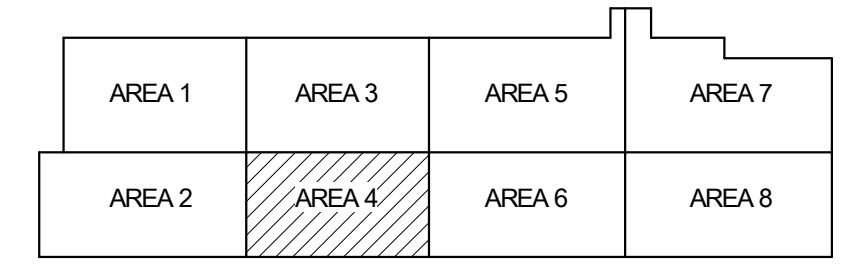

KEY PLAN

CONTRACT NO.
FQ19144B

DESIGN	XXX	00-00-00	REFERENCE DRAWINGS		REVISIONS				
			NUMBER	TITLE	NO.	DESCRIPTION	BY	DATE	
DRAWN	XXX	00-00-00							
CHECK	XXX	00-00-00							



WASHINGTON METROPOLITAN AREA TRANSIT AUTHORITY

OFFICE OF CAPITAL PROGRAM DELIVERY
ENGINEERING AND ARCHITECTURE

LEVEL 1 - AREA 4

SUBMITTED BY: _____ DATE: 00-00-00 WMATA APPROVED: _____ DATE: 00-00-00

SCALE:
AS SHOWN

DRAWING NO.
A-114

SHEET NO.

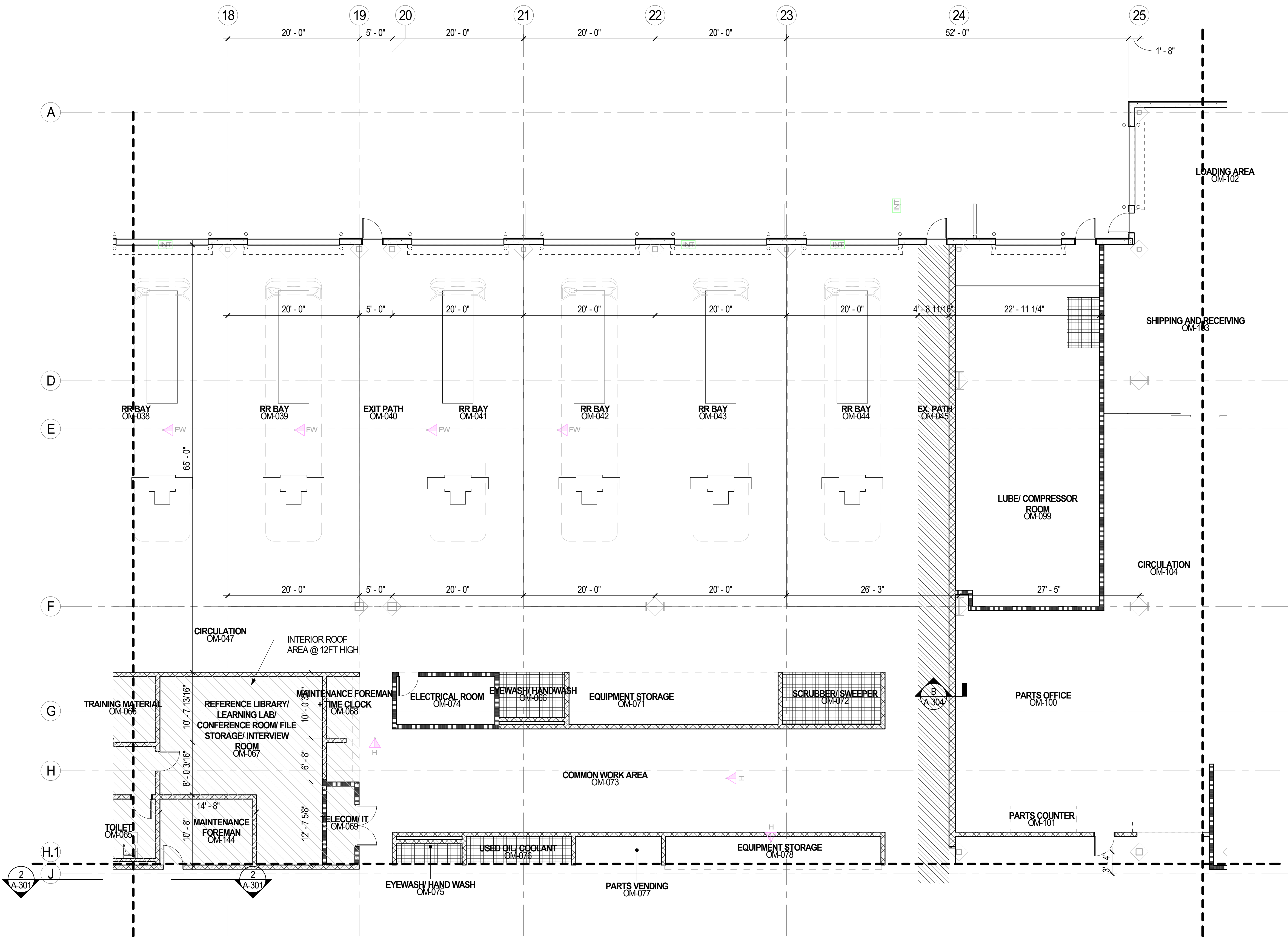

1 LEVEL 1 - AREA 5
SCALE: 1/8" = 1'-0"

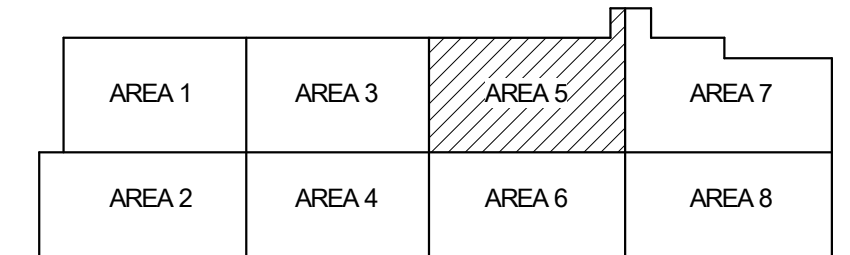

KEY PLAN

CONTRACT NO.
FQ19144B

DESIGN	DATE	REFERENCE DRAWINGS		REVISIONS			
		NUMBER	TITLE	NO.	DESCRIPTION	BY	DATE
XXX	00-00-00						
DRAWN	00-00-00						
CHECK	00-00-00						

WASHINGTON METROPOLITAN AREA TRANSIT AUTHORITY

OFFICE OF CAPITAL PROGRAM DELIVERY
ENGINEERING AND ARCHITECTURE

LEVEL 1 - AREA 5

SUBMITTED BY: _____ DATE: 00-00-00 WMATA APPROVED: _____ DATE: 00-00-00

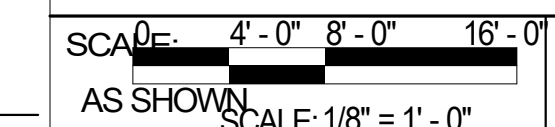

DRAWING NO.
A-115

SHEET NO.

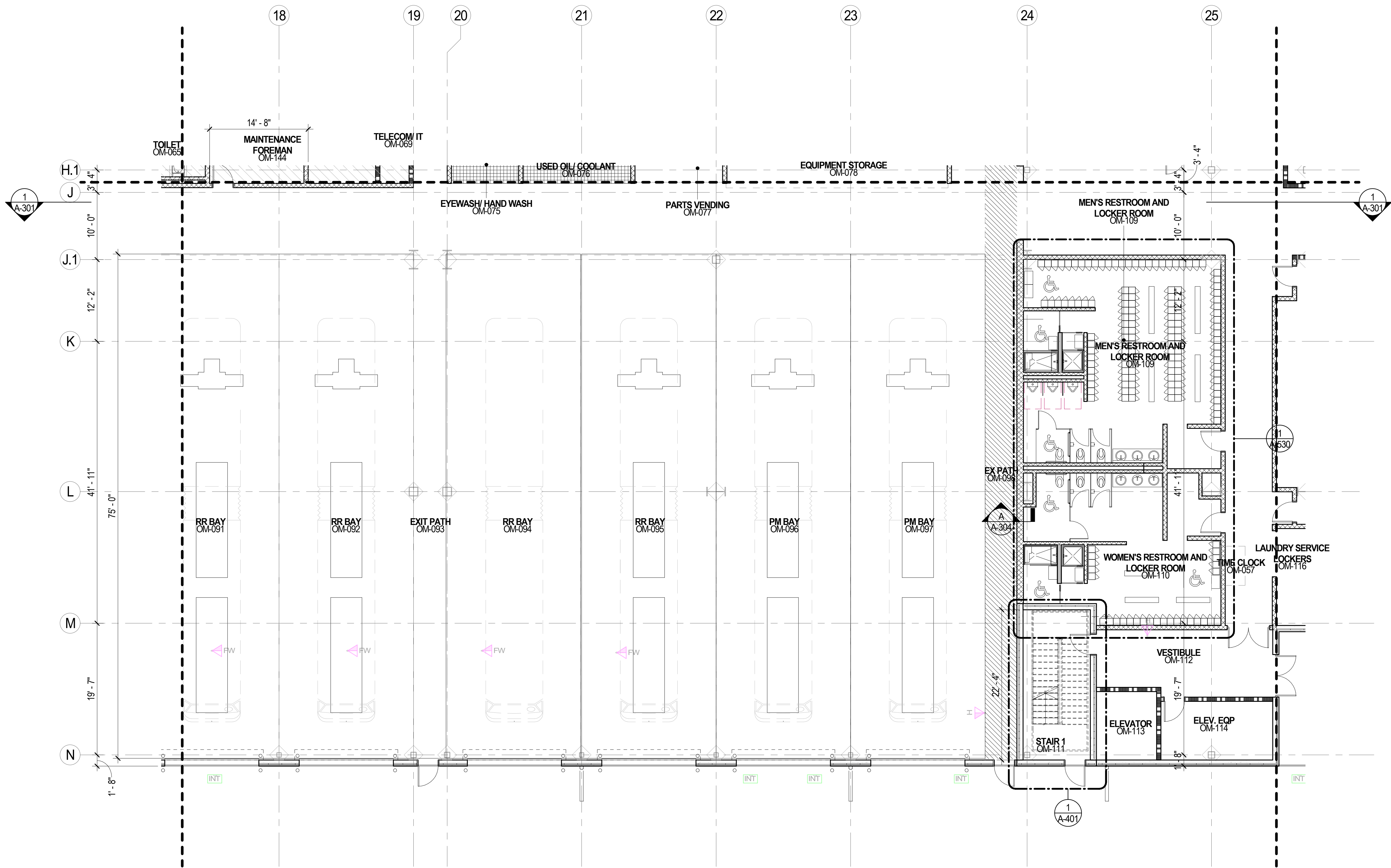

1 LEVEL 1 - AREA 6
SCALE: 1/8" = 1'-0"

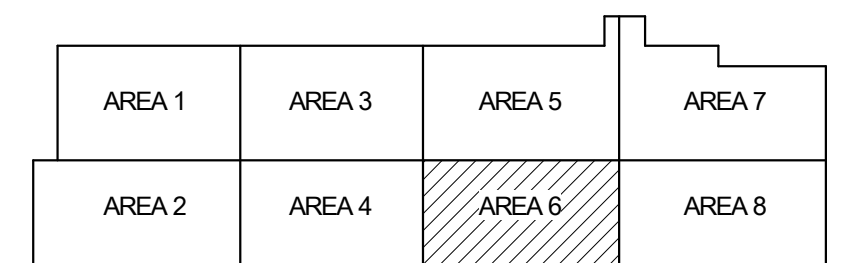

KEY PLAN

CONTRACT NO.
FQ19144B

DESIGN	XXX	00-00-00	REFERENCE DRAWINGS		REVISIONS			
			NUMBER	TITLE	NO.	DESCRIPTION	BY	DATE
DATE								
DRAWN	XXX	00-00-00						
DATE								
CHECK	XXX	00-00-00						
DATE								



WASHINGTON METROPOLITAN AREA TRANSIT AUTHORITY

OFFICE OF CAPITAL PROGRAM DELIVERY
ENGINEERING AND ARCHITECTURE

LEVEL 1 - AREA 6

SUBMITTED BY: _____ DATE: 00-00-00 WMATA APPROVED: _____ DATE: 00-00-00

SCALE:
AS SHOWN

DRAWING NO.
A-116

SHEET NO.

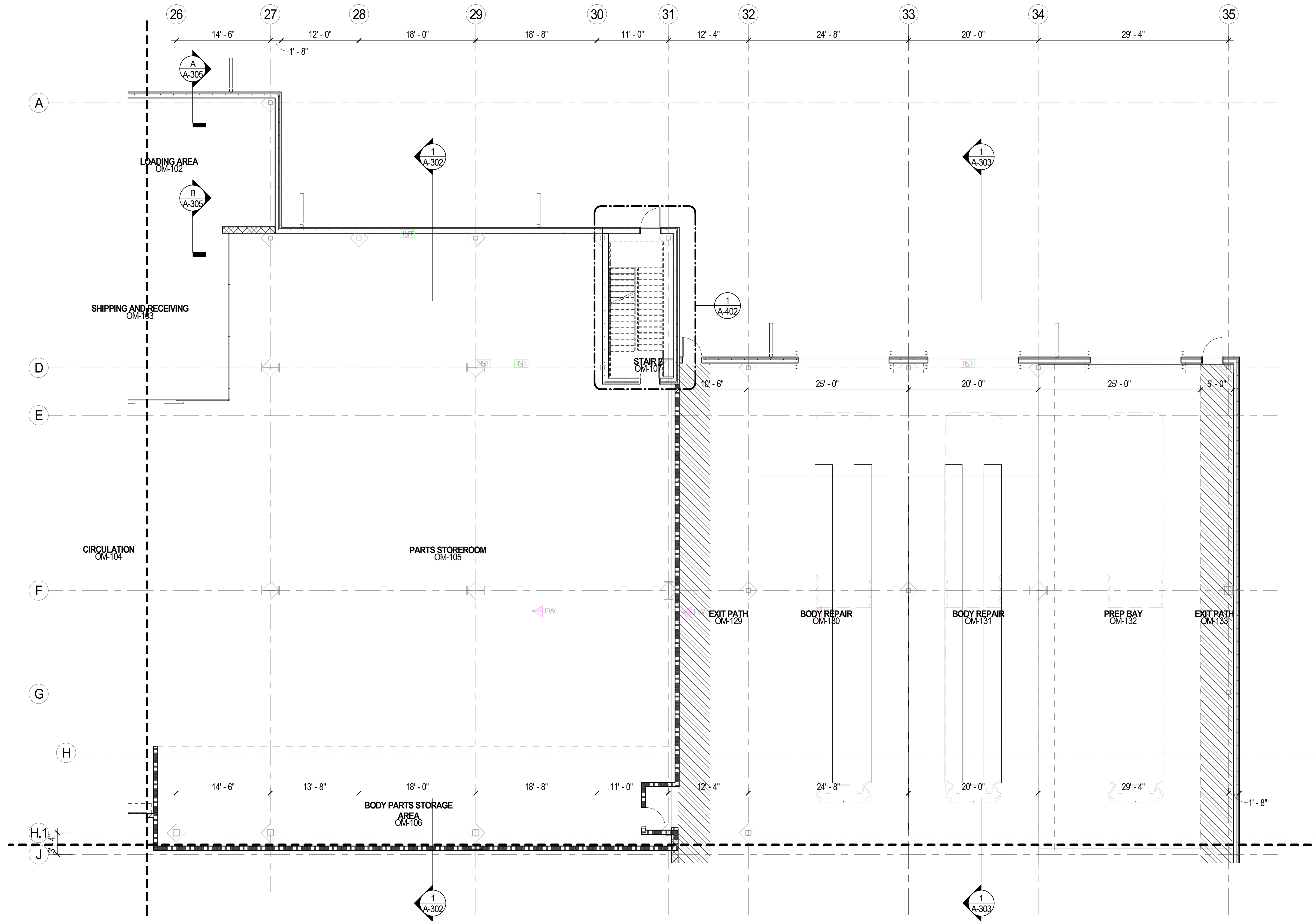

1 LEVEL 1 - AREA 7
SCALE: 1/8" = 1'-0"

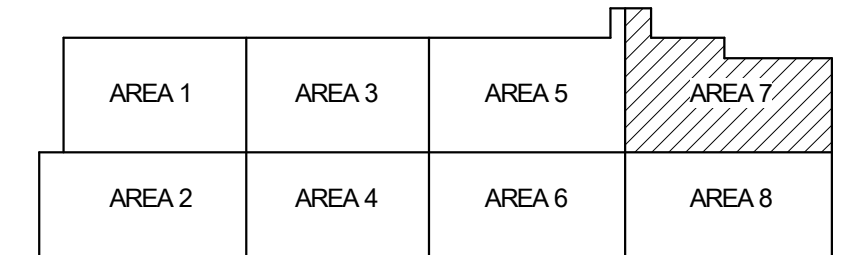

KEY PLAN

CONTRACT NO.
FQ19144B

DESIGN	XXX	00-00-00	REFERENCE DRAWINGS		REVISIONS				
			NUMBER	TITLE	NO.	DESCRIPTION	BY	DATE	
DRAWN	XXX	00-00-00							
CHECK	XXX	00-00-00							

WASHINGTON METROPOLITAN AREA TRANSIT AUTHORITY

OFFICE OF CAPITAL PROGRAM DELIVERY
ENGINEERING AND ARCHITECTURE

LEVEL 1 - AREA 7

SUBMITTED BY: _____ DATE: 00-00-00 WMATA APPROVED: _____ DATE: 00-00-00

SCALE: AS SHOWN
DRAWING NO. A-117
SHEET NO.

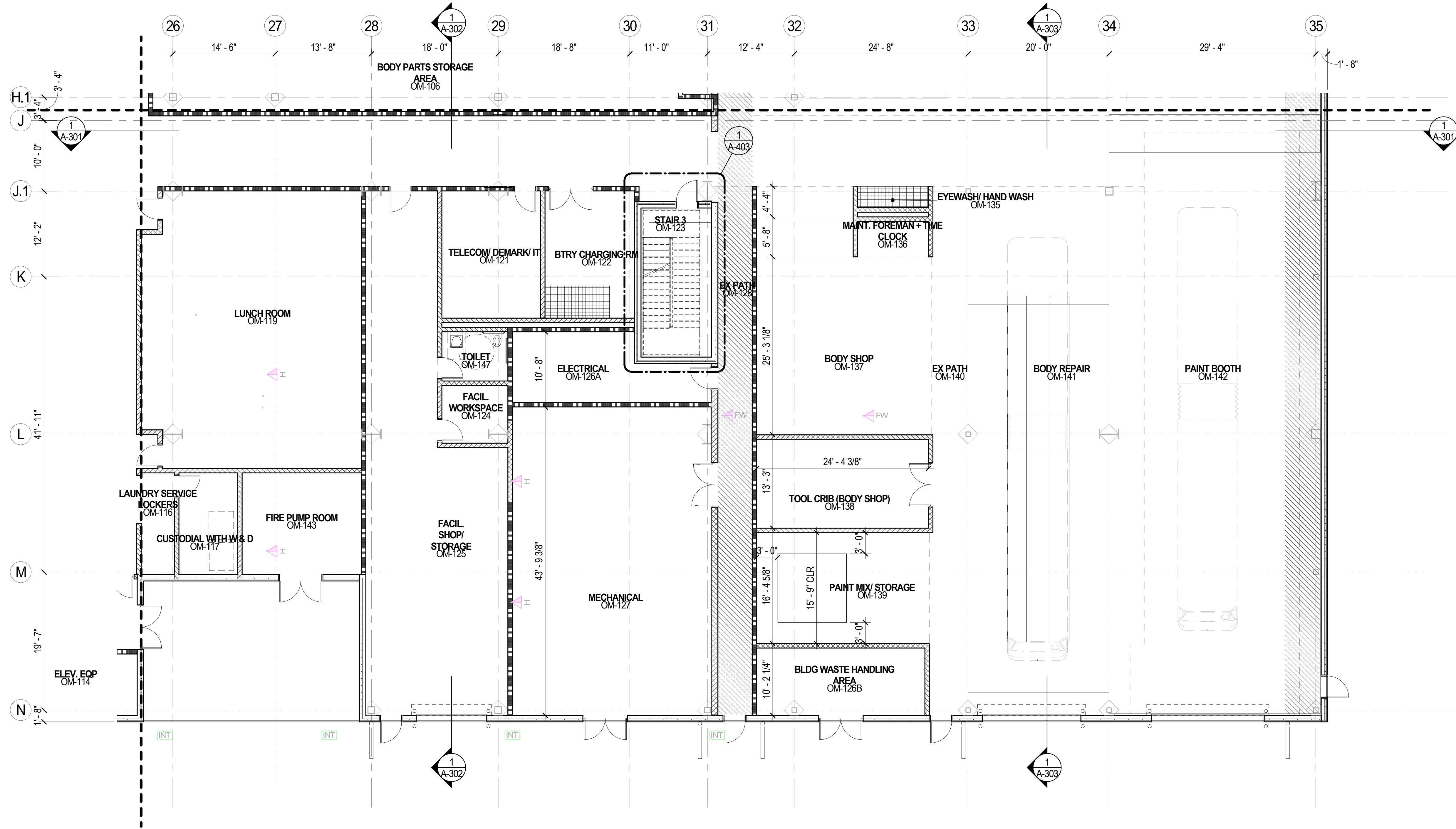

1 LEVEL 1 - AREA 8
SCALE: 1/8" = 1'-0"

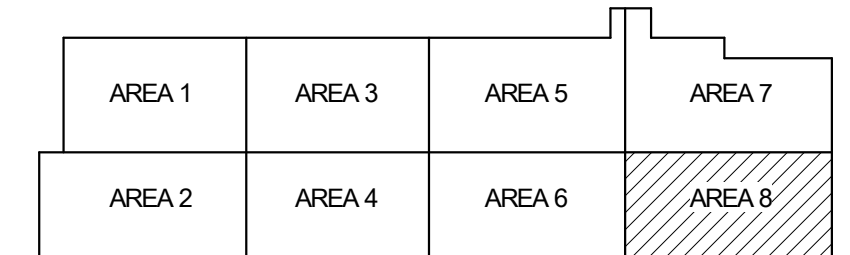

KEY PLAN

CONTRACT NO.
FQ19144B

DESIGN	DATE	REFERENCE DRAWINGS		REVISIONS			
		NUMBER	TITLE	NO.	DESCRIPTION	BY	DATE
XXX	00-00-00						
DRAWN	XXX						
CHECK	XXX						

WASHINGTON METROPOLITAN AREA TRANSIT AUTHORITY

OFFICE OF CAPITAL PROGRAM DELIVERY
ENGINEERING AND ARCHITECTURE

LEVEL 1 - AREA 8

SUBMITTED BY: _____ DATE: 00-00-00 WMATA APPROVED: _____ DATE: 00-00-00

SCALE: AS SHOWN
DRAWING NO. A-118
SHEET NO.

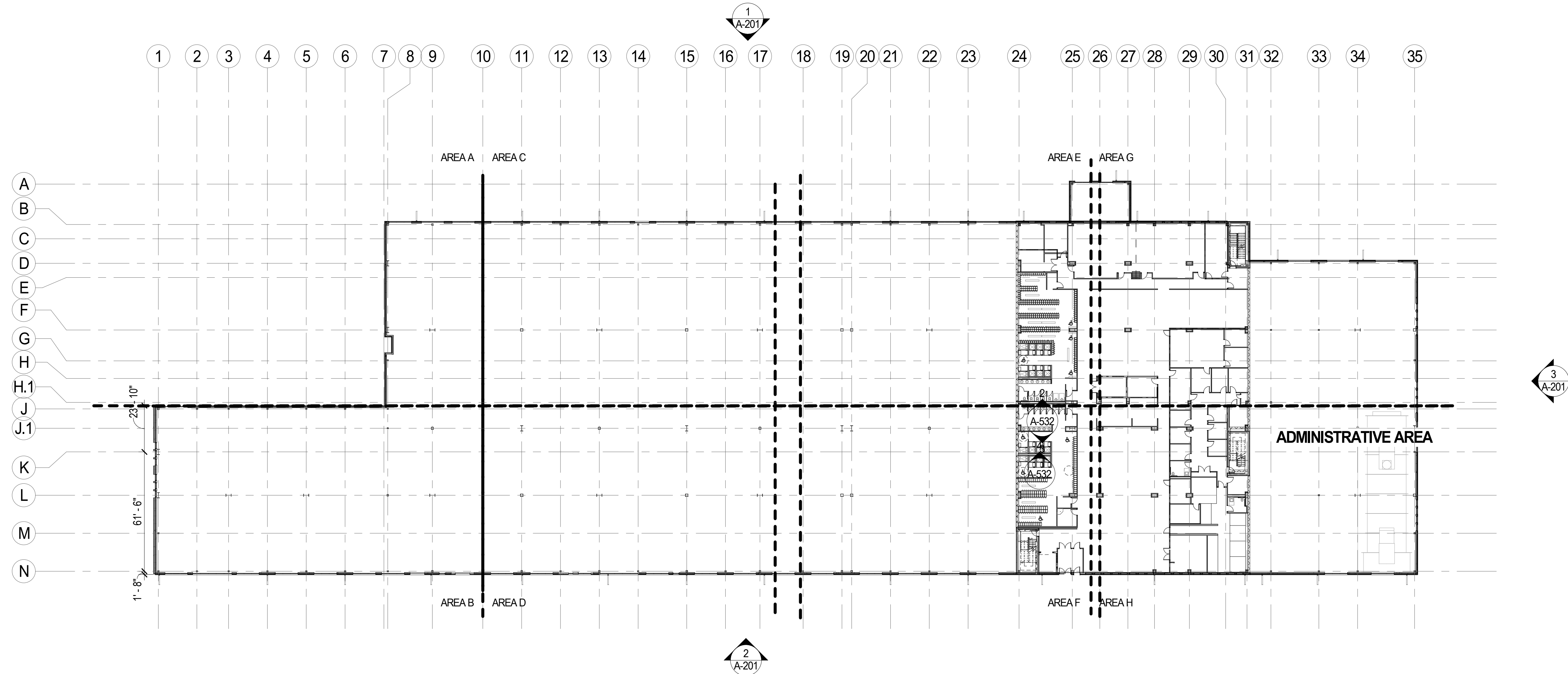

1 LEVEL 2 - COMPREHENSIVE PLAN
SCALE: 1/32" = 1'-0"

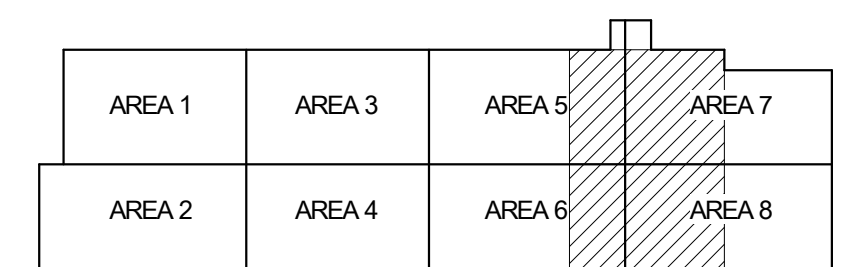

KEY PLAN

CONTRACT NO.
FQ19144B

DESIGN	DATE	REFERENCE DRAWINGS		REVISIONS			
		NUMBER	TITLE	NO.	DESCRIPTION	BY	DATE
XXX	00-00-00						
DRAWN	DATE						
XXX	00-00-00						
CHECK	DATE						
XXX	00-00-00						



WASHINGTON METROPOLITAN AREA TRANSIT AUTHORITY

OFFICE OF CAPITAL PROGRAM DELIVERY
ENGINEERING AND ARCHITECTURE

SUBMITTED BY: _____ DATE: 00-00-00 WMATA APPROVED: _____ DATE: 00-00-00

LEVEL 2 - COMPREHENSIVE PLAN

SCALE: AS SHOWN DRAWING NO. A-120 SHEET NO. _____

Revised Revision Date: April 7, 2019

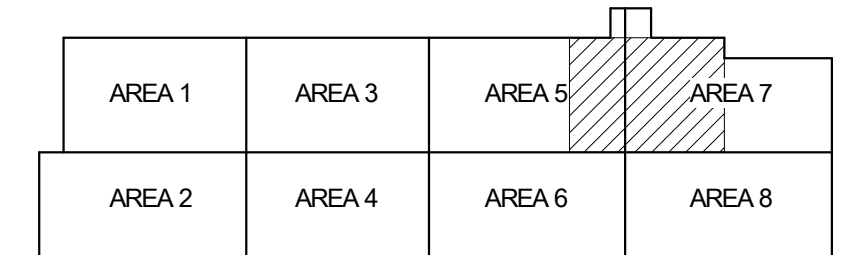
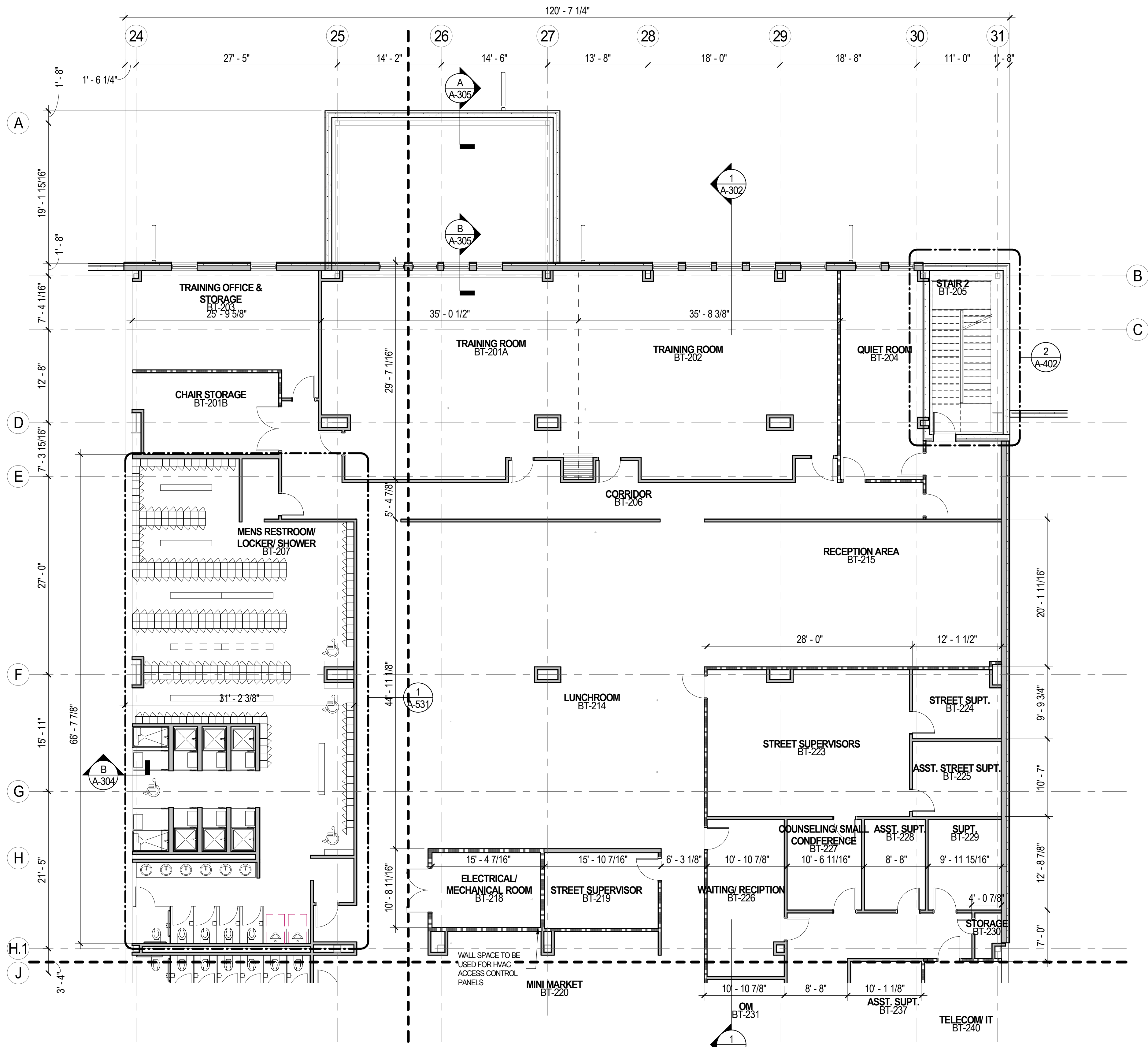

KEY PLAN

1 LEVEL 2 - AREA 5 & 7
SCALE: 1/8" = 1'-0"

CONTRACT NO.
FQ19144B

DESIGN	XXX	00-00-00	REFERENCE DRAWINGS		REVISIONS				
			NUMBER	TITLE	NO.	DESCRIPTION	BY	DATE	
DRAWN	XXX	00-00-00							
CHECK	XXX	00-00-00							



WASHINGTON METROPOLITAN AREA TRANSIT AUTHORITY

OFFICE OF CAPITAL PROGRAM DELIVERY
ENGINEERING AND ARCHITECTURE

LEVEL 2 - AREA 5 & 7

SUBMITTED BY: _____ DATE: 00-00-00 WMATA APPROVED: _____ DATE: 00-00-00

SCALE: AS SHOWN
DRAWING NO. A-121
SHEET NO.

FQ19144BpA-121.dgn
10/9/2020 8:20:24 PM

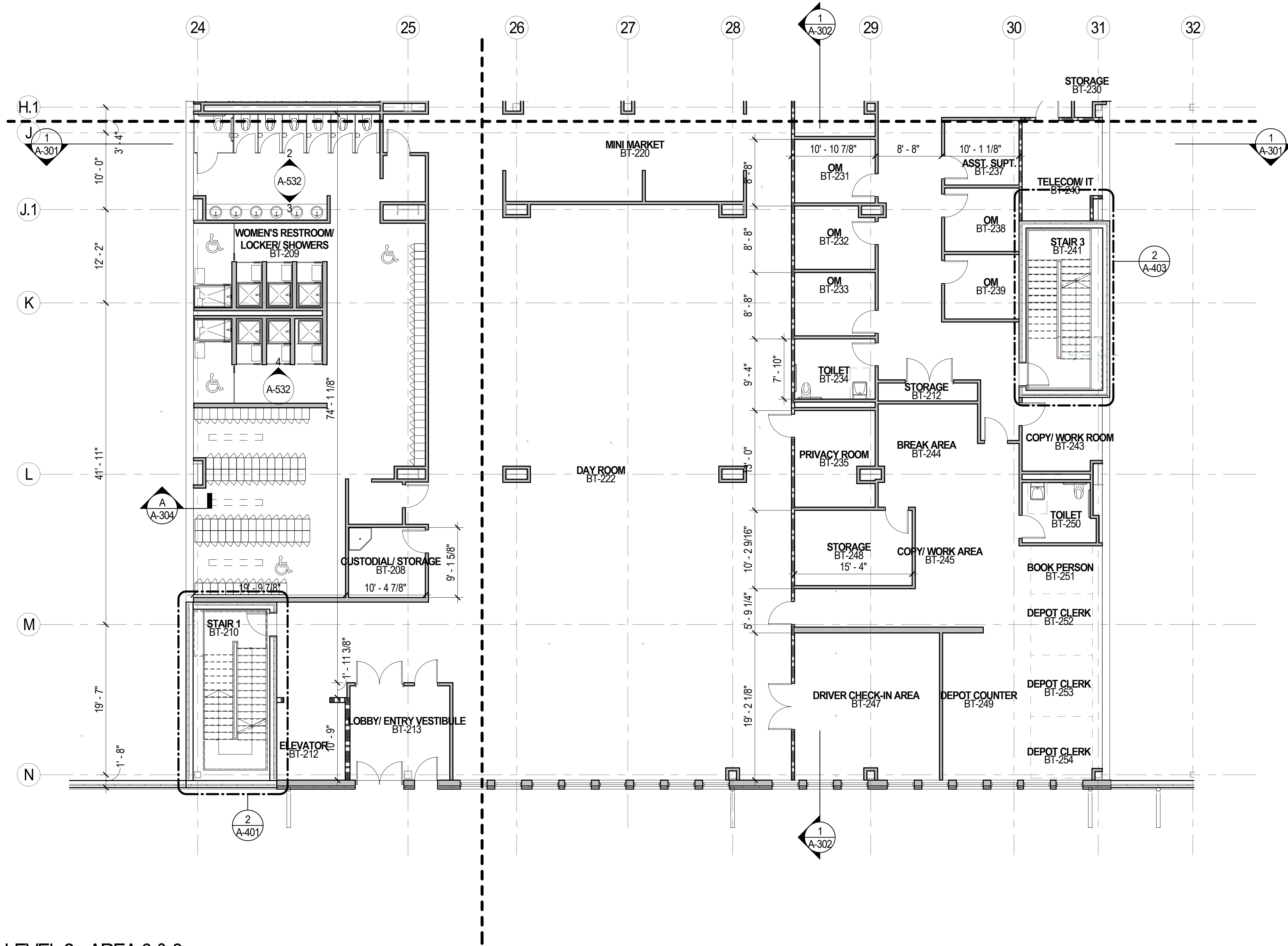

1 LEVEL 2 - AREA 6 & 8
SCALE: 1/8" = 1'-0"

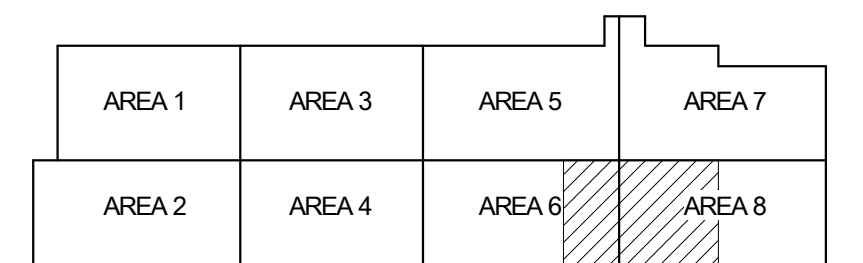

KEY PLAN

CONTRACT NO.
FQ19144B

DESIGN	DATE	REFERENCE DRAWINGS		REVISIONS			
		NUMBER	TITLE	NO.	DESCRIPTION	BY	DATE
XXX	00-00-00						
DRAWN	00-00-00						
CHECK	00-00-00						



WASHINGTON METROPOLITAN AREA TRANSIT AUTHORITY

OFFICE OF CAPITAL PROGRAM DELIVERY
ENGINEERING AND ARCHITECTURE

LEVEL 2 - AREA 6 & 8

SUBMITTED BY: _____ DATE: 00-00-00 WMATA APPROVED: _____ DATE: 00-00-00

SCALE:
AS SHOWN

DRAWING NO.
A-122

SHEET NO.

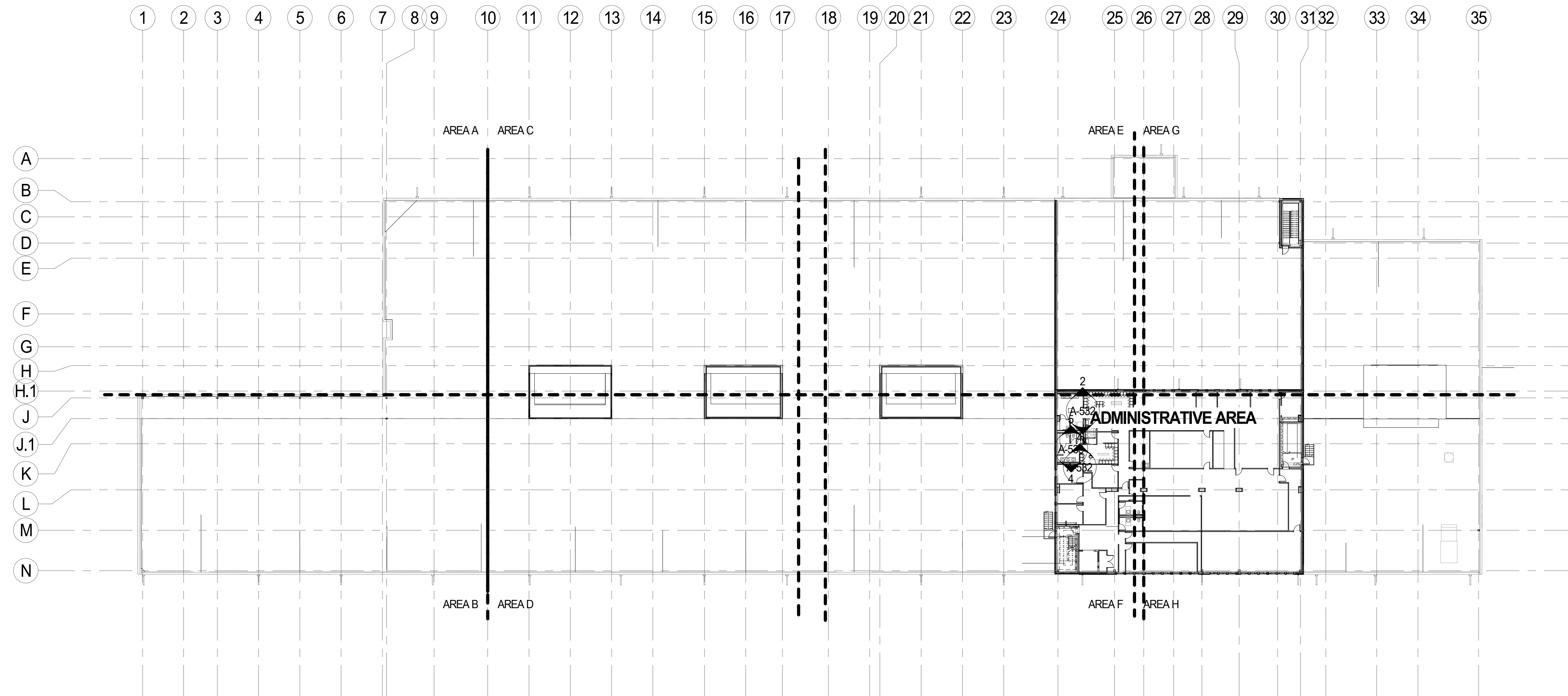

1 LEVEL 3 - COMPREHENSIVE PLAN
SCALE: 1/32" = 1'-0"

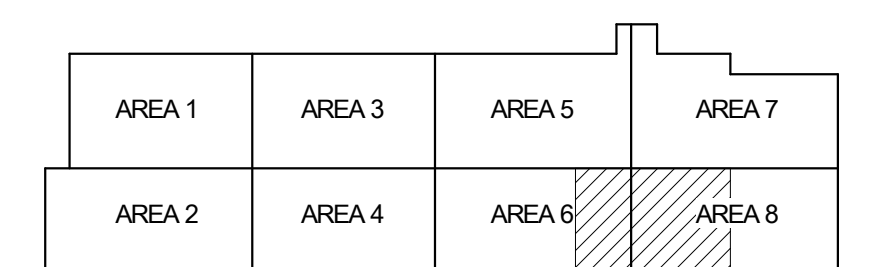

KEY PLAN

CONTRACT NO.
FQ19144B

	DESIGN	DATE	REFERENCE DRAWINGS		REVISIONS				
			NUMBER	TITLE	NO.	DESCRIPTION	BY	DATE	
DESIGN	XXX	00-00-00							
		DATE							
DRAWN	XXX	00-00-00							
		DATE							
CHECK	XXX	00-00-00							
		DATE							



WASHINGTON METROPOLITAN AREA TRANSIT AUTHORITY

OFFICE OF CAPITAL PROGRAM DELIVERY
ENGINEERING AND ARCHITECTURE

LEVEL 3 - COMPREHENSIVE PLAN

SUBMITTED BY: _____ DATE: 00-00-00 WMATA APPROVED: _____ DATE: 00-00-00

SCALE:
AS SHOWN

DRAWING NO.
A-130

SHEET NO.

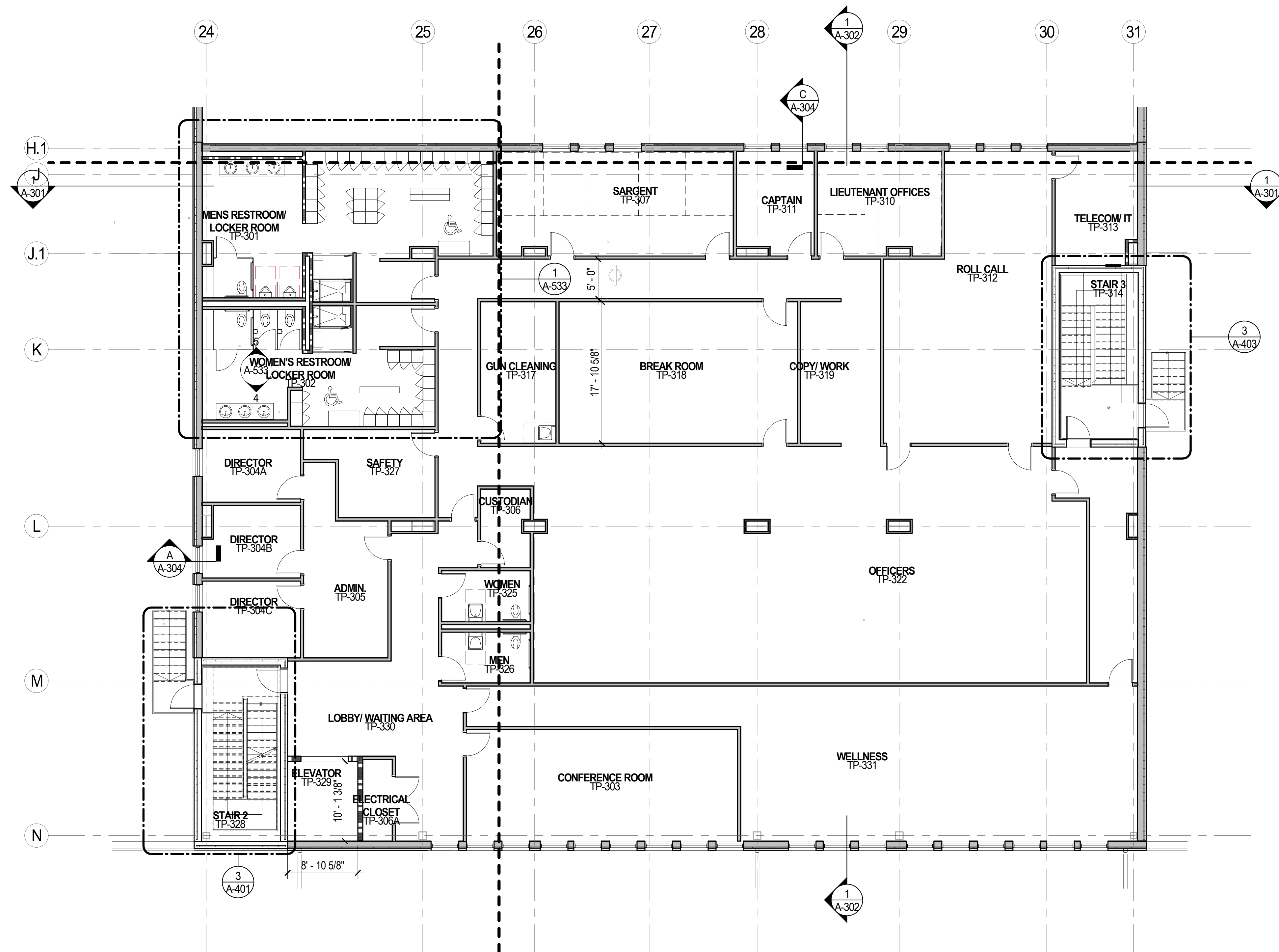

1 LEVEL 3 - AREA 6 & 8
SCALE: 1/8" = 1'-0"

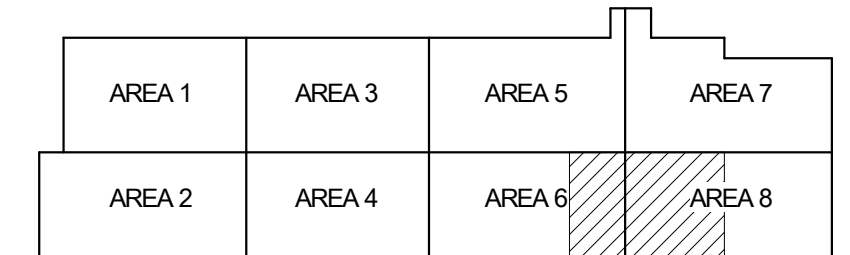

KEY PLAN

CONTRACT NO.
FQ19144B

DESIGN	DATE	REFERENCE DRAWINGS		REVISIONS			
		NUMBER	TITLE	NO.	DESCRIPTION	BY	DATE
XXX	00-00-00						



WASHINGTON METROPOLITAN AREA TRANSIT AUTHORITY

OFFICE OF CAPITAL PROGRAM DELIVERY
ENGINEERING AND ARCHITECTURE

LEVEL 3 - AREA 6 & 8

SUBMITTED BY: _____ DATE: 00-00-00 WMATA APPROVED: _____ DATE: 00-00-00

SCALE: AS SHOWN
DRAWING NO. A-131
SHEET NO. _____



1 ROOF PLAN
SCALE: 1/32" = 1'-0"

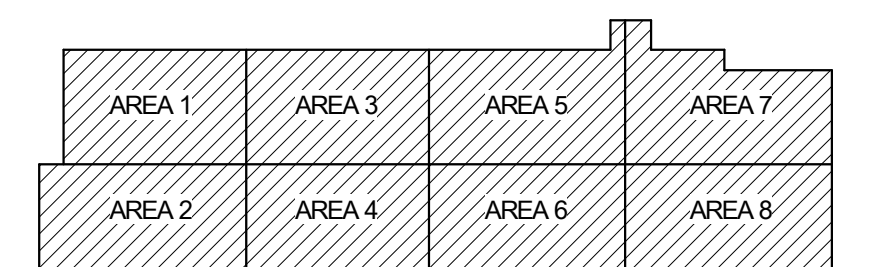

KEY PLAN

CONTRACT NO.
FQ19144B

	DESIGN	DATE	REFERENCE DRAWINGS		REVISIONS			
			NUMBER	TITLE	NO.	DESCRIPTION	BY	DATE
	XXX	00-00-00						
	XXX	00-00-00						
	XXX	00-00-00						



WASHINGTON METROPOLITAN AREA TRANSIT AUTHORITY

OFFICE OF CAPITAL PROGRAM DELIVERY
ENGINEERING AND ARCHITECTURE

SUBMITTED BY: _____ DATE: 00-00-00 WMATA APPROVED: _____ DATE: 00-00-00

ROOF PLAN

SCALE:
AS SHOWN

DRAWING NO.
A-140

SHEET NO.

SCHEDULE - 2ND FLOOR FINISH

NUMBER	ROOM NAME	BASE FINISH	FLOORS FINISH	WALLS FINISH	CEILINGS FINISH	COMMENTS
BT-201A	TRAINING ROOM	RB1	CPT1	P1	ACP1	
BT-201B	CHAIR STORAGE	RB1	CPT1	P1	ACP1	
BT-202	TRAINING ROOM	RB1	CPT1	P1	ACP1	
BT-203	TRAINING OFFICE & STORAGE	RB1	CPT1	P1	ACP1	
BT-204	QUIET ROOM	RB1	CPT1	P1	ACP1	
BT-205	STAIR 2					
BT-206	CORRIDOR					
BT-207	MENS RESTROOM/ LOCKER/ SHOWER		CT1	CT2/CT4	*P11 OR ACP1	
BT-208	CUSTODIAL/ STORAGE		*CT1/SC1	P1	ACP1	
BT-209	WOMEN'S RESTROOM/ LOCKER/ SHOWERS		CT1	CT2/CT4	*P11 OR ACP1	
BT-210	STAIR 1					
BT-212	ELEVATOR					
BT-212	STORAGE	RB1	RF1	P1	ACP1	
BT-213	LOBBY/ ENTRY VESTIBULE		*RF1/TZ1/CPT1	P1	ACP1	
BT-214	LUNCHROOM	RB1	RF1	P1	ACP1	
BT-215	RECEPTION AREA	RB1	RF1	P1	ACP1	
BT-218	ELECTRICAL/ MECHANICAL ROOM		SC1	P1	P11 EXPOSED	
BT-219	STREET SUPERVISOR	RB1	CPT1	P1	ACP1	
BT-220	MINI MARKET	RB1	RF1	P1	ACP1	
BT-222	DAY ROOM	RB1	RF1	P1	ACP1	
BT-223	STREET SUPERVISORS	RB1	CPT1	P1	ACP1	
BT-224	STREET SUPT.	RB1	CPT1	P1	ACP1	
BT-225	ASST. STREET SUPT.	RB1	CPT1	P1	ACP1	
BT-226	WAITING/ RECEPTION		*RF1/TZ1/CPT1	P1	ACP1	
BT-227	COUNSELING/ SMALL CONFERENCE	RB1	CPT1	P1	ACP1	
BT-228	ASST. SUPT.	RB1	CPT1	P1	ACP1	
BT-229	SUPT.	RB1	CPT1	P1	ACP1	
BT-230	STORAGE	RB1	RF1	P1	ACP1	
BT-231	OM	RB1	CPT1	P1	ACP1	
BT-232	OM	RB1	CPT1	P1	ACP1	
BT-233	OM	RB1	CPT1	P1	ACP1	
BT-234	TOILET		CT1	CT2/CT4	*P11 OR ACP1	
BT-235	PRIVACY ROOM	RB1	CP1	P1	ACP1	
BT-237	ASST. SUPT.	RB1	CPT1	P1	ACP1	
BT-238	OM	RB1	CPT1	P1	ACP1	
BT-239	OM	RB1	CPT1	P1	ACP1	
BT-240	TELECOM/ IT	RB1	SDT1	P1	P11 EXPOSED	
BT-241	STAIR 3					
BT-243	COPY/ WORK ROOM	RB1	RF1	P1	ACP1	
BT-244	BREAK AREA	RB1	RF1	P1	ACP1	
BT-245	COPY/ WORK AREA	RB1	RF1	P1	ACP1	
BT-247	DRIVER CHECK-IN AREA	RB1	RF1	P1	ACP1	
BT-248	STORAGE	RB1	RF1	P1	ACP1	
BT-249	DEPOT COUNTER	RB1	CPT1	P1	ACP1	
BT-250	TOILET		CT1	CT2/CT4	*P11 OR ACP1	
BT-251	BOOK PERSON	RB1	CPT1	MODULAR PARTITIONS	ACP1	
BT-252	DEPOT CLERK	RB1	CPT1	MODULAR PARTITIONS	ACP1	
BT-253	DEPOT CLERK	RB1	CPT1	MODULAR PARTITIONS	ACP1	
BT-254	DEPOT CLERK	RB1	CPT1	MODULAR PARTITIONS	ACP1	

SCHEDULE - 3RD FLOOR FINISH

NUMBER	ROOM NAME	BASE FINISH	FLOORS FINISH	WALLS FINISH	CEILINGS FINISH	COMMENTS
TP-301	MENS RESTROOM/ LOCKER ROOM		CT1	CT2/CT4	*P11 OR ACP1	
TP-302	WOMEN'S RESTROOM/ LOCKER ROOM		CT1	CT2/CT4	*P11 OR ACP1	
TP-303	CONFERENCE ROOM	RB1	CPT1	P1	ACP1	
TP-304A	DIRECTOR	RB1	CPT1	P1	ACP1	
TP-304B	DIRECTOR	RB1	CPT1	P1	ACP1	
TP-304C	DIRECTOR	RB1	CPT1	P1	ACP1	
TP-305	ADMIN.	RB1	CPT1	P1	ACP1	
TP-306	CUSTODIAN		CT1	CT2	ACP1	
TP-306A	ELECTRICAL CLOSET		SC1	P1	P11 EXPOSED	
TP-307	SARGENT	RB1	CPT1	P1	ACP1	
TP-310	LIEUTENANT OFFICES	RB1	CPT1	P1	ACP1	
TP-311	CAPTAIN	RB1	CPT1	P1	ACP1	
TP-312	ROLL CALL	RB1	CPT1	P1	ACP1	
TP-313	TELECOM/ IT	RB1	SDT1	P1	P11 EXPOSED	
TP-314	STAIR 3					
TP-317	GUN CLEANING	RB1	RF1	P1	ACP1	
TP-318	BREAK ROOM	RB1	RF1	P1	ACP1	
TP-319	COPY/ WORK	RB1	RF1	P1	ACP1	
TP-322	OFFICERS	RB1	CPT1	P1	ACP1	
TP-325	WOMEN		CT1	CT2/CT4	*P11 OR ACP1	
TP-326	MEN		CT1	CT2/CT4	*P11 OR ACP1	
TP-327	SAFETY	RB1	CPT1	P1	ACP1	
TP-328	STAIR 2					
TP-329	ELEVATOR					
TP-330	LOBBY/ WAITING AREA		RF1/TZ1/WM1	P1	ACP1	
TP-331	WELLNESS	RB1	AF1	P1	ACP1	

CONTRACT NO.
FQ19144B

DESIGN	AM	00-00-00	REFERENCE DRAWINGS		REVISIONS				
			NUMBER	TITLE	NO.	DESCRIPTION	BY	DATE	
DRAWN	AD	00-00-00							
CHECK	Checker	00-00-00							



WASHINGTON METROPOLITAN AREA TRANSIT AUTHORITY

OFFICE OF CAPITAL PROGRAM DELIVERY
ENGINEERING AND ARCHITECTURE

SUBMITTED BY: _____ DATE: 00-00-00 WMATA APPROVED: _____ DATE: 00-00-00

INTERIOR FINISH - 2ND AND 3RD FLOOR PLAN - ROOM SCHEDULE

SCALE: _____ DRAWING NO. IN602 SHEET NO. _____

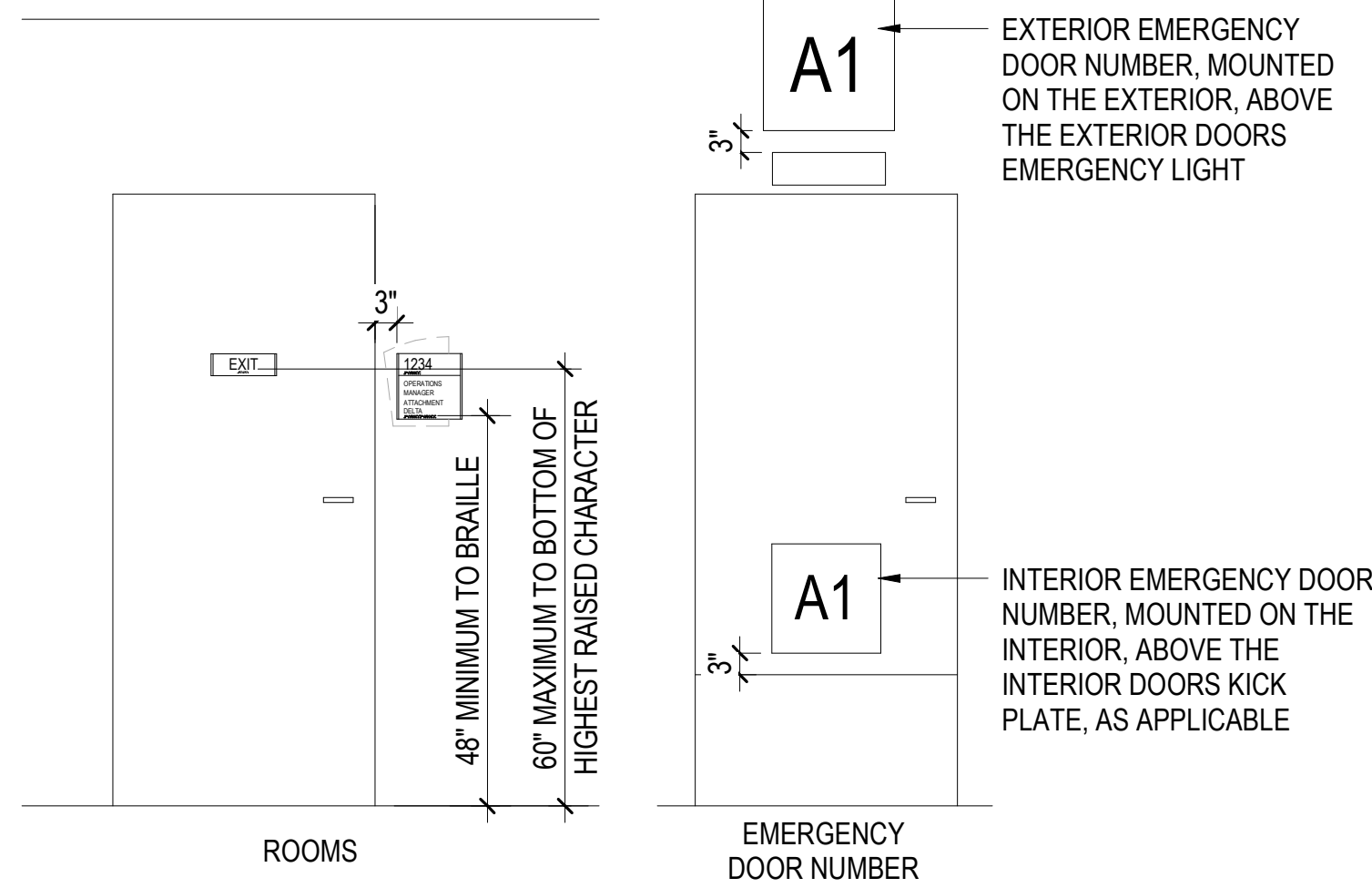

- NOTES:
1. MOUNTING OPTIONS VARY PER SIGN TYPE. MOST INTERIOR SIGNS CAN BE EASILY INSTALLED USING A COMBINATION OF CLEAR SILICONE ADHESIVE AND DOUBLE SIDED FOAM TAPE OR CONCEALED MECHANICAL FASTENERS.
 2. WHERE THERE IS LESS THAN 18" CLEAR SPACE ON THE LATCH SIDE OF A SINGLE DOOR, OR ON THE RIGHT SIDE OF DOUBLE DOORS, SIGNS SHALL BE LOCATED ON THE NEAREST ADJACENT WALL.
 3. WHERE THERE IS A SIDE LIGHT WINDOW LOCATED ADJACENT TO THE DOOR, MOUNT THE SIGN TO THE GLASS AND PROVIDE A MATCHING BACKER PLATE OF THE SAME SHAPE AS THE SIGN ON THE GLASS TO CONCEAL MOUNTING DEVICE.
 4. TEXT SHOWN ON SIGNS ARE EXAMPLES AND ARE NOT INTENDED FOR DESIGN PURPOSES.

1 INTERIOR SIGNAGE INSTALLATION HEIGHTS
SCALE: 1/2" = 1'-0"

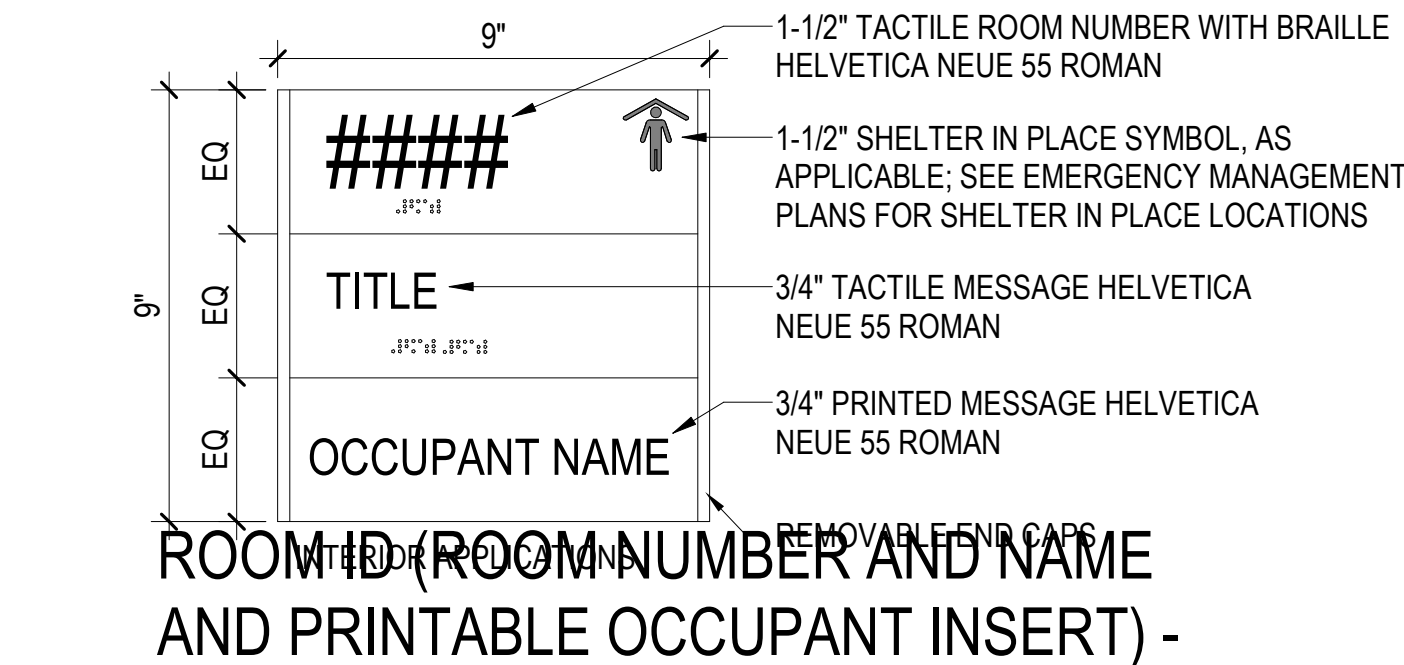

2 ROOM ID (ROOM NUMBER AND NAME AND PRINTABLE OCCUPANT INSERT) - TYPE A
SCALE: NTS

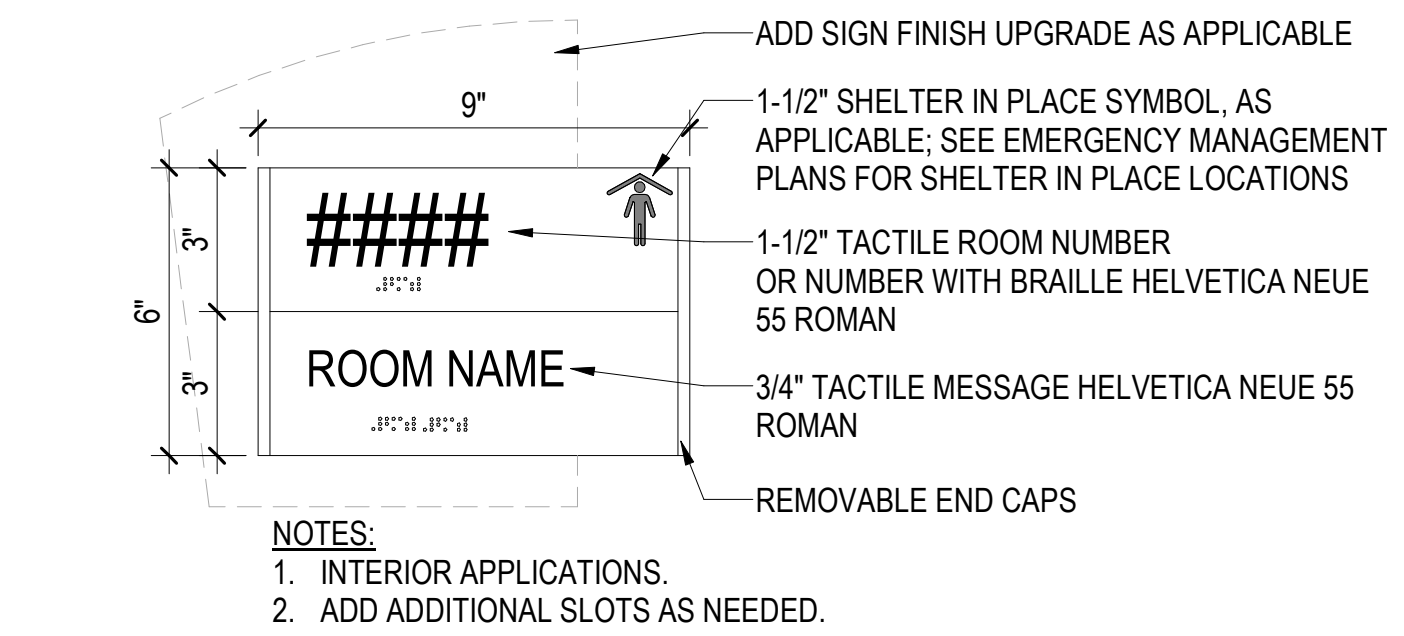

3 ROOM ID (ROOM NUMBER AND NAME) - TYPES B AND BB
SCALE: NTS

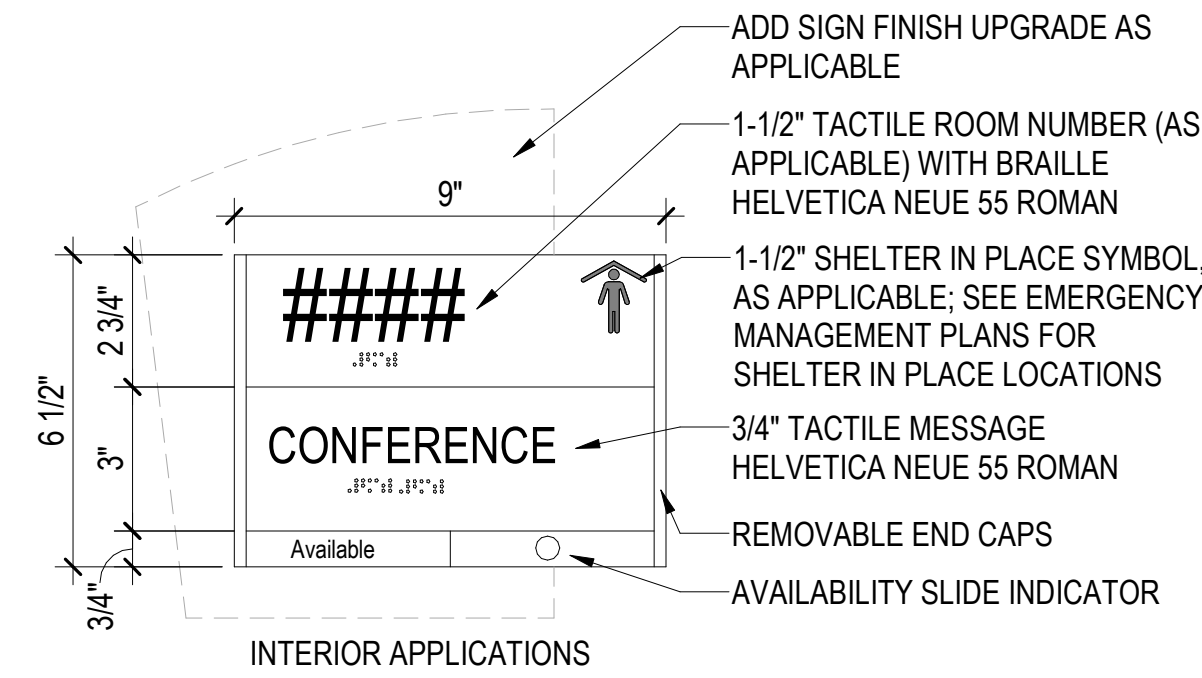

4 ROOM ID (ROOM NUMBER AND NAME WITH SLIDER) - TYPES C AND CC
SCALE: NTS

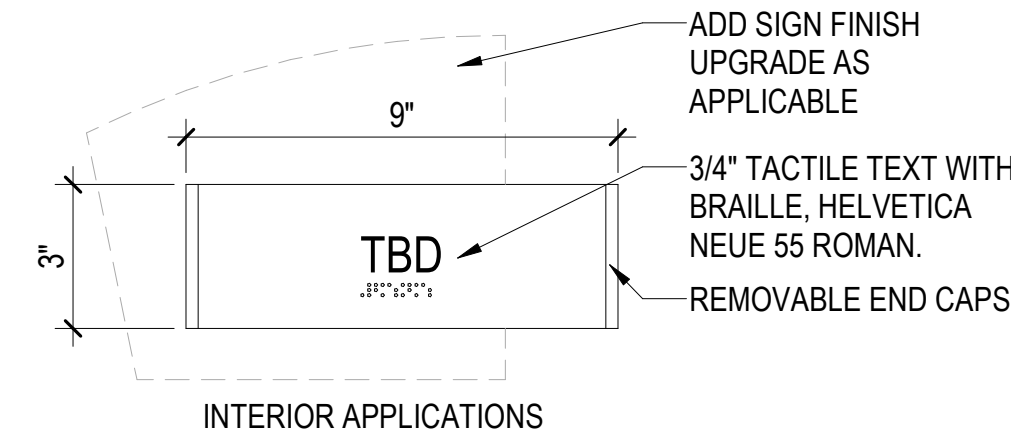

5 ROOM ID (ROOM NUMBER OR NAME ONLY) - INTERIOR - TYPES D AND DD
SCALE: NTS

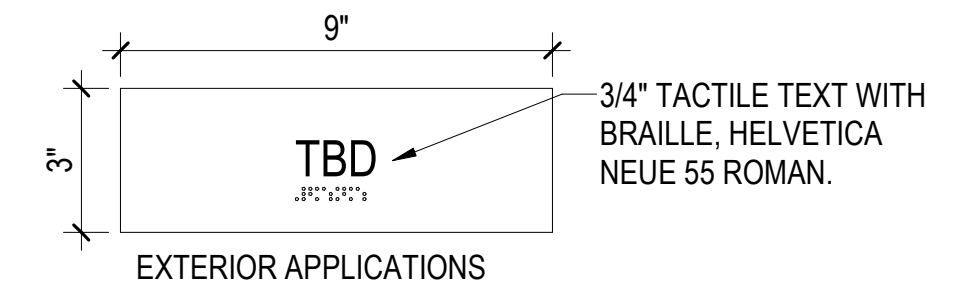

6 ROOM ID (ROOM NUMBER OR NAME ONLY) - EXTERIOR - TYPE F
SCALE: NTS

- NOTES - GENERAL**
1. SEE IN001 FOR INTERIOR FINISH AND SIGNAGE DETAILED NOTES AND BASIS OF DESIGN.
 2. SEE IN100 SERIES FOR INTERIOR FINISH AND SIGNAGE PLANS.
 3. SEE IN200 SERIES FOR INTERIOR FINISH ELEVATIONS.
 4. SEE IN400 SERIES FOR INTERIOR FINISH ENLARGED PLANS.
 5. SEE IN500 SERIES FOR INTERIOR FINISH DETAILS.
 6. SEE IN600 SERIES FOR INTERIOR FINISH ROOM SCHEDULES.
 7. SEE IG500 SERIES FOR SIGNAGE DETAILS.
 8. SEE IG600 SERIES FOR SIGNAGE SCHEDULES.
 9. SEE IF100 SERIES FOR INTERIOR FURNITURE PLANS AND NOTES.
 10. SEE IF500 SERIES FOR INTERIOR FURNITURE DETAILS.

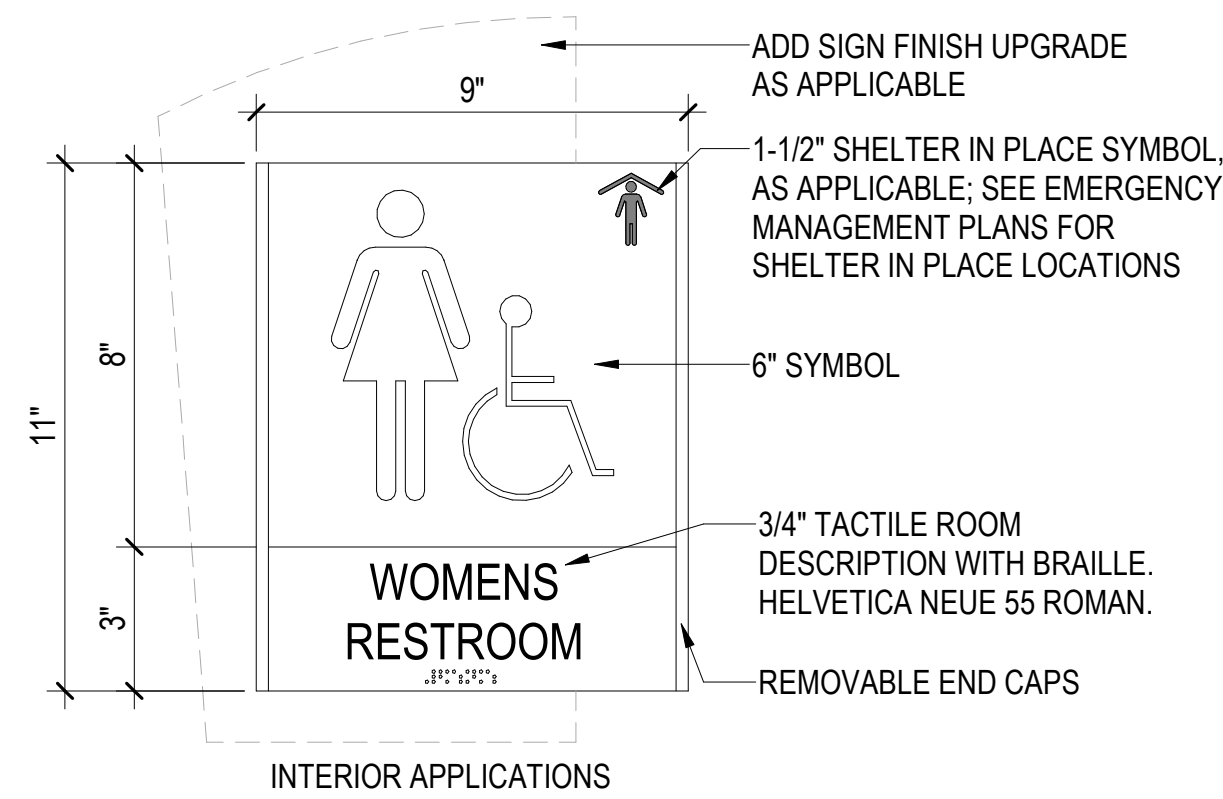

7 RESTROOM (WOMENS) - TYPES G AND GG
SCALE: NTS

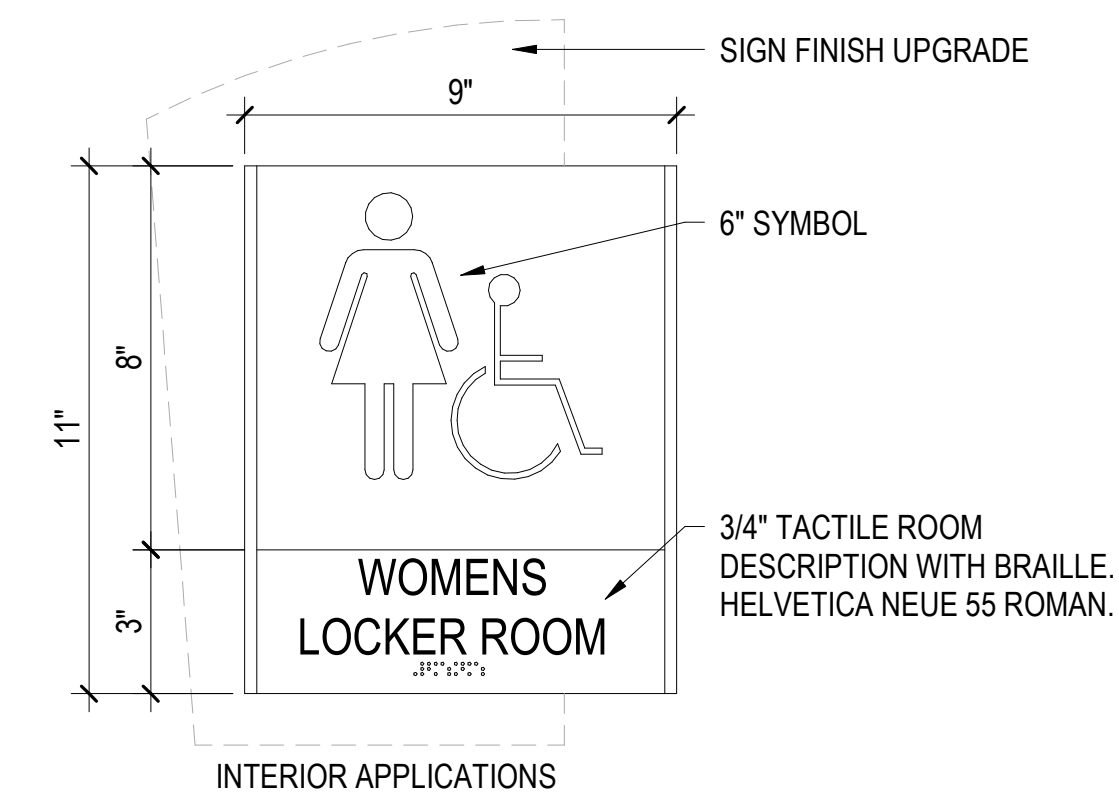

8 LOCKERS (WOMENS) - TYPE HH
SCALE: NTS

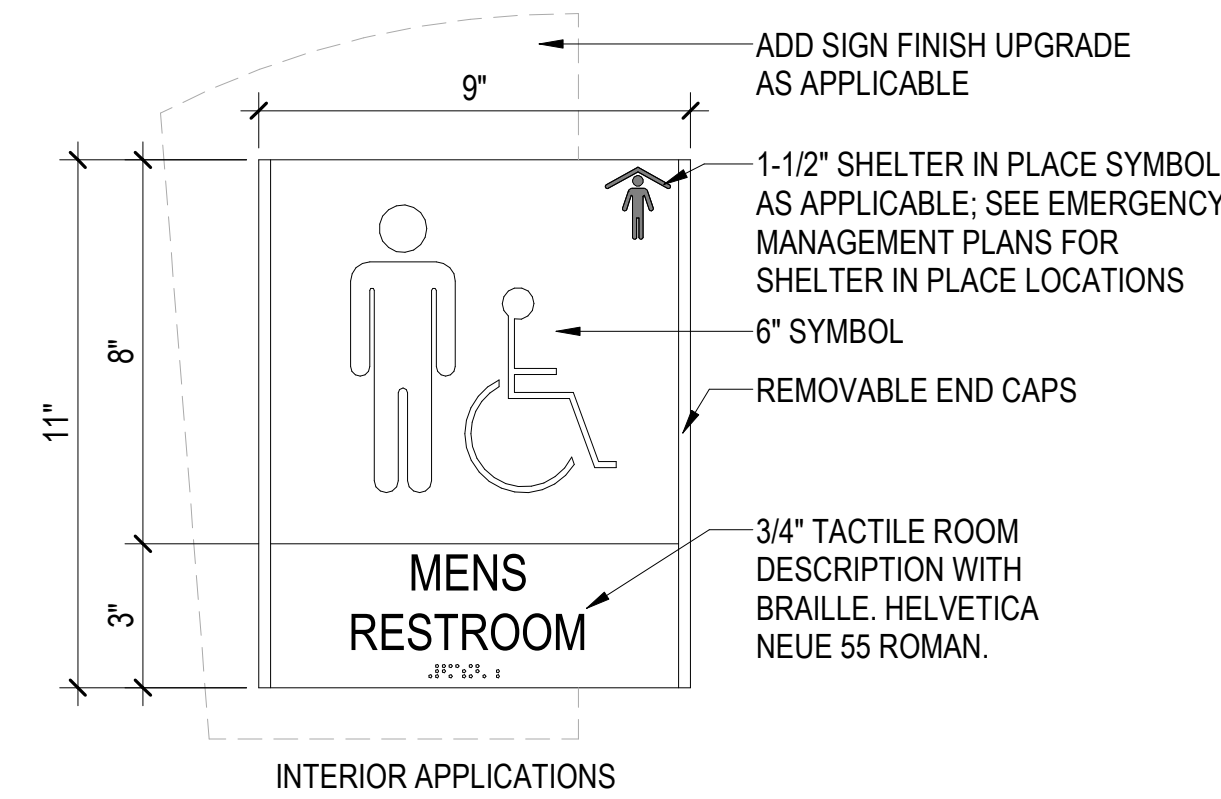

9 RESTROOM (MENS) - TYPES J AND JJ
SCALE: NTS

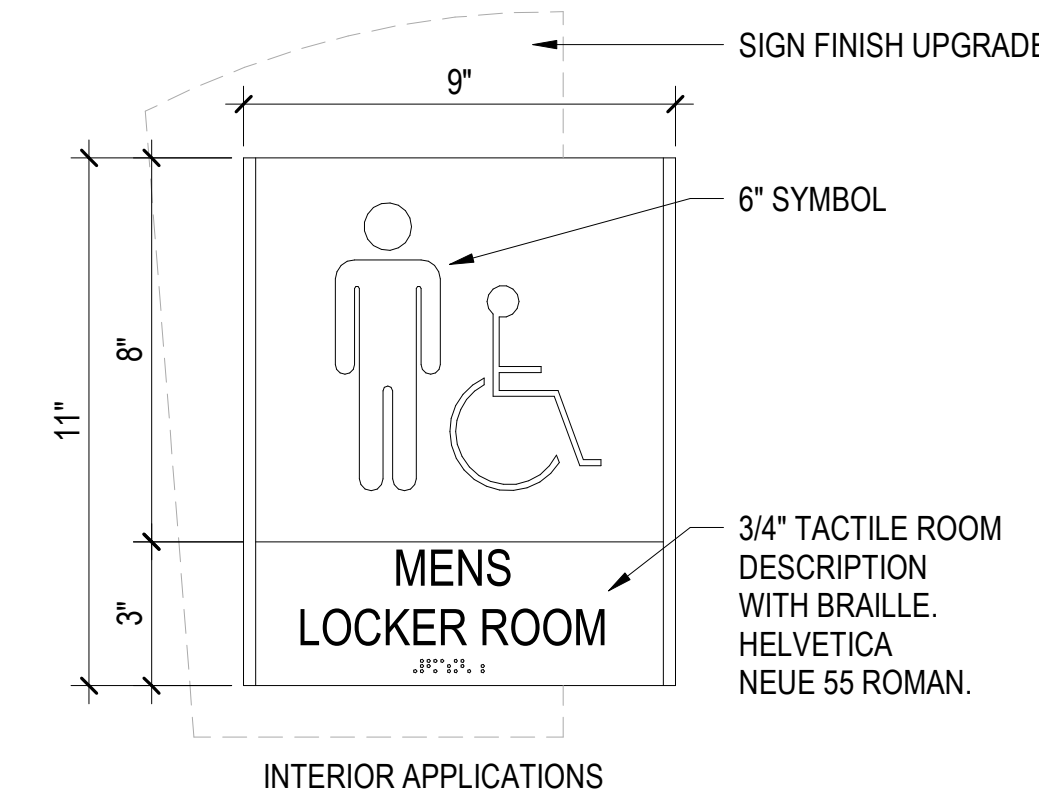

10 LOCKERS (MENS) - TYPE KK
SCALE: NTS

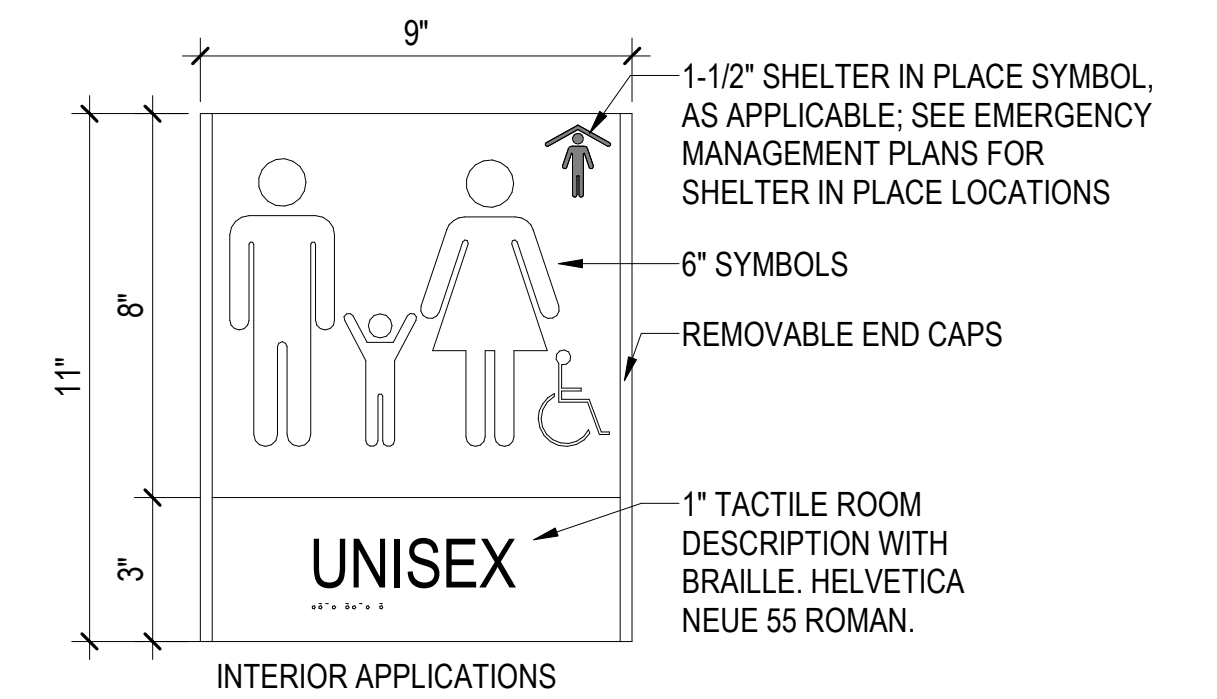

11 RESTROOM (UNISEX) - TYPE L
SCALE: NTS

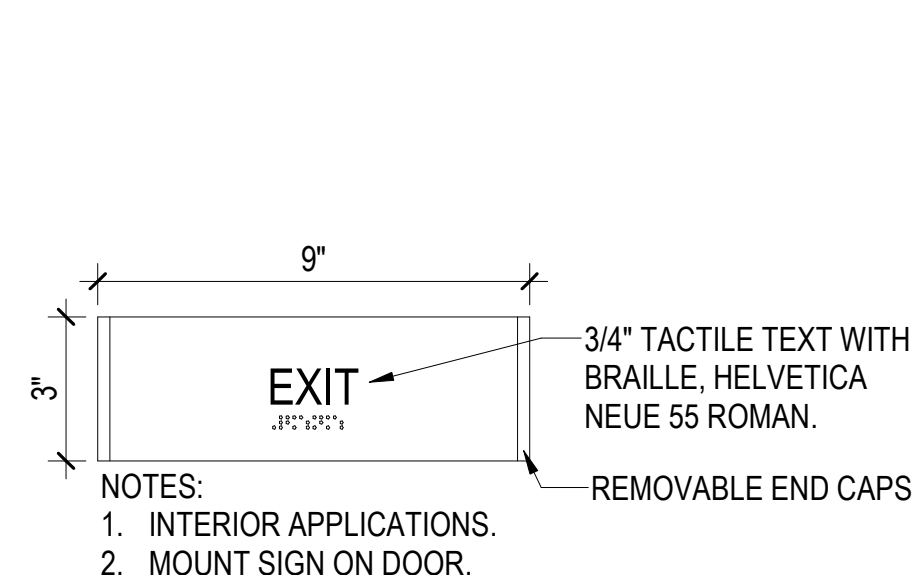

12 EXIT - TYPE M
SCALE: NTS

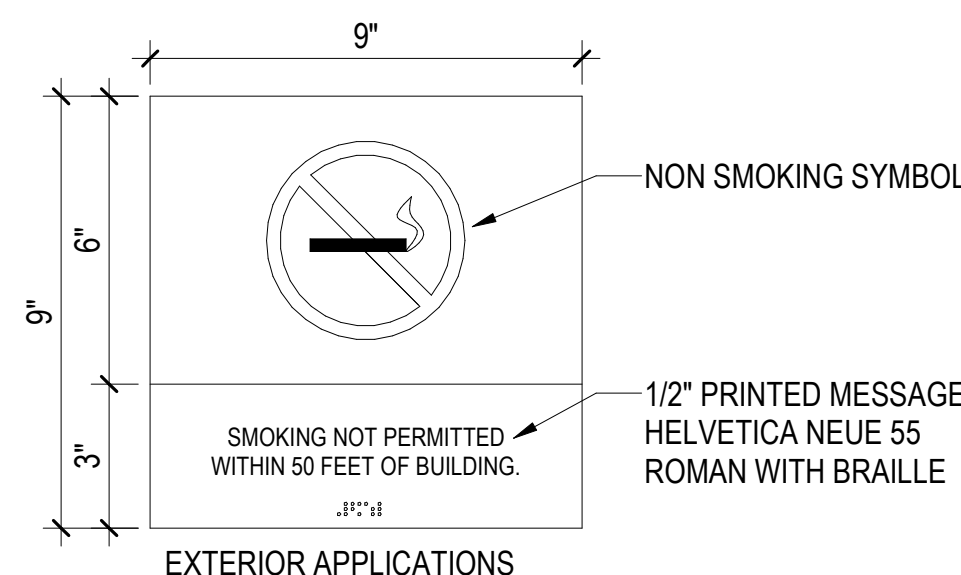

13 NO SMOKING - TYPE N
SCALE: NTS

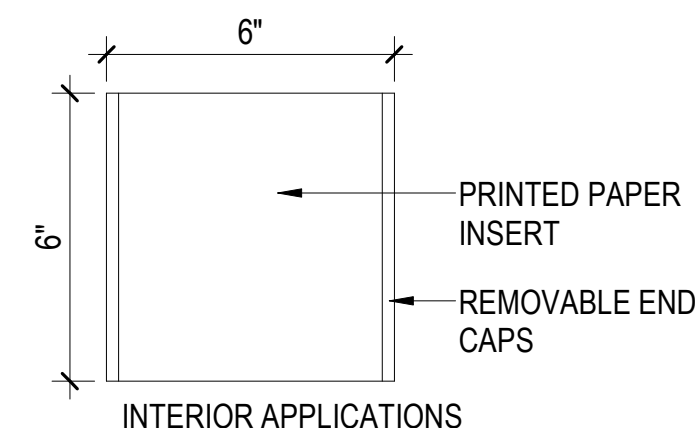

14 MANDATORY - INTERIOR - TYPE P
SCALE: NTS

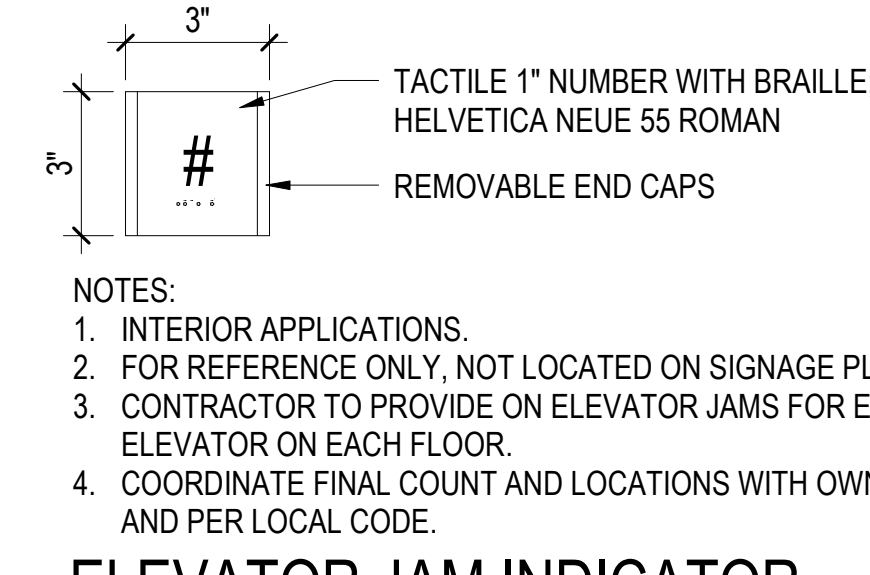

15 ELEVATOR JAM INDICATOR - FOR REFERENCE ONLY
SCALE: NTS

DESIGN	NW	00-00-00	REFERENCE DRAWINGS		REVISIONS				
			NUMBER	TITLE	NO.	DESCRIPTION	BY	DATE	
DRAWN	RT	00-00-00							
CHECK	AM	00-00-00							



WASHINGTON METROPOLITAN AREA TRANSIT AUTHORITY

OFFICE OF CAPITAL PROGRAM DELIVERY
ENGINEERING AND ARCHITECTURE

SUBMITTED BY: _____ DATE: 00-00-00 WMATA APPROVED: _____ DATE: 00-00-00

CONTRACT NO.
FQ19144B

SIGNAGE - DETAILS

SCALE:
AS SHOWN

DRAWING NO.
IG501

SHEET NO.

NOTES - GENERAL

- 1 SEE IN001 FOR INTERIOR FINISH AND SIGNAGE DETAILED NOTES AND BASIS OF DESIGN.
- 2 SEE IN100 SERIES FOR INTERIOR FINISH AND SIGNAGE PLANS.
- 3 SEE IN200 SERIES FOR INTERIOR FINISH ELEVATIONS.
- 4 SEE IN400 SERIES FOR INTERIOR FINISH ENLARGED PLANS.
- 5 SEE IN500 SERIES FOR INTERIOR FINISH DETAILS.
- 6 SEE IN600 SERIES FOR INTERIOR FINISH ROOM SCHEDULES.
- 7 SEE IG500 SERIES FOR SIGNAGE DETAILS.
- 8 SEE IG600 SERIES FOR SIGNAGE SCHEDULES.
- 9 SEE IF100 SERIES FOR INTERIOR FURNITURE PLANS AND NOTES.
- 10 SEE IF500 SERIES FOR INTERIOR FURNITURE DETAILS.

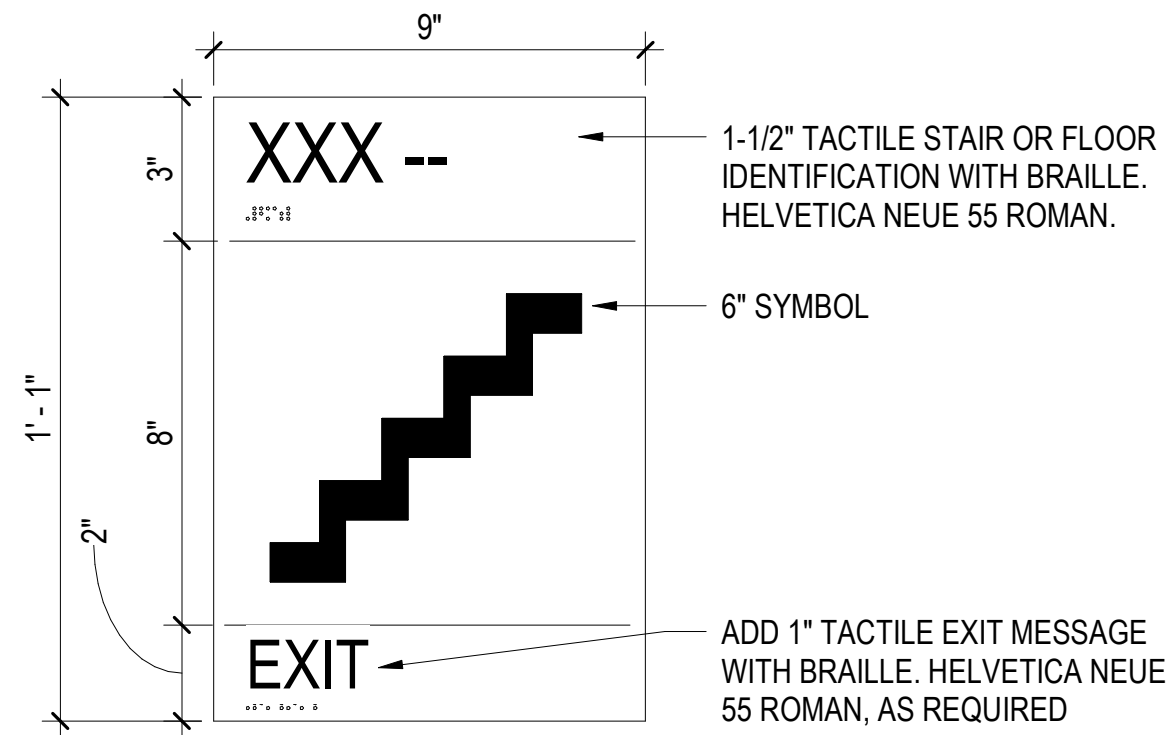

- NOTES:**
1. INTERIOR APPLICATIONS, EXTERIOR GRADE FINISHES.
 2. WHITE LETTERS AND NUMBERS ON BACKGROUND.
 3. LETTERS AND NUMBERS SHALL BE RAISED 1/32" MIN. GRADE TWO BRAILLE TO BE BACKGROUND COLOR.

1 STAIR ID - TYPE R
SCALE:NTS

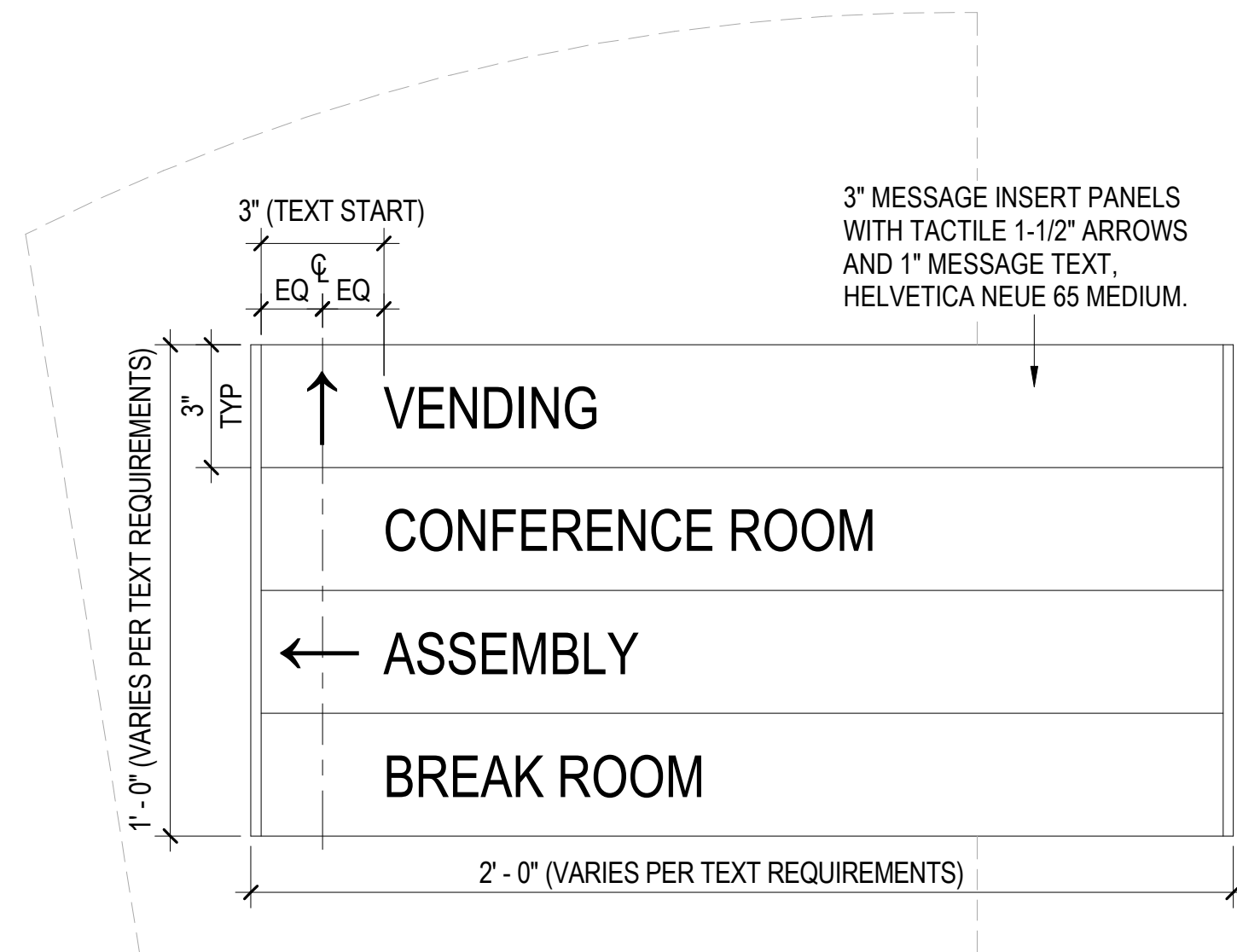

- NOTES:**
1. INTERIOR APPLICATIONS.
 2. MESSAGES SHOWN ARE FOR EXAMPLE ONLY.
 3. VERBIAGE IS DESIGN SUGGESTIONS ONLY. FINAL VERBIAGE TO BE CONFIRMED WITH OWNER AND FIELD VERIFIED PRIOR TO ORDERING AND INSTALLATION.
 4. ADD AND REMOVE PANELS AS NEEDED TO FIT EACH DIRECTIONAL.

2 DIRECTIONAL - TYPES S AND SS
SCALE:NTS

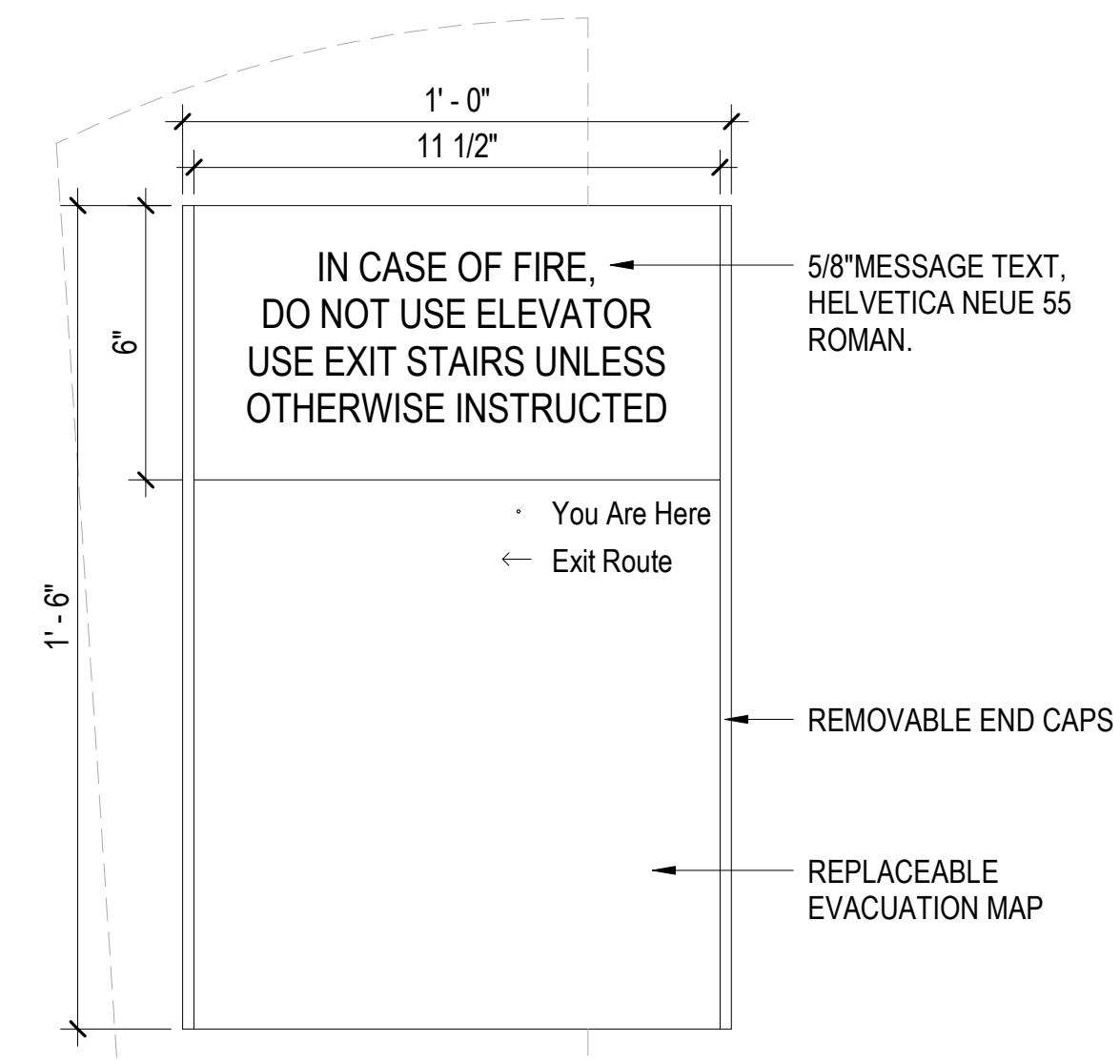

- NOTE:**
1. INTERIOR APPLICATIONS.
 2. SEE LOBBY ELEVATIONS ON ARCHITECTURAL DRAWINGS FOR MOUNTING LOCATIONS.
 3. SEE DETAILS ON IG500 SERIES FOR EGRESS MAPS.

3 ELEVATOR EGRESS - TYPES T AND TT
SCALE:NTS

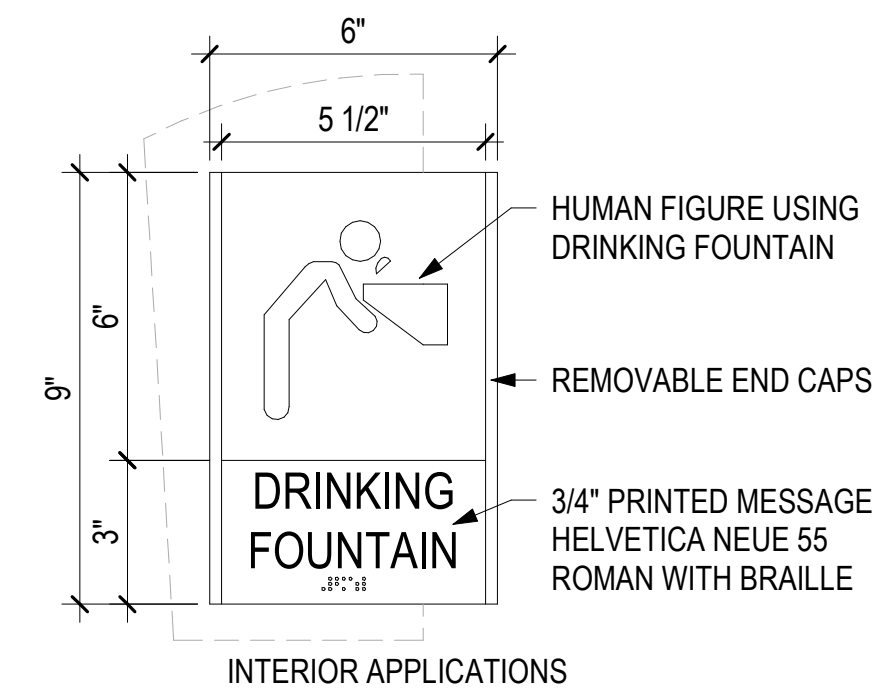

4 DRINKING FOUNTAIN - TYPES U AND UU
SCALE:NTS

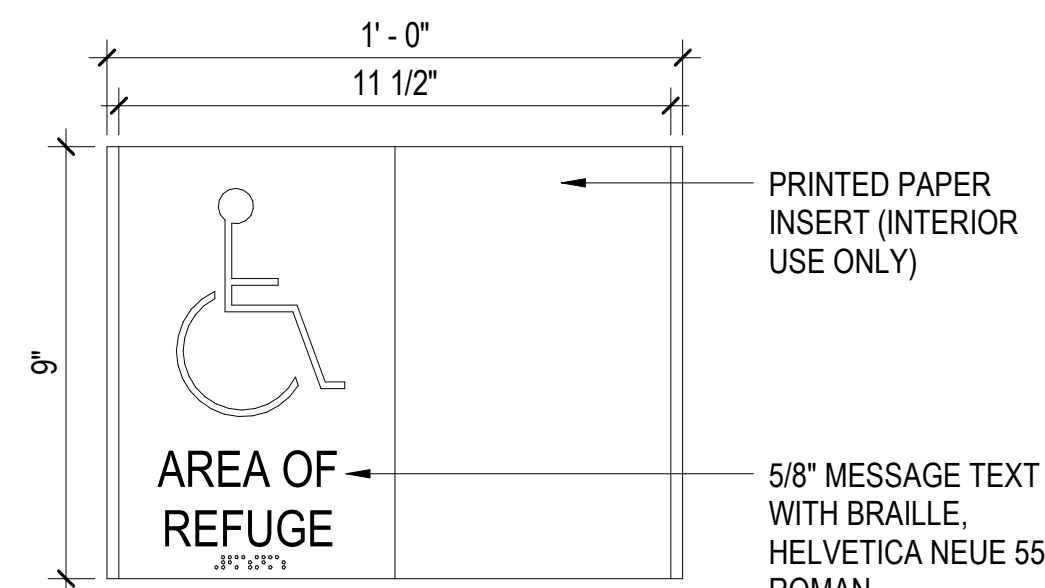

NOTE: SIGN TO BE MOUNTED NEAR CALL BUTTON. PRINTABLE INSERT TO READ AS FOLLOWS:

PUSH FOR HELP
IN THE EVENT OF AN EMERGENCY, PUSH LARGE HELP BUTTON FOR EVACUATION ASSISTANCE.

PERSONS ABLE TO USE THE EXIT STAIRWAY DO SO AS SOON AS POSSIBLE, UNLESS THEY ARE ASSISTING OTHERS.

WAIT HERE FOR ASSISTANCE!
CALLS MAY TAKE SEVERAL MINUTES.
LOCATION:
SECOND FLOOR ELEVATOR LOBBY

5 AREA OF REFUGE (CALL BUTTON) - TYPE V
SCALE:NTS

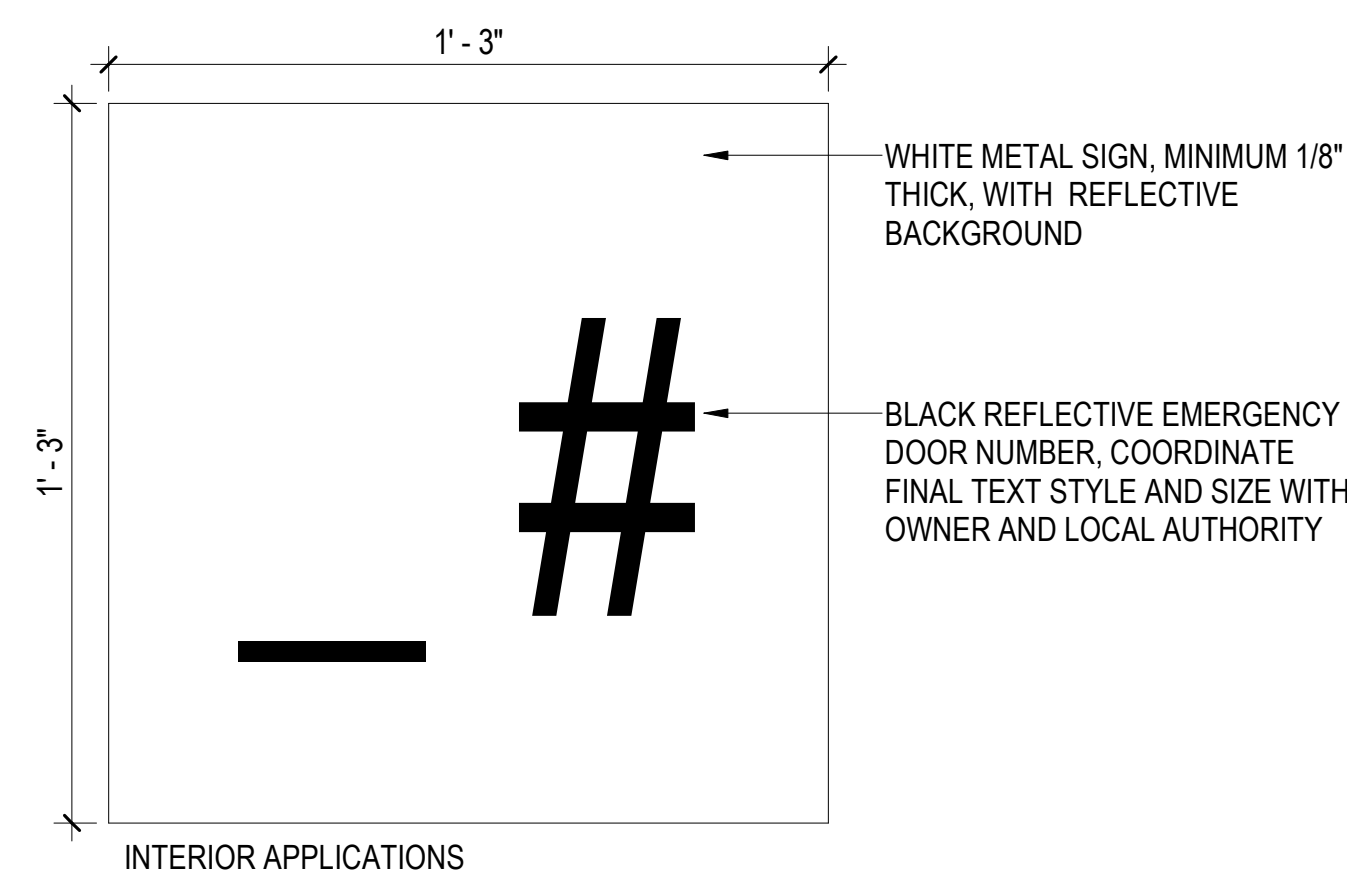

6 EMERGENCY DOOR NUMBER - INTERIOR - TYPE X
SCALE:NTS

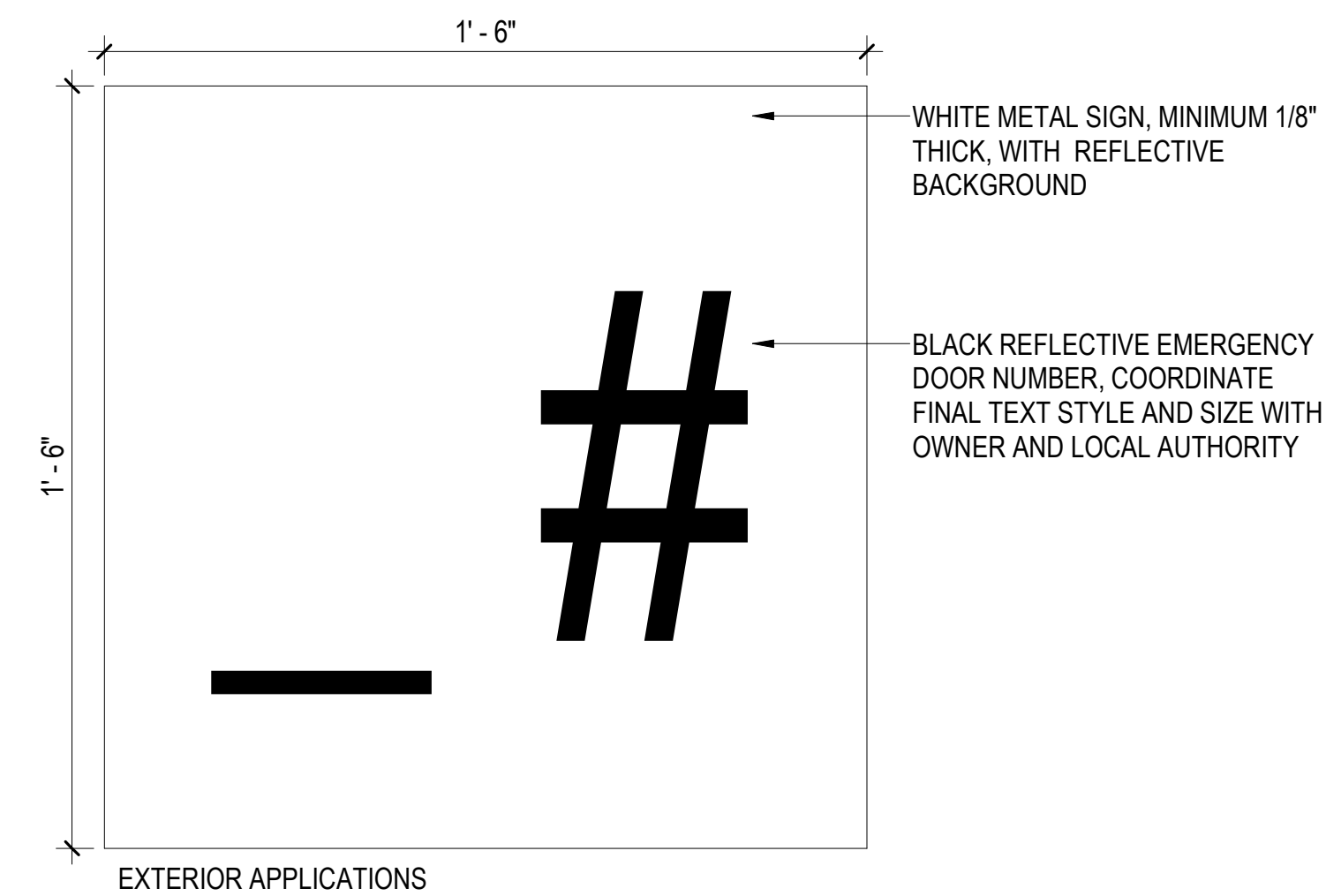

7 EMERGENCY DOOR NUMBER - EXTERIOR - TYPE Y
SCALE:NTS



8 BUILDING DIGITAL DIRECTORY - TYPE Z (BASIS OF DESIGN)
SCALE:NTS

DESIGN	NW	00-00-00	REFERENCE DRAWINGS		REVISIONS				
			NUMBER	TITLE	NO.	DESCRIPTION	BY	DATE	
DRAWN	RT	00-00-00							
CHECK	AM	00-00-00							



WASHINGTON METROPOLITAN AREA TRANSIT AUTHORITY

OFFICE OF CAPITAL PROGRAM DELIVERY
ENGINEERING AND ARCHITECTURE

SUBMITTED BY: _____ DATE: 00-00-00 WMATA APPROVED: _____ DATE: 00-00-00

SIGNAGE - DETAILS

SCALE:
AS SHOWN

DRAWING NO.
IG502

SHEET NO.

CONTRACT NO.
FQ19144B

- NOTES - GENERAL**
- 1 SEE IN001 FOR INTERIOR FINISH AND SIGNAGE DETAILED NOTES AND BASIS OF DESIGN.
 - 2 SEE IN100 SERIES FOR INTERIOR FINISH AND SIGNAGE PLANS.
 - 3 SEE IN200 SERIES FOR INTERIOR FINISH ELEVATIONS.
 - 4 SEE IN400 SERIES FOR INTERIOR FINISH ENLARGED PLANS.
 - 5 SEE IN500 SERIES FOR INTERIOR FINISH DETAILS.
 - 6 SEE IN600 SERIES FOR INTERIOR FINISH ROOM SCHEDULES.
 - 7 SEE IG500 SERIES FOR SIGNAGE DETAILS.
 - 8 SEE IG600 SERIES FOR SIGNAGE SCHEDULES.
 - 9 SEE IF100 SERIES FOR INTERIOR FURNITURE PLANS AND NOTES.
 - 10 SEE IF500 SERIES FOR INTERIOR FURNITURE DETAILS.

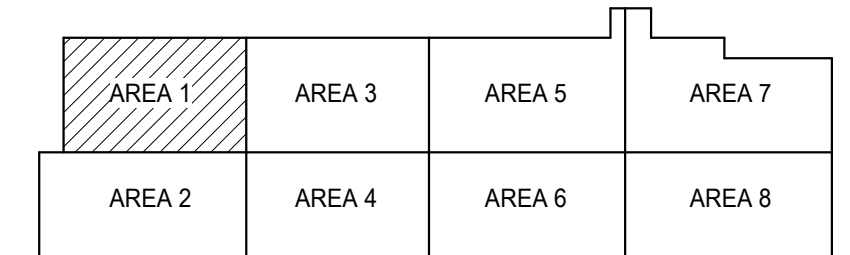
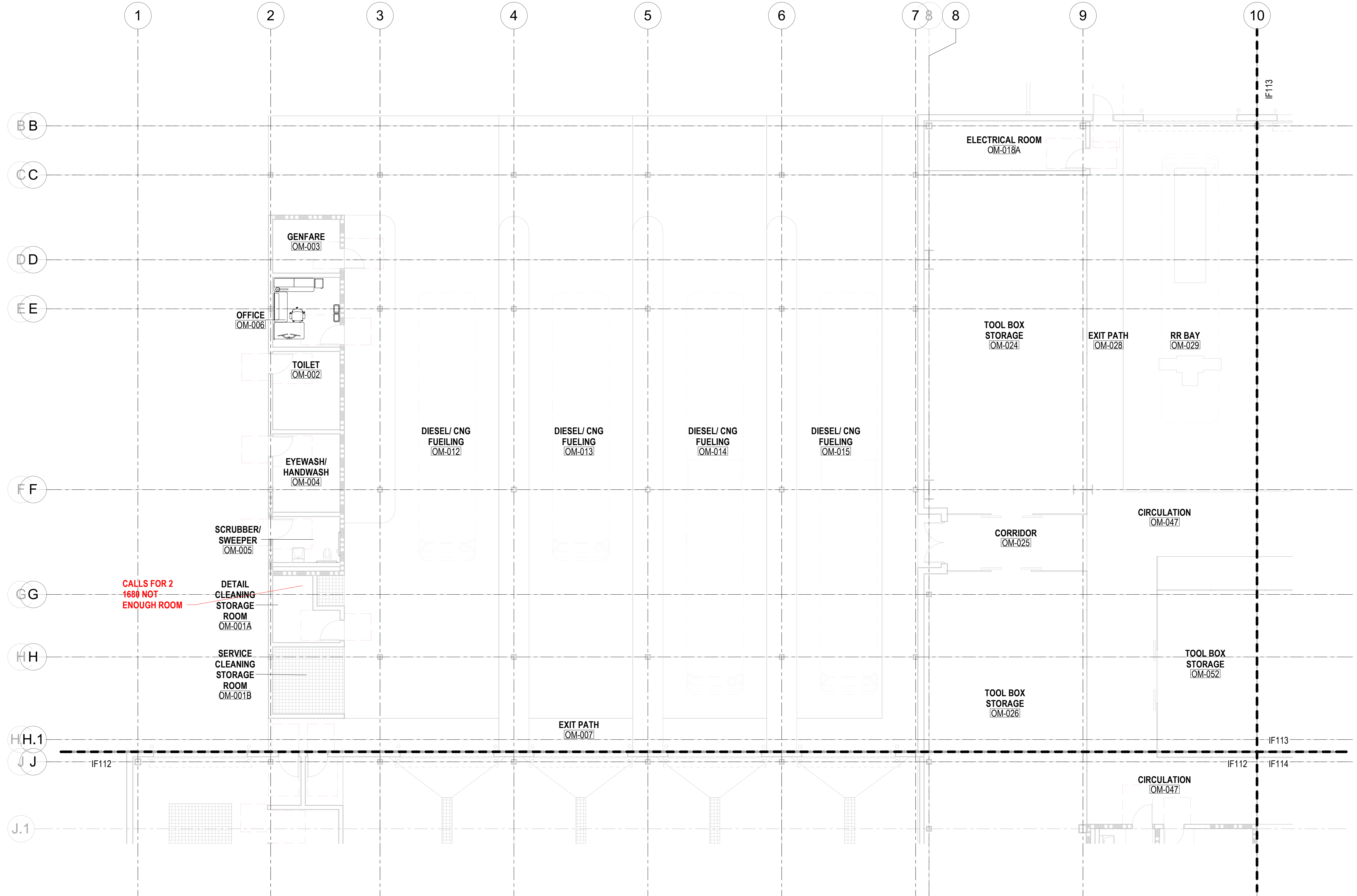

1 LEVEL 1 - INTERIOR FURNITURE - AREA 1
 SCALE: 1/8" = 1'-0"

KEY PLAN

CONTRACT NO.
FQ19144B

DESIGN	NW	00-00-00	REFERENCE DRAWINGS		REVISIONS				
			NUMBER	TITLE	NO.	DESCRIPTION	BY	DATE	
DRAWN	RT	00-00-00							
CHECK	AM	00-00-00							



WASHINGTON METROPOLITAN AREA TRANSIT AUTHORITY

OFFICE OF CAPITAL PROGRAM DELIVERY
ENGINEERING AND ARCHITECTURE

LEVEL 1 - INTERIOR FURNITURE - AREA 1

SUBMITTED BY: _____ DATE: 00-00-00 WMATA APPROVED: _____ DATE: 00-00-00

SCALE: AS SHOWN
DRAWING NO. IF111
SHEET NO.

- NOTES - GENERAL**
- 1 SEE IN001 FOR INTERIOR FINISH AND SIGNAGE DETAILED NOTES AND BASIS OF DESIGN.
 - 2 SEE IN100 SERIES FOR INTERIOR FINISH AND SIGNAGE PLANS.
 - 3 SEE IN200 SERIES FOR INTERIOR FINISH ELEVATIONS.
 - 4 SEE IN400 SERIES FOR INTERIOR FINISH ENLARGED PLANS.
 - 5 SEE IN500 SERIES FOR INTERIOR FINISH DETAILS.
 - 6 SEE IN600 SERIES FOR INTERIOR FINISH ROOM SCHEDULES.
 - 7 SEE IG500 SERIES FOR SIGNAGE DETAILS.
 - 8 SEE IG600 SERIES FOR SIGNAGE SCHEDULES.
 - 9 SEE IF100 SERIES FOR INTERIOR FURNITURE PLANS AND NOTES.
 - 10 SEE IF500 SERIES FOR INTERIOR FURNITURE DETAILS.

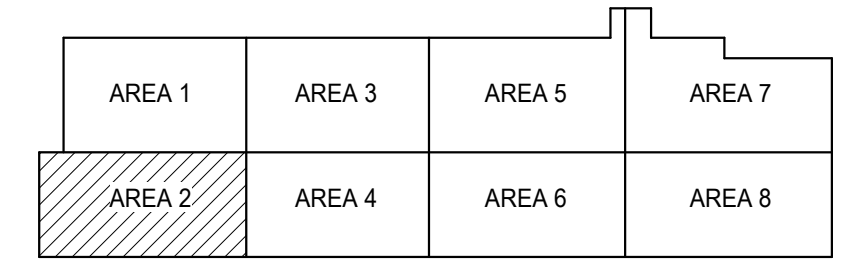
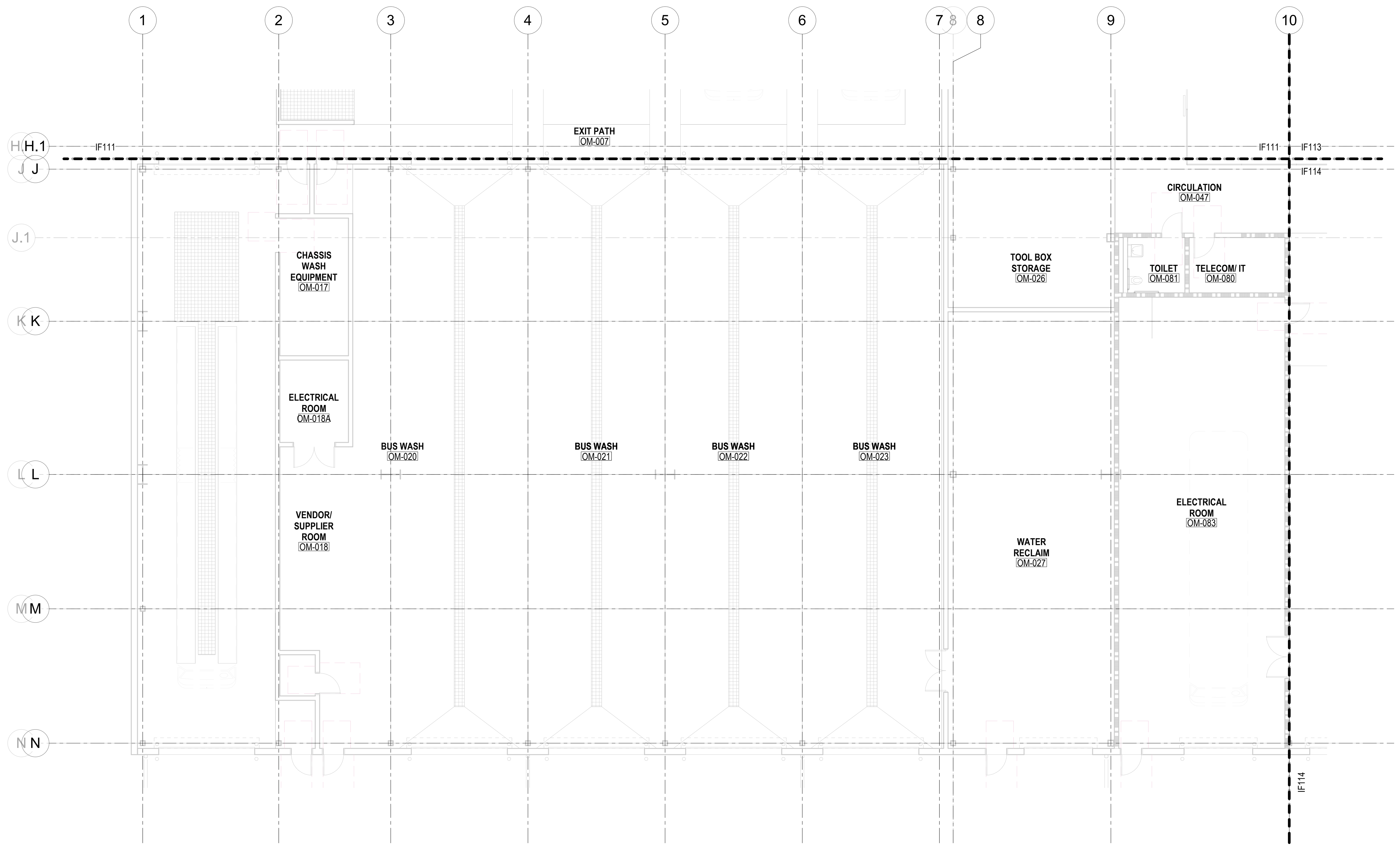

1 LEVEL 1 - INTERIOR FURNITURE - AREA 2
SCALE: 1/8" = 1'-0"

KEY PLAN

CONTRACT NO.
FQ19144B

	DESIGN	DATE	REFERENCE DRAWINGS		REVISIONS				
			NUMBER	TITLE	NO.	DESCRIPTION	BY	DATE	
	NW	00-00-00							
	RT	00-00-00							
	AM	00-00-00							



WASHINGTON METROPOLITAN AREA TRANSIT AUTHORITY

OFFICE OF CAPITAL PROGRAM DELIVERY
ENGINEERING AND ARCHITECTURE

LEVEL 1 - INTERIOR FURNITURE - AREA 2

SUBMITTED BY: _____ DATE: 00-00-00 WMATA APPROVED: _____ DATE: 00-00-00

SCALE: AS SHOWN
DRAWING NO. IF112
SHEET NO.

- NOTES - GENERAL**
- 1 SEE IN001 FOR INTERIOR FINISH AND SIGNAGE DETAILED NOTES AND BASIS OF DESIGN.
 - 2 SEE IN100 SERIES FOR INTERIOR FINISH AND SIGNAGE PLANS.
 - 3 SEE IN200 SERIES FOR INTERIOR FINISH ELEVATIONS.
 - 4 SEE IN400 SERIES FOR INTERIOR FINISH ENLARGED PLANS.
 - 5 SEE IN500 SERIES FOR INTERIOR FINISH DETAILS.
 - 6 SEE IN600 SERIES FOR INTERIOR FINISH ROOM SCHEDULES.
 - 7 SEE IG500 SERIES FOR SIGNAGE DETAILS.
 - 8 SEE IG600 SERIES FOR SIGNAGE SCHEDULES.
 - 9 SEE IF100 SERIES FOR INTERIOR FURNITURE PLANS AND NOTES.
 - 10 SEE IF500 SERIES FOR INTERIOR FURNITURE DETAILS.

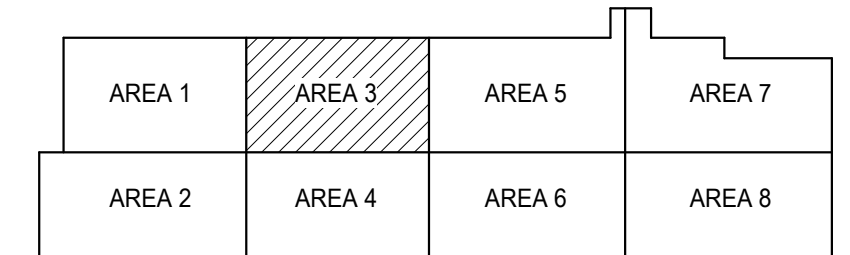
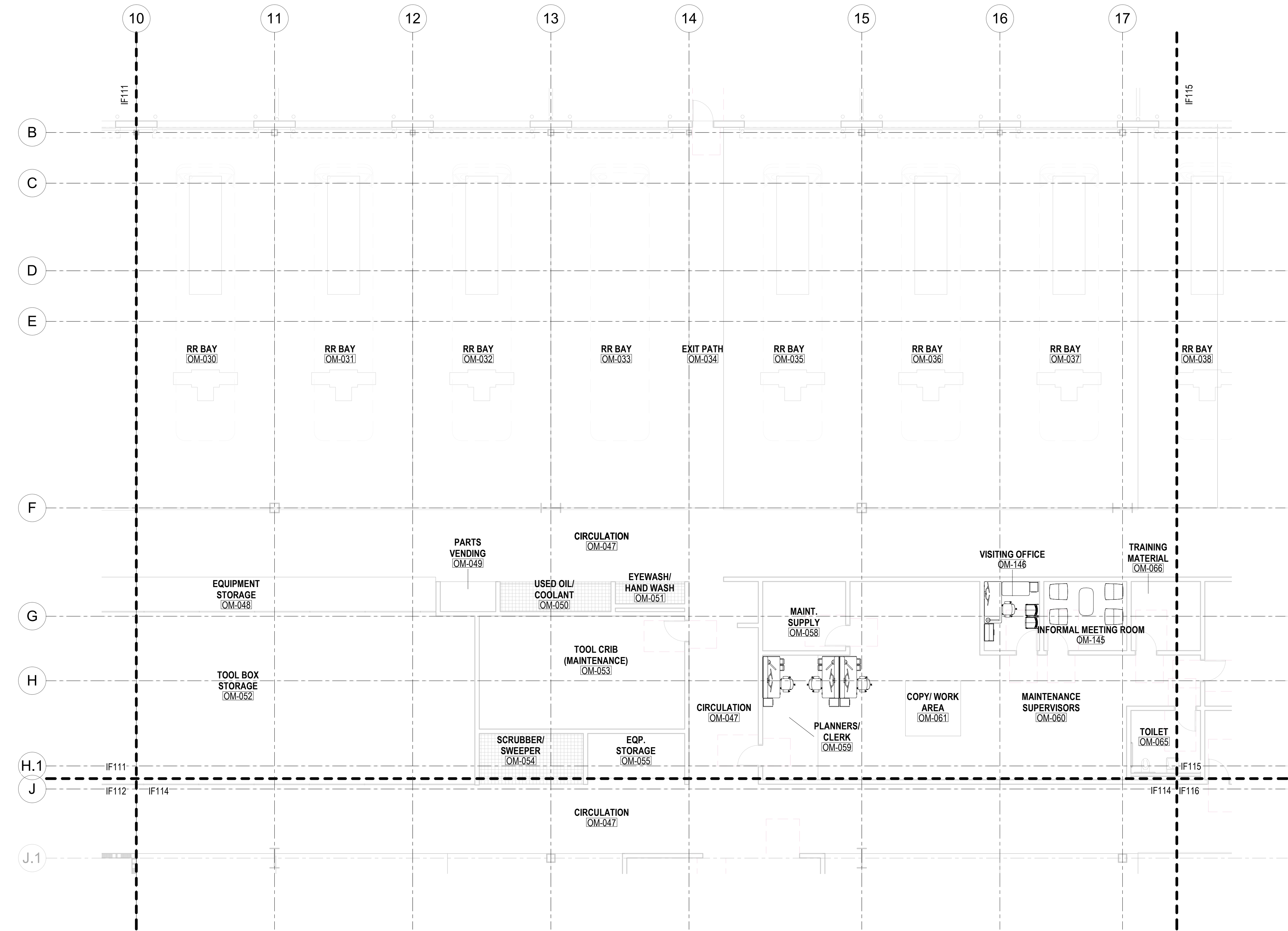

1 LEVEL 1 - INTERIOR FURNITURE - AREA 3
SCALE: 1/8" = 1'-0"

KEY PLAN

CONTRACT NO.
FQ19144B

DESIGN	DATE	REFERENCE DRAWINGS		REVISIONS			
		NUMBER	TITLE	NO.	DESCRIPTION	BY	DATE
NW	00-00-00						
RT	00-00-00						
AM	00-00-00						



WASHINGTON METROPOLITAN AREA TRANSIT AUTHORITY

OFFICE OF CAPITAL PROGRAM DELIVERY
ENGINEERING AND ARCHITECTURE

LEVEL 1 - INTERIOR FURNITURE - AREA 3

SUBMITTED BY: _____ DATE: 00-00-00 WMATA APPROVED: _____ DATE: 00-00-00

SCALE: AS SHOWN
DRAWING NO. IF113
SHEET NO.

- NOTES - GENERAL**
- 1 SEE IN001 FOR INTERIOR FINISH AND SIGNAGE DETAILED NOTES AND BASIS OF DESIGN.
 - 2 SEE IN100 SERIES FOR INTERIOR FINISH AND SIGNAGE PLANS.
 - 3 SEE IN200 SERIES FOR INTERIOR FINISH ELEVATIONS.
 - 4 SEE IN400 SERIES FOR INTERIOR FINISH ENLARGED PLANS.
 - 5 SEE IN500 SERIES FOR INTERIOR FINISH DETAILS.
 - 6 SEE IN600 SERIES FOR INTERIOR FINISH ROOM SCHEDULES.
 - 7 SEE IG500 SERIES FOR SIGNAGE DETAILS.
 - 8 SEE IG600 SERIES FOR SIGNAGE SCHEDULES.
 - 9 SEE IF100 SERIES FOR INTERIOR FURNITURE PLANS AND NOTES.
 - 10 SEE IF500 SERIES FOR INTERIOR FURNITURE DETAILS.

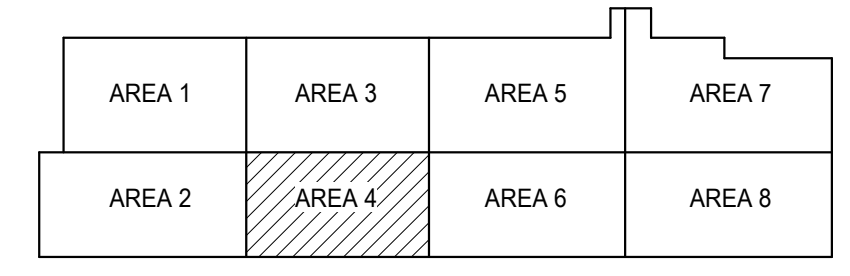
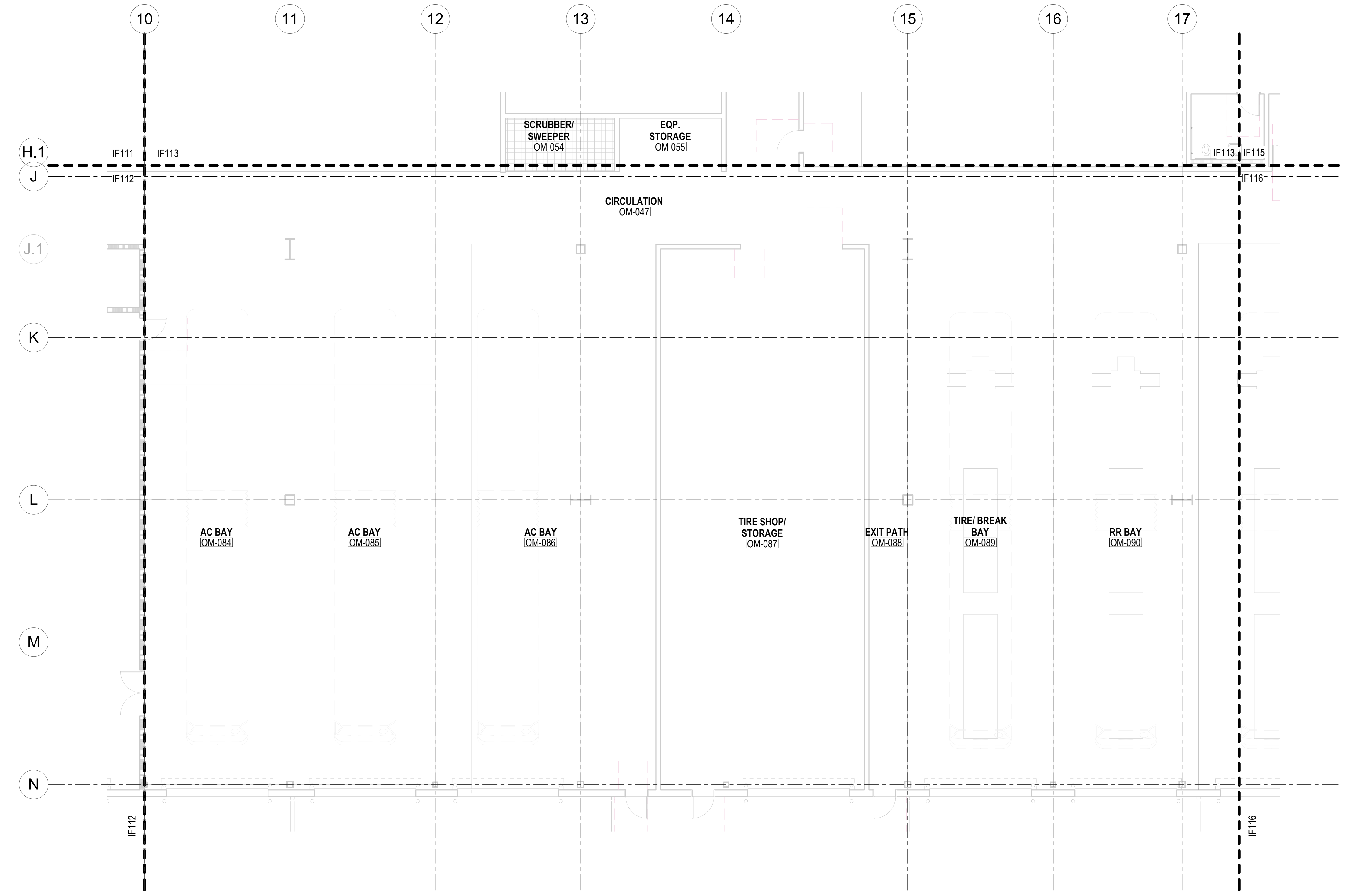

1 LEVEL 1 - INTERIOR FURNITURE - AREA 4
SCALE: 1/8" = 1'-0"

KEY PLAN

CONTRACT NO.
FQ19144B

DESIGN	DATE	REFERENCE DRAWINGS		REVISIONS			
		NUMBER	TITLE	NO.	DESCRIPTION	BY	DATE
NW	00-00-00						
RT	00-00-00						
AM	00-00-00						

WASHINGTON METROPOLITAN AREA TRANSIT AUTHORITY

**OFFICE OF CAPITAL PROGRAM DELIVERY
ENGINEERING AND ARCHITECTURE**

LEVEL 1 - INTERIOR FURNITURE - AREA 4

SUBMITTED BY: _____ DATE: 00-00-00 WMATA APPROVED: _____ DATE: 00-00-00

SCALE: AS SHOWN
DRAWING NO. IF114
SHEET NO.

- NOTES - GENERAL**
- 1 SEE IN001 FOR INTERIOR FINISH AND SIGNAGE DETAILED NOTES AND BASIS OF DESIGN.
 - 2 SEE IN100 SERIES FOR INTERIOR FINISH AND SIGNAGE PLANS.
 - 3 SEE IN200 SERIES FOR INTERIOR FINISH ELEVATIONS.
 - 4 SEE IN400 SERIES FOR INTERIOR FINISH ENLARGED PLANS.
 - 5 SEE IN500 SERIES FOR INTERIOR FINISH DETAILS.
 - 6 SEE IN600 SERIES FOR INTERIOR FINISH ROOM SCHEDULES.
 - 7 SEE IG500 SERIES FOR SIGNAGE DETAILS.
 - 8 SEE IG600 SERIES FOR SIGNAGE SCHEDULES.
 - 9 SEE IF100 SERIES FOR INTERIOR FURNITURE PLANS AND NOTES.
 - 10 SEE IF500 SERIES FOR INTERIOR FURNITURE DETAILS.

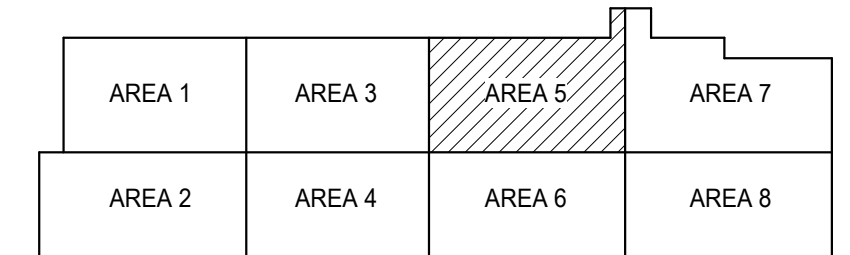
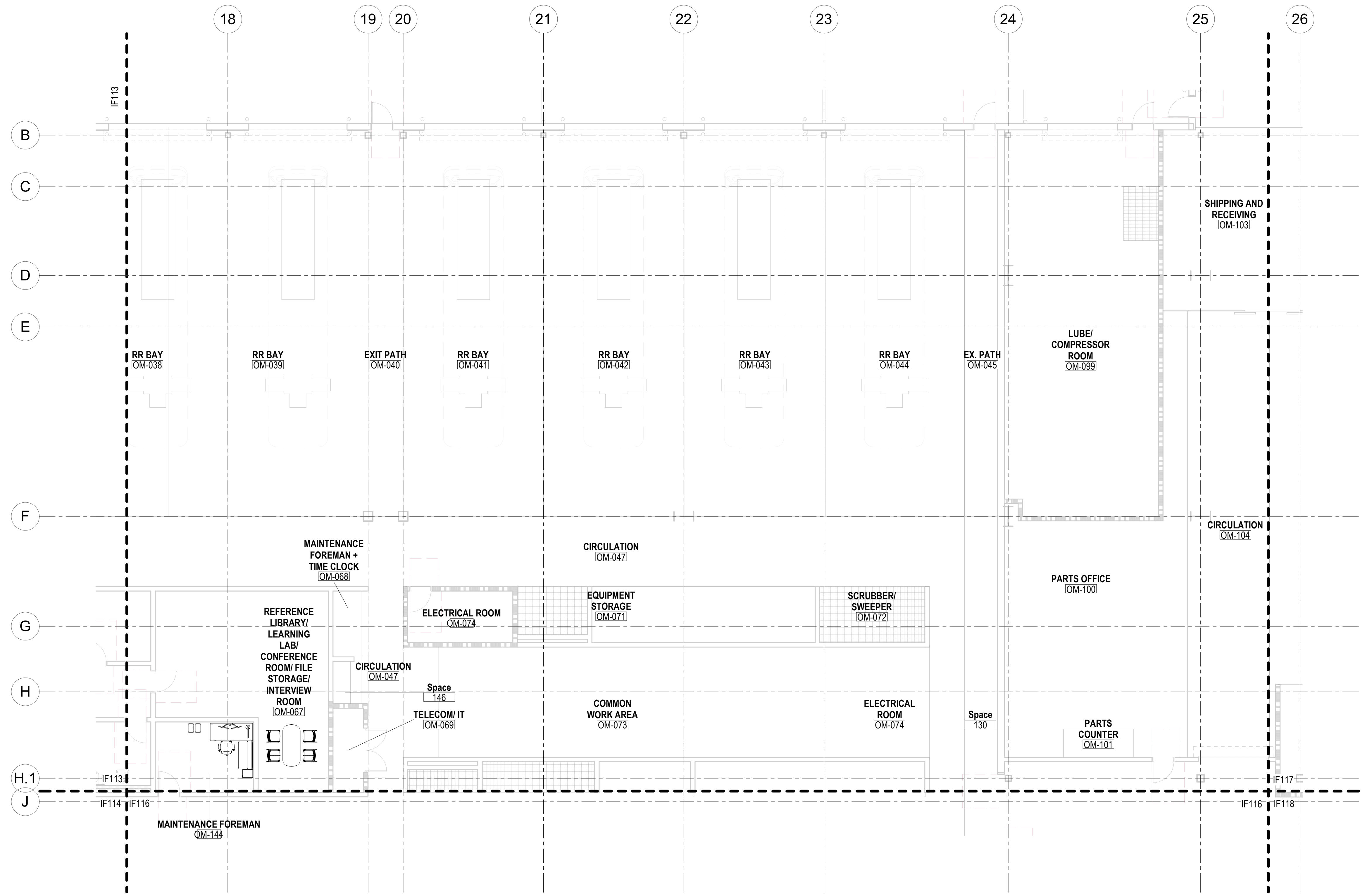

1 LEVEL 1 - INTERIOR FURNITURE - AREA 5
SCALE: 1/8" = 1'-0"

KEY PLAN

CONTRACT NO.
FQ19144B

	DESIGN	DATE	REFERENCE DRAWINGS		REVISIONS				
			NUMBER	TITLE	NO.	DESCRIPTION	BY	DATE	
	NW	00-00-00							
	RT	00-00-00							
	AM	00-00-00							



WASHINGTON METROPOLITAN AREA TRANSIT AUTHORITY

OFFICE OF CAPITAL PROGRAM DELIVERY
ENGINEERING AND ARCHITECTURE

LEVEL 1 - INTERIOR FURNITURE - AREA 5

SUBMITTED BY: _____ DATE: 00-00-00 WMATA APPROVED: _____ DATE: 00-00-00

SCALE: AS SHOWN
DRAWING NO. IF115
SHEET NO.

- NOTES - GENERAL**
- 1 SEE IN001 FOR INTERIOR FINISH AND SIGNAGE DETAILED NOTES AND BASIS OF DESIGN.
 - 2 SEE IN100 SERIES FOR INTERIOR FINISH AND SIGNAGE PLANS.
 - 3 SEE IN200 SERIES FOR INTERIOR FINISH ELEVATIONS.
 - 4 SEE IN400 SERIES FOR INTERIOR FINISH ENLARGED PLANS.
 - 5 SEE IN500 SERIES FOR INTERIOR FINISH DETAILS.
 - 6 SEE IN600 SERIES FOR INTERIOR FINISH ROOM SCHEDULES.
 - 7 SEE IG500 SERIES FOR SIGNAGE DETAILS.
 - 8 SEE IG600 SERIES FOR SIGNAGE SCHEDULES.
 - 9 SEE IF100 SERIES FOR INTERIOR FURNITURE PLANS AND NOTES.
 - 10 SEE IF500 SERIES FOR INTERIOR FURNITURE DETAILS.

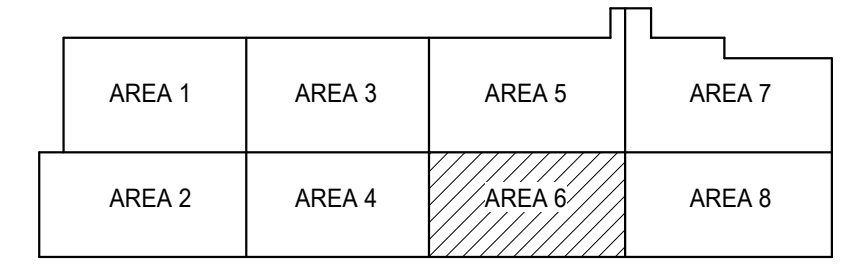
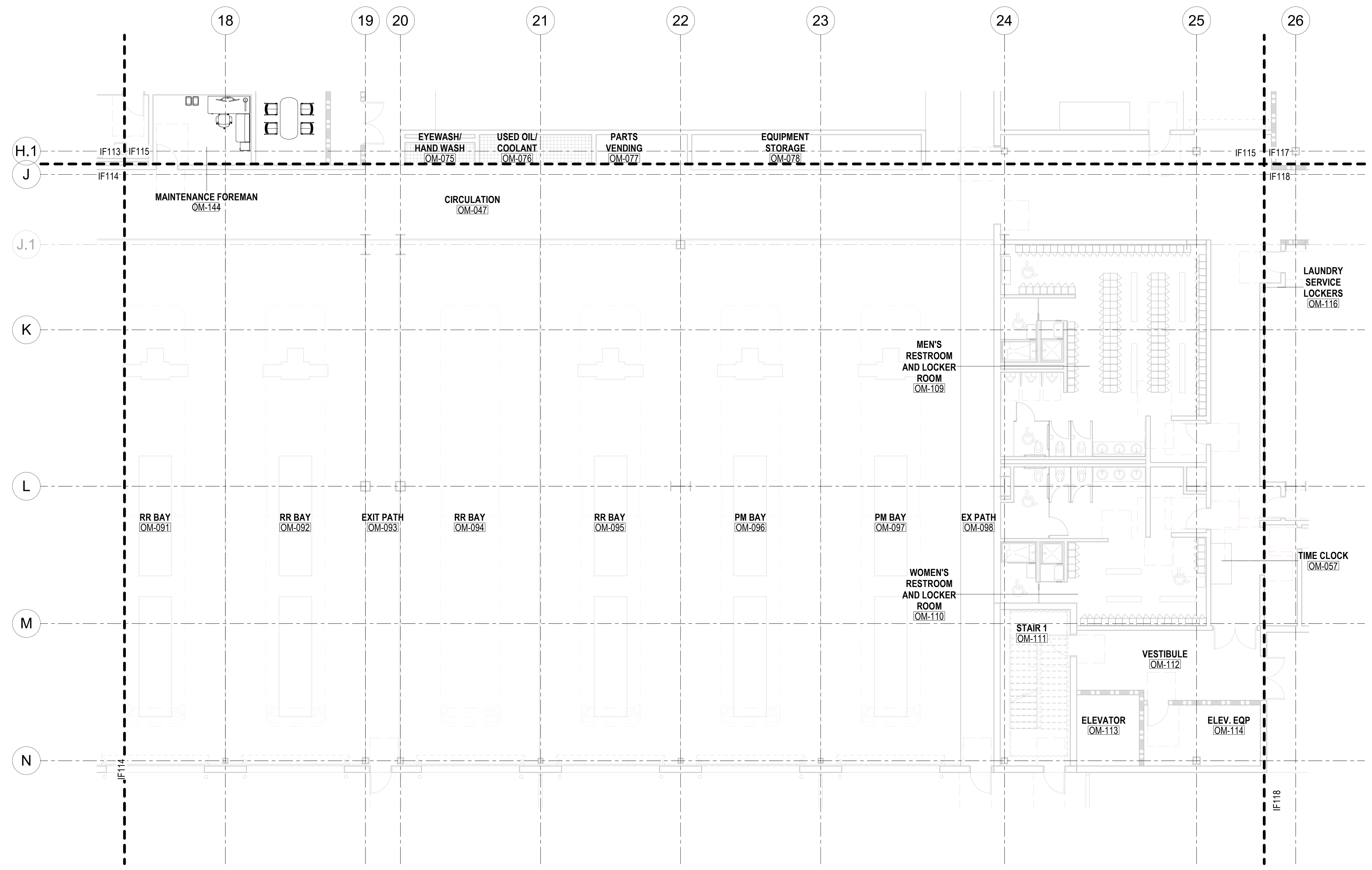

1 LEVEL 1 - INTERIOR FURNITURE - AREA 6
SCALE: 1/8" = 1'-0"

KEY PLAN
CONTRACT NO. FQ19144B

DESIGN	NW	00-00-00	REFERENCE DRAWINGS		REVISIONS				
			NUMBER	TITLE	NO.	DESCRIPTION	BY	DATE	
DRAWN	RT	00-00-00							
CHECK	AM	00-00-00							

WASHINGTON METROPOLITAN AREA TRANSIT AUTHORITY

**OFFICE OF CAPITAL PROGRAM DELIVERY
ENGINEERING AND ARCHITECTURE**

SUBMITTED BY: _____ DATE: 00-00-00 WMATA APPROVED: _____ DATE: 00-00-00

LEVEL 1 - INTERIOR FURNITURE - AREA 6		
SCALE: AS SHOWN	DRAWING NO. IF 116	SHEET NO.

Revised: April 7, 2019

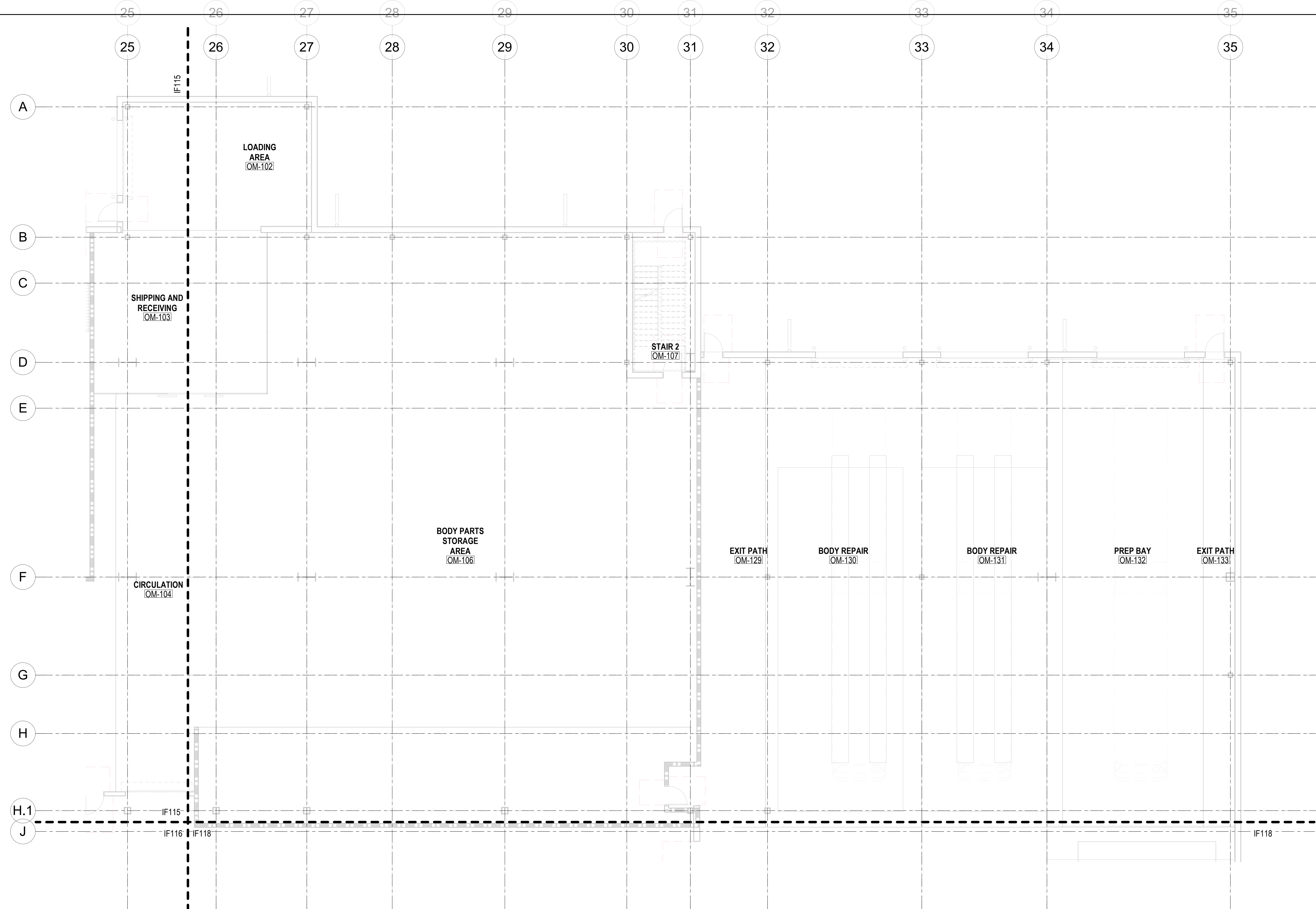

- NOTES - GENERAL**
- 1 SEE IN001 FOR INTERIOR FINISH AND SIGNAGE DETAILED NOTES AND BASIS OF DESIGN.
 - 2 SEE IN100 SERIES FOR INTERIOR FINISH AND SIGNAGE PLANS.
 - 3 SEE IN200 SERIES FOR INTERIOR FINISH ELEVATIONS.
 - 4 SEE IN400 SERIES FOR INTERIOR FINISH ENLARGED PLANS.
 - 5 SEE IN500 SERIES FOR INTERIOR FINISH DETAILS.
 - 6 SEE IN600 SERIES FOR INTERIOR FINISH ROOM SCHEDULES.
 - 7 SEE IG500 SERIES FOR SIGNAGE DETAILS.
 - 8 SEE IG600 SERIES FOR SIGNAGE SCHEDULES.
 - 9 SEE IF100 SERIES FOR INTERIOR FURNITURE PLANS AND NOTES.
 - 10 SEE IF500 SERIES FOR INTERIOR FURNITURE DETAILS.

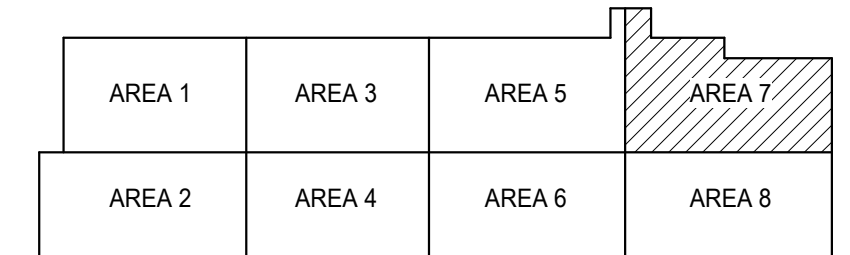

1 LEVEL 1 - INTERIOR FURNITURE - AREA 7
SCALE: 1/8" = 1'-0"

KEY PLAN

CONTRACT NO.
FQ19144B

DESIGN	NW	00-00-00	REFERENCE DRAWINGS		REVISIONS				
			NUMBER	TITLE	NO.	DESCRIPTION	BY	DATE	
DRAWN	RT	00-00-00							
CHECK	AM	00-00-00							



WASHINGTON METROPOLITAN AREA TRANSIT AUTHORITY

OFFICE OF CAPITAL PROGRAM DELIVERY
ENGINEERING AND ARCHITECTURE

LEVEL 1 - INTERIOR FURNITURE - AREA 7

SUBMITTED BY: _____ DATE: 00-00-00 WMATA APPROVED: _____ DATE: 00-00-00

SCALE: AS SHOWN	DRAWING NO. IF117	SHEET NO.
--------------------	----------------------	-----------

FQ19144Bp1F117.dgn
10/12/2020 11:41:51 AM

- NOTES - GENERAL**
- 1 SEE IN001 FOR INTERIOR FINISH AND SIGNAGE DETAILED NOTES AND BASIS OF DESIGN.
 - 2 SEE IN100 SERIES FOR INTERIOR FINISH AND SIGNAGE PLANS.
 - 3 SEE IN200 SERIES FOR INTERIOR FINISH ELEVATIONS.
 - 4 SEE IN400 SERIES FOR INTERIOR FINISH ENLARGED PLANS.
 - 5 SEE IN500 SERIES FOR INTERIOR FINISH DETAILS.
 - 6 SEE IN600 SERIES FOR INTERIOR FINISH ROOM SCHEDULES.
 - 7 SEE IG500 SERIES FOR SIGNAGE DETAILS.
 - 8 SEE IG600 SERIES FOR SIGNAGE SCHEDULES.
 - 9 SEE IF100 SERIES FOR INTERIOR FURNITURE PLANS AND NOTES.
 - 10 SEE IF500 SERIES FOR INTERIOR FURNITURE DETAILS.

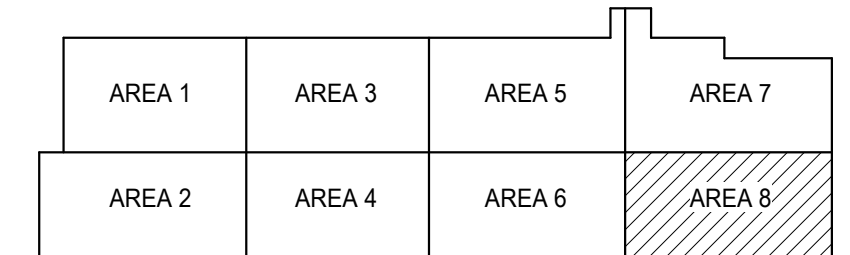
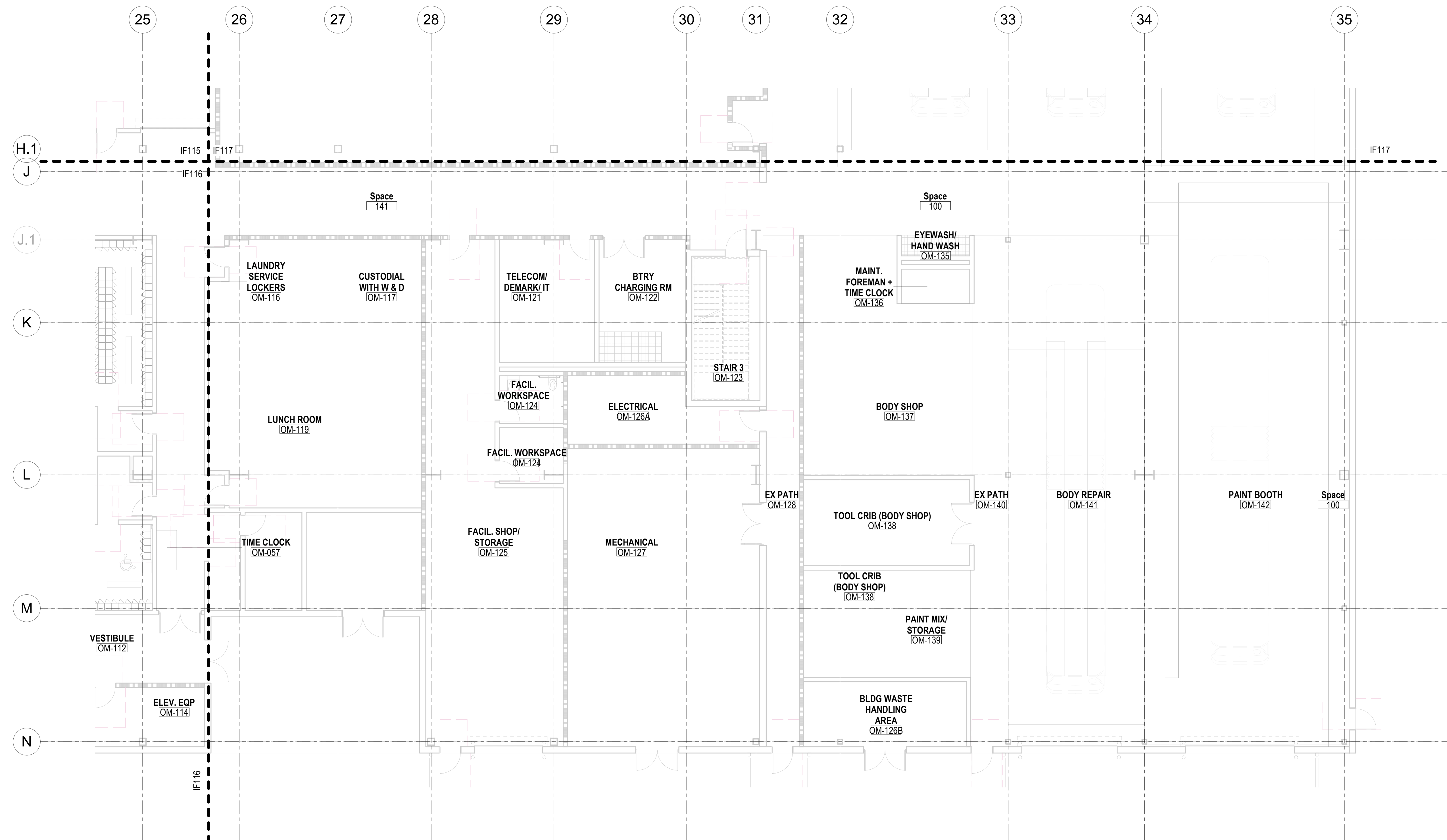

1 LEVEL 1 - INTERIOR FURNITURE - AREA 8
SCALE: 1/8" = 1'-0"

KEY PLAN

CONTRACT NO.
FQ19144B

DESIGN	NW	00-00-00	REFERENCE DRAWINGS		REVISIONS				
			NUMBER	TITLE	NO.	DESCRIPTION	BY	DATE	
DRAWN	RT	00-00-00							
CHECK	AM	00-00-00							



WASHINGTON METROPOLITAN AREA TRANSIT AUTHORITY

OFFICE OF CAPITAL PROGRAM DELIVERY
ENGINEERING AND ARCHITECTURE

LEVEL 1 - INTERIOR FURNITURE - AREA 8

SUBMITTED BY: _____ DATE: 00-00-00 WMATA APPROVED: _____ DATE: 00-00-00

SCALE: AS SHOWN	DRAWING NO. IF118	SHEET NO.
--------------------	----------------------	-----------

- NOTES - GENERAL**
- 1 SEE IN001 FOR INTERIOR FINISH AND SIGNAGE DETAILED NOTES AND BASIS OF DESIGN.
 - 2 SEE IN100 SERIES FOR INTERIOR FINISH AND SIGNAGE PLANS.
 - 3 SEE IN200 SERIES FOR INTERIOR FINISH ELEVATIONS.
 - 4 SEE IN400 SERIES FOR INTERIOR FINISH ENLARGED PLANS.
 - 5 SEE IN500 SERIES FOR INTERIOR FINISH DETAILS.
 - 6 SEE IN600 SERIES FOR INTERIOR FINISH ROOM SCHEDULES.
 - 7 SEE IG500 SERIES FOR SIGNAGE DETAILS.
 - 8 SEE IG600 SERIES FOR SIGNAGE SCHEDULES.
 - 9 SEE IF100 SERIES FOR INTERIOR FURNITURE PLANS AND NOTES.
 - 10 SEE IF500 SERIES FOR INTERIOR FURNITURE DETAILS.

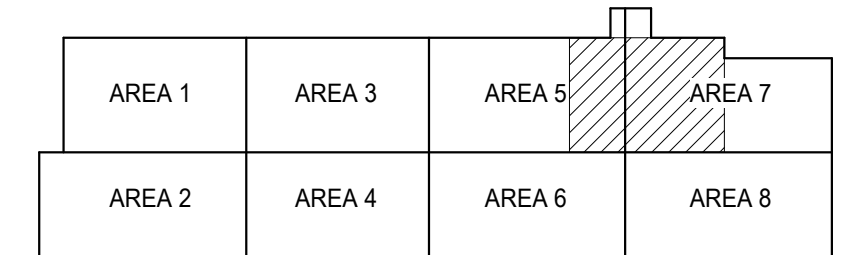
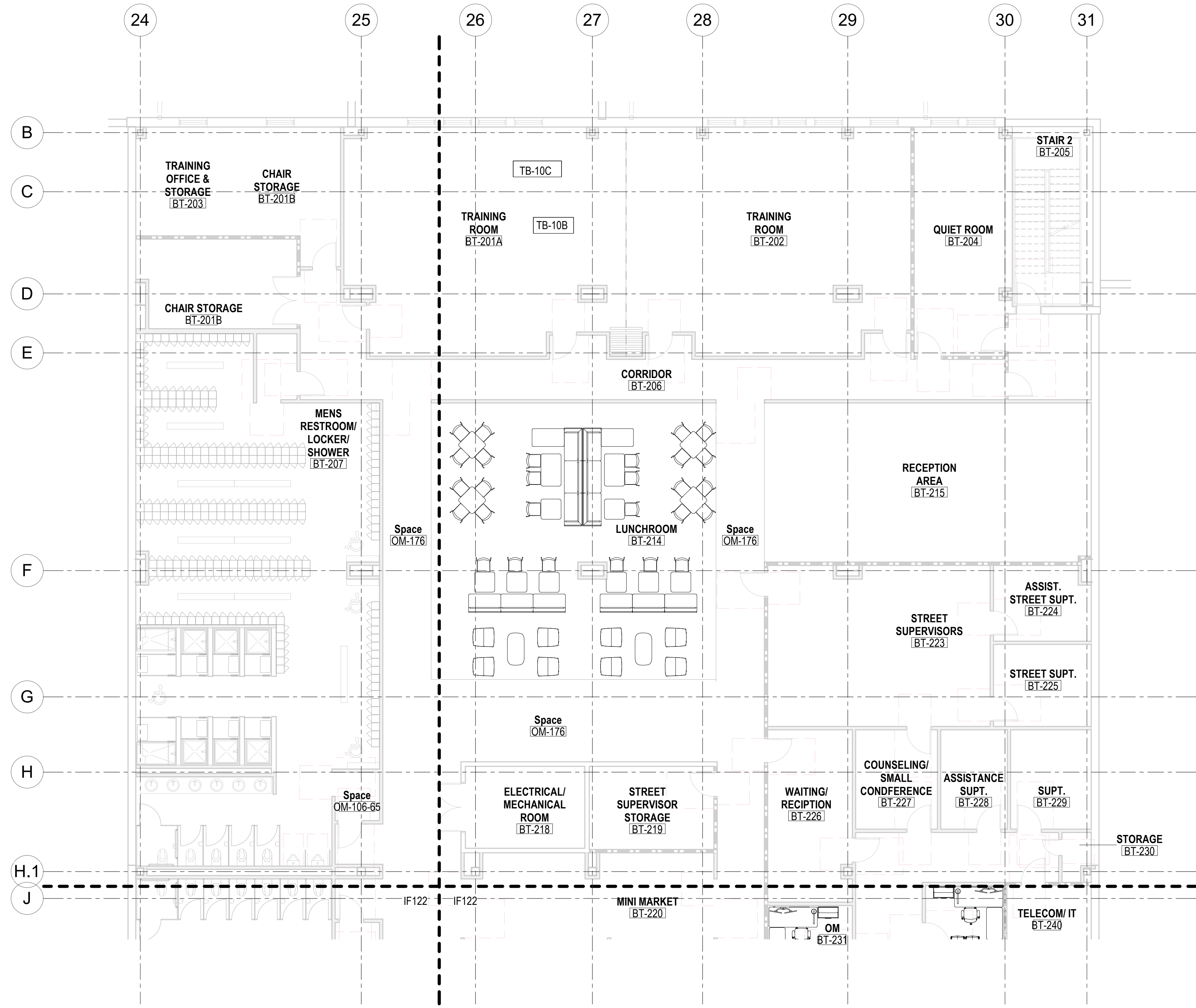

1 LEVEL 2 - INTERIOR FURNITURE - AREA 5 & 7
SCALE: 1/8" = 1'-0"

KEY PLAN

CONTRACT NO.
FQ19144B

DESIGN	NW	00-00-00	REFERENCE DRAWINGS		REVISIONS				
			NUMBER	TITLE	NO.	DESCRIPTION	BY	DATE	
DRAWN	RT	00-00-00							
CHECK	AM	00-00-00							



WASHINGTON METROPOLITAN AREA TRANSIT AUTHORITY

OFFICE OF CAPITAL PROGRAM DELIVERY
ENGINEERING AND ARCHITECTURE

LEVEL 2 - INTERIOR FURNITURE - AREA 5 & 7

SUBMITTED BY: _____ DATE: 00-00-00 WMATA APPROVED: _____ DATE: 00-00-00

SCALE: AS SHOWN
DRAWING NO. IF121
SHEET NO.

- NOTES - GENERAL**
- 1 SEE IN001 FOR INTERIOR FINISH AND SIGNAGE DETAILED NOTES AND BASIS OF DESIGN.
 - 2 SEE IN100 SERIES FOR INTERIOR FINISH AND SIGNAGE PLANS.
 - 3 SEE IN200 SERIES FOR INTERIOR FINISH ELEVATIONS.
 - 4 SEE IN400 SERIES FOR INTERIOR FINISH ENLARGED PLANS.
 - 5 SEE IN500 SERIES FOR INTERIOR FINISH DETAILS.
 - 6 SEE IN600 SERIES FOR INTERIOR FINISH ROOM SCHEDULES.
 - 7 SEE IG500 SERIES FOR SIGNAGE DETAILS.
 - 8 SEE IG600 SERIES FOR SIGNAGE SCHEDULES.
 - 9 SEE IF100 SERIES FOR INTERIOR FURNITURE PLANS AND NOTES.
 - 10 SEE IF500 SERIES FOR INTERIOR FURNITURE DETAILS.

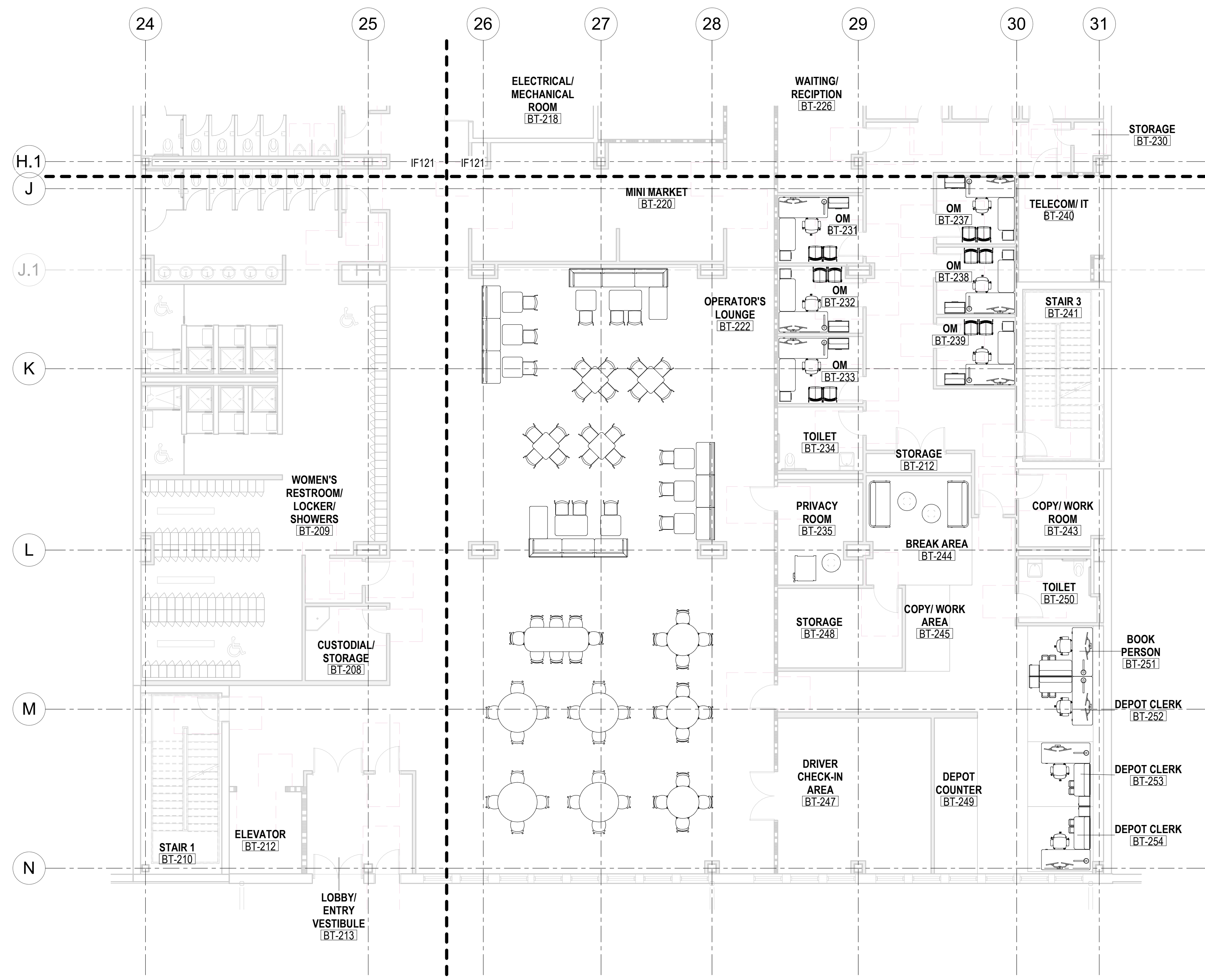

1 LEVEL 2 - INTERIOR FURNITURE - AREA 6 & 8
 SCALE: 1/8" = 1'-0"

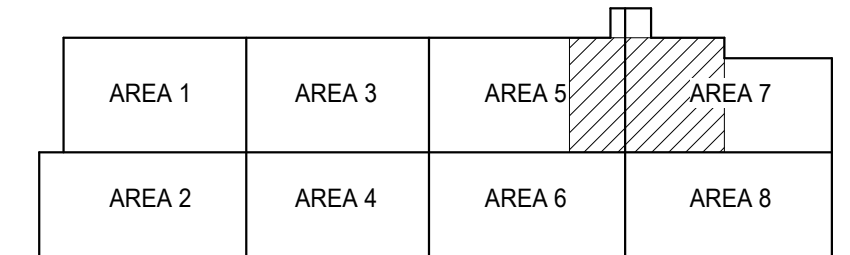

KEY PLAN

CONTRACT NO.
 FQ19144B

	DESIGN	DATE	REFERENCE DRAWINGS		REVISIONS				
			NUMBER	TITLE	NO.	DESCRIPTION	BY	DATE	
	NW	00-00-00							
	RT	00-00-00							
	AM	00-00-00							



WASHINGTON METROPOLITAN AREA TRANSIT AUTHORITY

OFFICE OF CAPITAL PROGRAM DELIVERY
 ENGINEERING AND ARCHITECTURE

SUBMITTED BY: _____ DATE: 00-00-00 WMATA APPROVED: _____ DATE: 00-00-00

LEVEL 2 - INTERIOR FURNITURE - AREA 6 & 8

SCALE: AS SHOWN
 DRAWING NO. IF122
 SHEET NO.

- NOTES - GENERAL**
- 1 SEE IN001 FOR INTERIOR FINISH AND SIGNAGE DETAILED NOTES AND BASIS OF DESIGN.
 - 2 SEE IN100 SERIES FOR INTERIOR FINISH AND SIGNAGE PLANS.
 - 3 SEE IN200 SERIES FOR INTERIOR FINISH ELEVATIONS.
 - 4 SEE IN400 SERIES FOR INTERIOR FINISH ENLARGED PLANS.
 - 5 SEE IN500 SERIES FOR INTERIOR FINISH DETAILS.
 - 6 SEE IN600 SERIES FOR INTERIOR FINISH ROOM SCHEDULES.
 - 7 SEE IG500 SERIES FOR SIGNAGE DETAILS.
 - 8 SEE IG600 SERIES FOR SIGNAGE SCHEDULES.
 - 9 SEE IF100 SERIES FOR INTERIOR FURNITURE PLANS AND NOTES.
 - 10 SEE IF500 SERIES FOR INTERIOR FURNITURE DETAILS.

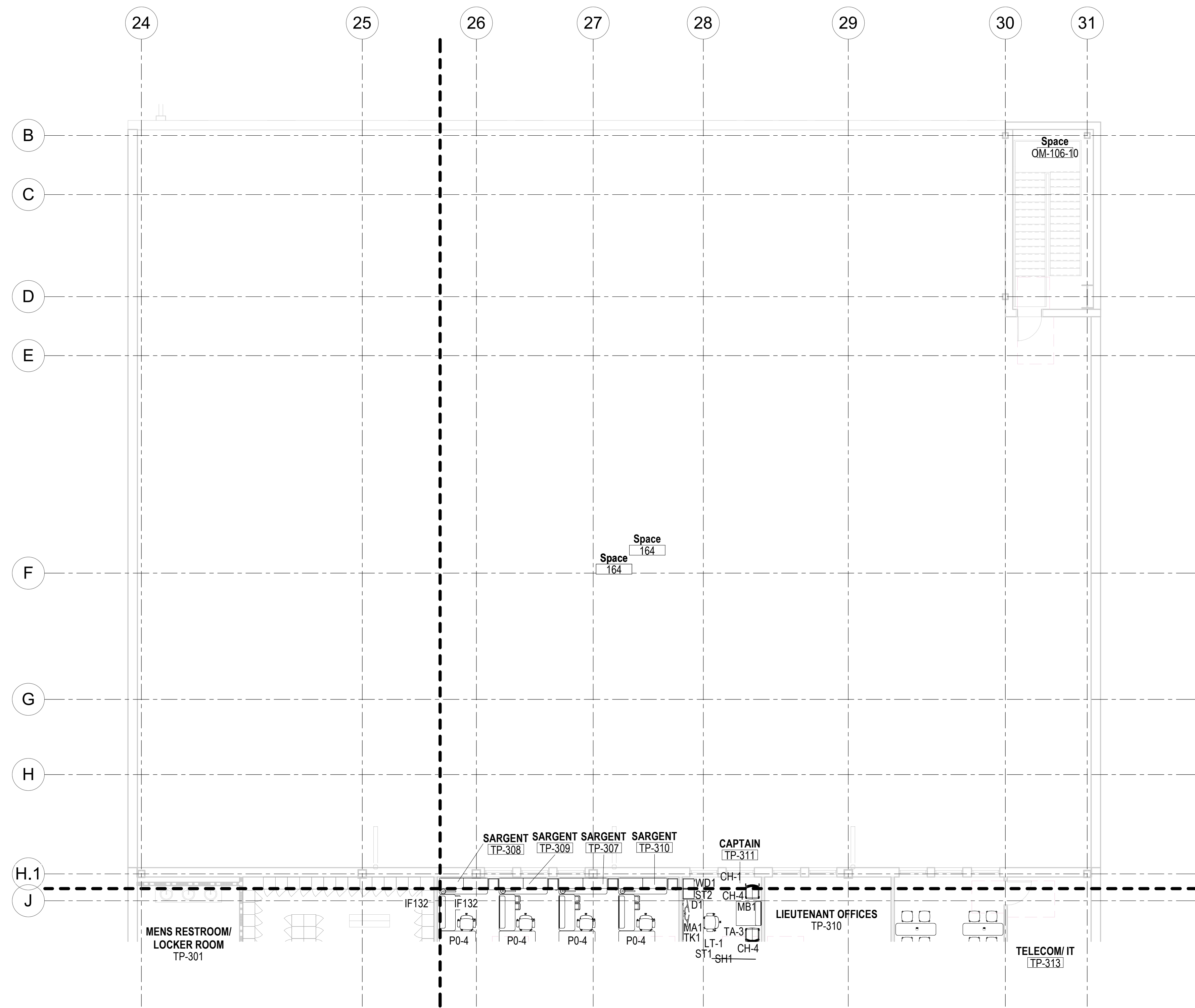

1 LEVEL 3 - INTERIOR FURNITURE - AREA 5 & 7
SCALE: 1/8" = 1'-0"

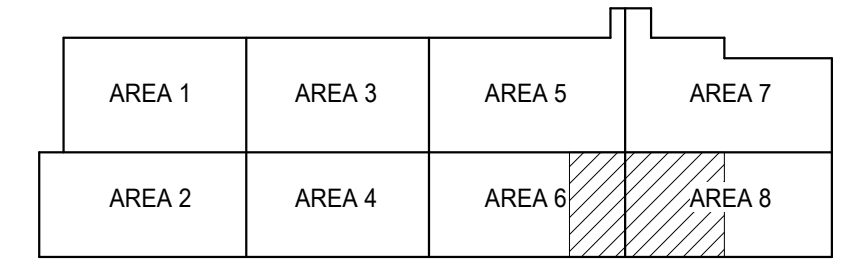

KEY PLAN

CONTRACT NO.
FQ19144B

	DESIGN	DATE	REFERENCE DRAWINGS		REVISIONS				
			NUMBER	TITLE	NO.	DESCRIPTION	BY	DATE	
	NW	00-00-00							
	RT	00-00-00							
	AM	00-00-00							



WASHINGTON METROPOLITAN AREA TRANSIT AUTHORITY

OFFICE OF CAPITAL PROGRAM DELIVERY
ENGINEERING AND ARCHITECTURE

LEVEL 3 - INTERIOR FURNITURE - AREA 5 & 7

SUBMITTED BY: _____ DATE: 00-00-00 WMATA APPROVED: _____ DATE: 00-00-00

SCALE: AS SHOWN	DRAWING NO. IF131	SHEET NO.
--------------------	----------------------	-----------

- NOTES - GENERAL**
- 1 SEE IN001 FOR INTERIOR FINISH AND SIGNAGE DETAILED NOTES AND BASIS OF DESIGN.
 - 2 SEE IN100 SERIES FOR INTERIOR FINISH AND SIGNAGE PLANS.
 - 3 SEE IN200 SERIES FOR INTERIOR FINISH ELEVATIONS.
 - 4 SEE IN400 SERIES FOR INTERIOR FINISH ENLARGED PLANS.
 - 5 SEE IN500 SERIES FOR INTERIOR FINISH DETAILS.
 - 6 SEE IN600 SERIES FOR INTERIOR FINISH ROOM SCHEDULES.
 - 7 SEE IG500 SERIES FOR SIGNAGE DETAILS.
 - 8 SEE IG600 SERIES FOR SIGNAGE SCHEDULES.
 - 9 SEE IF100 SERIES FOR INTERIOR FURNITURE PLANS AND NOTES.
 - 10 SEE IF500 SERIES FOR INTERIOR FURNITURE DETAILS.

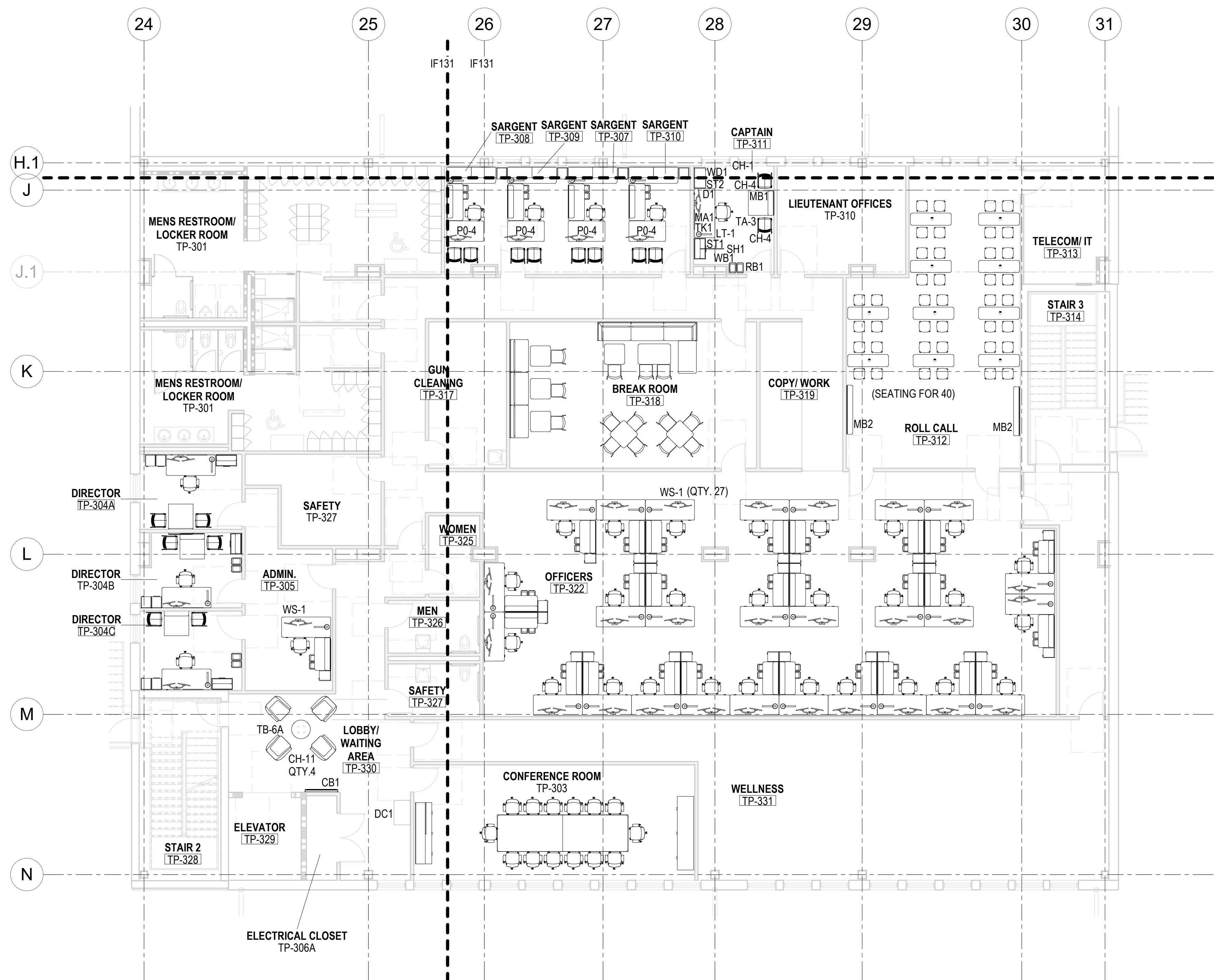

1 LEVEL 3 - INTERIOR FURNITURE - AREA 6 & 8
SCALE: 1/8" = 1'-0"

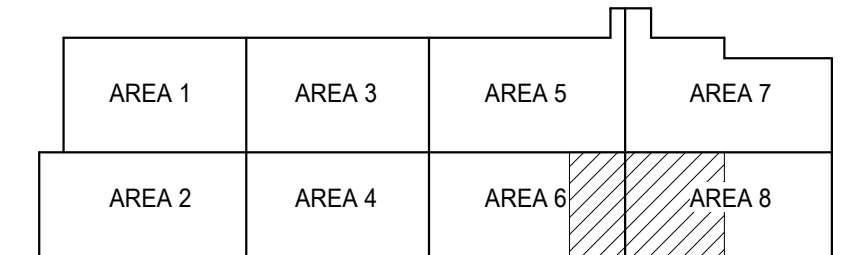

KEY PLAN

CONTRACT NO.
FQ19144B

	DESIGN	DATE	REFERENCE DRAWINGS		REVISIONS				
			NUMBER	TITLE	NO.	DESCRIPTION	BY	DATE	
	NW	00-00-00							
	RT	00-00-00							
	AM	00-00-00							

WASHINGTON METROPOLITAN AREA TRANSIT AUTHORITY

**OFFICE OF CAPITAL PROGRAM DELIVERY
ENGINEERING AND ARCHITECTURE**

LEVEL 3 - INTERIOR FURNITURE - AREA 6 & 8

SUBMITTED BY: _____ DATE: 00-00-00 WMATA APPROVED: _____ DATE: 00-00-00

SCALE: AS SHOWN
DRAWING NO. IF132
SHEET NO.