

Map ID
Direction
Distance
Elevation

MAP FINDINGS

Site

Database(s)

EDR ID Number
EPA ID Number

WASHINGTON NAVY YARD (Continued)

1000147680

Waste name: THE FOLLOWING SPENT NON-HALOGENATED SOLVENTS: XYLENE, ACETONE, ETHYL ACETATE, ETHYL BENZENE, ETHYL ETHER, METHYL ISOBUTYL KETONE, N-BUTYL ALCOHOL, CYCLOHEXANONE, AND METHANOL; ALL SPENT SOLVENT MIXTURES/BLENDS CONTAINING, BEFORE USE, ONLY THE ABOVE SPENT NON-HALOGENATED SOLVENTS; AND ALL SPENT SOLVENT MIXTURES/BLENDS CONTAINING, BEFORE USE, ONE OR MORE OF THE ABOVE NON-HALOGENATED SOLVENTS, AND, A TOTAL OF TEN PERCENT OR MORE (BY VOLUME) OF ONE OR MORE OF THOSE SOLVENTS LISTED IN F001, F002, F004, AND F005, AND STILL BOTTOMS FROM THE RECOVERY OF THESE SPENT SOLVENTS AND SPENT SOLVENT MIXTURES.

Amount (Lbs): 400

Waste code: U239

Waste name: BENZENE, DIMETHYL- (I,T)

Amount (Lbs): 400

Corrective Action Summary:

Event date: 1996-08-29 00:00:00.0
Event: DETERMINATION OF NEED FOR AN INVESTIGATION-INVESTIGATION IS NECESSARY

Event date: 1996-09-30 00:00:00.0
Event: CA PRIORITIZATION-HIGH CA PRIORITY

Event date: 1996-10-26 00:00:00.0
Event: INTERIM MEASURES WORKPLAN APPROVED

Event date: 1996-10-26 00:00:00.0
Event: STABILIZATION/INTERIM MEASURES DECISION-PRIMARY MEAS IS SOURCE REMOVL &/OR TRT

Event date: 1997-07-16 00:00:00.0
Event: INVESTIGATION IMPOSITION

Event date: 1997-09-29 00:00:00.0
Event: INTERIM MEASURES WORKPLAN APPROVED

Event date: 1998-02-17 00:00:00.0
Event: STABILIZATION/INTERIM MEASURES DECISION-PRIMARY MEAS IS SOURCE REMOVL &/OR TRT

Event date: 1998-06-11 00:00:00.0
Event: INTERIM MEASURES WORKPLAN APPROVED

Event date: 1998-06-12 00:00:00.0
Event: STABILIZATION/INTERIM MEASURES DECISION-PRIMARY MEAS IS SOURCE REMOVL &/OR TRT

Event date: 1998-08-14 00:00:00.0
Event: INVESTIGATION WORKPLAN APPROVED

Event date: 1998-09-22 00:00:00.0
Event: REFERRED TO A NON-RCRA AUTHORITY-REFERRED TO CERCLA

Event date: 1998-11-14 00:00:00.0
Event: STABILIZATION/INTERIM MEASURES DECISION-PRIMARY MEAS IS SOURCE REMOVL &/OR TRT

Map ID
Direction
Distance
Elevation

MAP FINDINGS

Site

Database(s)

EDR ID Number
EPA ID Number

WASHINGTON NAVY YARD (Continued)

1000147680

Event date: Not reported
Event: INVESTIGATION WORKPLAN APPROVED

Event date: Not reported
Event: INVESTIGATION WORKPLAN RECEIVED

Facility Has Received Notices of Violations:

Regulation violated: SR - 4202.6
Area of violation: Generators - Pre-transport
Date violation determined: 2005-11-08 12:32:29.0
Date achieved compliance: 2005-10-13 00:00:00.0
Violation lead agency: State
Enforcement action: WRITTEN INFORMAL
Enforcement action date: 2005-09-21 00:00:00.0
Enf. disposition status: Not reported
Enf. disp. status date: Not reported
Enforcement lead agency: State
Proposed penalty amount: Not reported
Final penalty amount: Not reported
Paid penalty amount: Not reported

Regulation violated: SR - 4202.7(c), 4202.7(d).
Area of violation: Generators - Pre-transport
Date violation determined: 2005-11-08 12:31:05.0
Date achieved compliance: 2005-10-13 00:00:00.0
Violation lead agency: State
Enforcement action: WRITTEN INFORMAL
Enforcement action date: 2005-09-21 00:00:00.0
Enf. disposition status: Not reported
Enf. disp. status date: Not reported
Enforcement lead agency: State
Proposed penalty amount: Not reported
Final penalty amount: Not reported
Paid penalty amount: Not reported

Regulation violated: SR - 4200.10
Area of violation: Generators - General
Date violation determined: 2005-11-08 12:31:59.0
Date achieved compliance: 2005-10-13 00:00:00.0
Violation lead agency: State
Enforcement action: WRITTEN INFORMAL
Enforcement action date: 2005-09-21 00:00:00.0
Enf. disposition status: Not reported
Enf. disp. status date: Not reported
Enforcement lead agency: State
Proposed penalty amount: Not reported
Final penalty amount: Not reported
Paid penalty amount: Not reported

Regulation violated: FR - 40 CFR 262.34(a)(3)
Area of violation: Generators - Pre-transport
Date violation determined: 2004-12-01 11:51:13.0
Date achieved compliance: 1998-08-13 00:00:00.0
Violation lead agency: EPA
Enforcement action: FINAL 3008(A) COMPLIANCE ORDER
Enforcement action date: 1996-09-30 00:00:00.0
Enf. disposition status: Not reported

Map ID
Direction
Distance
Elevation

MAP FINDINGS

Site

Database(s)

EDR ID Number
EPA ID Number

WASHINGTON NAVY YARD (Continued)

1000147680

Enf. disp. status date: Not reported
Enforcement lead agency: EPA
Proposed penalty amount: Not reported
Final penalty amount: Not reported
Paid penalty amount: Not reported

Regulation violated: FR - 40 CFR 265.51(a)
Area of violation: Generators - General
Date violation determined: 2004-12-01 10:46:51.0
Date achieved compliance: 2001-01-23 00:00:00.0
Violation lead agency: EPA
Enforcement action: FINAL 3008(A) COMPLIANCE ORDER
Enforcement action date: 1996-09-30 00:00:00.0
Enf. disposition status: Not reported
Enf. disp. status date: Not reported
Enforcement lead agency: EPA
Proposed penalty amount: Not reported
Final penalty amount: Not reported
Paid penalty amount: Not reported

Regulation violated: FR - 40 CFR 262.34(a)(2)
Area of violation: Generators - Pre-transport
Date violation determined: 2004-12-01 11:51:13.0
Date achieved compliance: 1998-08-13 00:00:00.0
Violation lead agency: EPA
Enforcement action: FINAL 3008(A) COMPLIANCE ORDER
Enforcement action date: 1996-09-30 00:00:00.0
Enf. disposition status: Not reported
Enf. disp. status date: Not reported
Enforcement lead agency: EPA
Proposed penalty amount: Not reported
Final penalty amount: Not reported
Paid penalty amount: Not reported

Regulation violated: FR - 40 CFR 262.12
Area of violation: Generators - General
Date violation determined: 2004-12-01 11:51:13.0
Date achieved compliance: 1996-12-19 00:00:00.0
Violation lead agency: EPA
Enforcement action: FINAL 3008(A) COMPLIANCE ORDER
Enforcement action date: 1996-09-30 00:00:00.0
Enf. disposition status: Not reported
Enf. disp. status date: Not reported
Enforcement lead agency: EPA
Proposed penalty amount: Not reported
Final penalty amount: Not reported
Paid penalty amount: Not reported

Regulation violated: FR - 40 CFR 265.174
Area of violation: Generators - General
Date violation determined: 2004-12-01 11:51:13.0
Date achieved compliance: 2001-01-23 00:00:00.0
Violation lead agency: EPA
Enforcement action: FINAL 3008(A) COMPLIANCE ORDER
Enforcement action date: 1996-09-30 00:00:00.0
Enf. disposition status: Not reported
Enf. disp. status date: Not reported

Map ID
Direction
Distance
Elevation

MAP FINDINGS

Site

Database(s)

EDR ID Number
EPA ID Number

WASHINGTON NAVY YARD (Continued)

1000147680

Enforcement lead agency: EPA
Proposed penalty amount: Not reported
Final penalty amount: Not reported
Paid penalty amount: Not reported

Regulation violated: FR - 40 CFR 265.50
Area of violation: Generators - General
Date violation determined: 2004-12-01 11:51:13.0
Date achieved compliance: 2001-01-23 00:00:00.0
Violation lead agency: EPA
Enforcement action: FINAL 3008(A) COMPLIANCE ORDER
Enforcement action date: 1996-09-30 00:00:00.0
Enf. disposition status: Not reported
Enf. disp. status date: Not reported
Enforcement lead agency: EPA
Proposed penalty amount: Not reported
Final penalty amount: Not reported
Paid penalty amount: Not reported

Regulation violated: FR - 40 CFR 265.16
Area of violation: Generators - General
Date violation determined: 2002-05-23 14:41:35.0
Date achieved compliance: 1998-08-13 00:00:00.0
Violation lead agency: EPA
Enforcement action: FINAL 3008(A) COMPLIANCE ORDER
Enforcement action date: 1996-09-30 00:00:00.0
Enf. disposition status: Not reported
Enf. disp. status date: Not reported
Enforcement lead agency: EPA
Proposed penalty amount: Not reported
Final penalty amount: Not reported
Paid penalty amount: Not reported

Regulation violated: Not reported
Area of violation: Generators - General
Date violation determined: 2000-09-12 09:29:35.0
Date achieved compliance: 1989-05-12 00:00:00.0
Violation lead agency: State
Enforcement action: WRITTEN INFORMAL
Enforcement action date: 1989-01-17 00:00:00.0
Enf. disposition status: Not reported
Enf. disp. status date: Not reported
Enforcement lead agency: State
Proposed penalty amount: Not reported
Final penalty amount: Not reported
Paid penalty amount: Not reported

Evaluation Action Summary:
Evaluation date: 2018-08-16 00:00:00.0
Evaluation: NON-FINANCIAL RECORD REVIEW
Area of violation: Not reported
Date achieved compliance: Not reported
Evaluation lead agency: State

Evaluation date: 2018-05-30 00:00:00.0
Evaluation: COMPLIANCE EVALUATION INSPECTION ON-SITE
Area of violation: Not reported

Map ID
Direction
Distance
Elevation

MAP FINDINGS

Site

Database(s)

EDR ID Number
EPA ID Number

WASHINGTON NAVY YARD (Continued)

1000147680

Date achieved compliance: Not reported
Evaluation lead agency: State

Evaluation date: 2017-08-09 00:00:00.0
Evaluation: NON-FINANCIAL RECORD REVIEW
Area of violation: Not reported
Date achieved compliance: Not reported
Evaluation lead agency: State

Evaluation date: 2016-11-03 00:00:00.0
Evaluation: NON-FINANCIAL RECORD REVIEW
Area of violation: Not reported
Date achieved compliance: Not reported
Evaluation lead agency: State

Evaluation date: 2015-06-24 00:00:00.0
Evaluation: COMPLIANCE EVALUATION INSPECTION ON-SITE
Area of violation: Not reported
Date achieved compliance: Not reported
Evaluation lead agency: State

Evaluation date: 2015-06-22 00:00:00.0
Evaluation: NON-FINANCIAL RECORD REVIEW
Area of violation: Not reported
Date achieved compliance: Not reported
Evaluation lead agency: State

Evaluation date: 2014-08-25 00:00:00.0
Evaluation: NON-FINANCIAL RECORD REVIEW
Area of violation: Not reported
Date achieved compliance: Not reported
Evaluation lead agency: State

Evaluation date: 2013-03-07 00:00:00.0
Evaluation: NON-FINANCIAL RECORD REVIEW
Area of violation: Not reported
Date achieved compliance: Not reported
Evaluation lead agency: State

Evaluation date: 2012-12-13 00:00:00.0
Evaluation: COMPLIANCE EVALUATION INSPECTION ON-SITE
Area of violation: Not reported
Date achieved compliance: Not reported
Evaluation lead agency: State

Evaluation date: 2012-06-05 00:00:00.0
Evaluation: COMPLIANCE EVALUATION INSPECTION ON-SITE
Area of violation: Not reported
Date achieved compliance: Not reported
Evaluation lead agency: EPA

Evaluation date: 2012-03-01 00:00:00.0
Evaluation: NON-FINANCIAL RECORD REVIEW
Area of violation: Not reported
Date achieved compliance: Not reported
Evaluation lead agency: State

Map ID
Direction
Distance
Elevation

MAP FINDINGS

Site

Database(s)

EDR ID Number
EPA ID Number

WASHINGTON NAVY YARD (Continued)

1000147680

Evaluation date: 2011-01-20 00:00:00.0
Evaluation: COMPLIANCE EVALUATION INSPECTION ON-SITE
Area of violation: Not reported
Date achieved compliance: Not reported
Evaluation lead agency: State

Evaluation date: 2010-01-28 00:00:00.0
Evaluation: COMPLIANCE EVALUATION INSPECTION ON-SITE
Area of violation: Not reported
Date achieved compliance: Not reported
Evaluation lead agency: State

Evaluation date: 2008-07-08 00:00:00.0
Evaluation: COMPLIANCE EVALUATION INSPECTION ON-SITE
Area of violation: Not reported
Date achieved compliance: Not reported
Evaluation lead agency: EPA

Evaluation date: 2005-09-09 00:00:00.0
Evaluation: COMPLIANCE EVALUATION INSPECTION ON-SITE
Area of violation: Generators - General
Date achieved compliance: 2005-10-13 00:00:00.0
Evaluation lead agency: State

Evaluation date: 2005-09-09 00:00:00.0
Evaluation: COMPLIANCE EVALUATION INSPECTION ON-SITE
Area of violation: Generators - Pre-transport
Date achieved compliance: 2005-10-13 00:00:00.0
Evaluation lead agency: State

Evaluation date: 2001-01-23 00:00:00.0
Evaluation: COMPLIANCE EVALUATION INSPECTION ON-SITE
Area of violation: Not reported
Date achieved compliance: Not reported
Evaluation lead agency: EPA

Evaluation date: 1995-06-28 00:00:00.0
Evaluation: COMPLIANCE EVALUATION INSPECTION ON-SITE
Area of violation: Generators - General
Date achieved compliance: 1998-08-13 00:00:00.0
Evaluation lead agency: EPA

Evaluation date: 1995-06-28 00:00:00.0
Evaluation: COMPLIANCE EVALUATION INSPECTION ON-SITE
Area of violation: Generators - General
Date achieved compliance: 2001-01-23 00:00:00.0
Evaluation lead agency: EPA

Evaluation date: 1995-06-28 00:00:00.0
Evaluation: COMPLIANCE EVALUATION INSPECTION ON-SITE
Area of violation: Generators - Pre-transport
Date achieved compliance: 1998-08-13 00:00:00.0
Evaluation lead agency: EPA

Evaluation date: 1995-06-28 00:00:00.0
Evaluation: COMPLIANCE EVALUATION INSPECTION ON-SITE
Area of violation: Generators - General

Map ID
Direction
Distance
Elevation

MAP FINDINGS

Site

Database(s)

EDR ID Number
EPA ID Number

WASHINGTON NAVY YARD (Continued)

1000147680

Date achieved compliance: 1996-12-19 00:00:00.0
Evaluation lead agency: EPA

Evaluation date: 1995-05-15 00:00:00.0
Evaluation: COMPLIANCE EVALUATION INSPECTION ON-SITE
Area of violation: Generators - General
Date achieved compliance: 2001-01-23 00:00:00.0
Evaluation lead agency: EPA

Evaluation date: 1994-09-29 00:00:00.0
Evaluation: COMPLIANCE EVALUATION INSPECTION ON-SITE
Area of violation: Not reported
Date achieved compliance: Not reported
Evaluation lead agency: State

Evaluation date: 1989-05-12 00:00:00.0
Evaluation: COMPLIANCE SCHEDULE EVALUATION
Area of violation: Generators - General
Date achieved compliance: 1989-05-12 00:00:00.0
Evaluation lead agency: State

Evaluation date: 1988-12-30 00:00:00.0
Evaluation: COMPLIANCE EVALUATION INSPECTION ON-SITE
Area of violation: Generators - General
Date achieved compliance: 1989-05-12 00:00:00.0
Evaluation lead agency: State

Evaluation date: 1985-07-17 00:00:00.0
Evaluation: COMPLIANCE EVALUATION INSPECTION ON-SITE
Area of violation: Not reported
Date achieved compliance: Not reported
Evaluation lead agency: State

Site:

Name: WASHINGTON NAVY YARD
Address: 901 M STREET, SE
Address 2: Not reported
City,State,Zip: WASHINGTON, DC 20374-0001
Event Code: Not reported
Action Taken Date: 09/27/2017
EPA ID: DC9170024310
Site ID: 0300031
Action Name: FF ROD (RCRA Statement of Basis/RTC)
Action ID: 18
Operable Unit: 08
Action Completion Date: 09/30/2017
Contaminated Media: Soil
Contact Name: Not reported
Contact Telephone: Not reported
Event: Not reported

Media:

EPA ID: DC9170024310
Contaminated Media: Soil
Site ID: 0300031
Action ID: 18
Action Completion Date: 09/30/2017
Operable Unit: 08

Map ID
Direction
Distance
Elevation

MAP FINDINGS

Site

Database(s)

EDR ID Number
EPA ID Number

WASHINGTON NAVY YARD (Continued)

1000147680

Action Name: FF ROD (RCRA Statement of Basis/RTC)
Action Taken Date: 09/27/2017
Event Code: Not reported
Contact Name: Not reported
Contact Telephone: Not reported
Event: Not reported

EPA ID: DC9170024310
Contaminated Media: Soil
Site ID: 0300031
Action ID: 14
Action Completion Date: 10/29/2005
Operable Unit: 24
Action Name: FF ROD (RCRA Statement of Basis/RTC)
Action Taken Date: 10/14/2005
Event Code: Not reported
Contact Name: Not reported
Contact Telephone: Not reported
Event: Not reported

EPA ID: DC9170024310
Contaminated Media: Soil
Site ID: 0300031
Action ID: 6
Action Completion Date: 09/30/2006
Operable Unit: 16
Action Name: FF ROD (RCRA Statement of Basis/RTC)
Action Taken Date: 09/29/2006
Event Code: Not reported
Contact Name: Not reported
Contact Telephone: Not reported
Event: Not reported

EPA ID: DC9170024310
Contaminated Media: Soil
Site ID: 0300031
Action ID: 13
Action Completion Date: 09/28/2004
Operable Unit: 04
Action Name: FF ROD (RCRA Statement of Basis/RTC)
Action Taken Date: 09/28/2004
Event Code: Not reported
Contact Name: Not reported
Contact Telephone: Not reported
Event: Not reported

EPA ID: DC9170024310
Contaminated Media: Soil
Site ID: 0300031
Action ID: 21
Action Completion Date: 03/30/2008
Operable Unit: 13
Action Name: FF ROD
Action Taken Date: 12/20/2007
Event Code: Not reported
Contact Name: Not reported
Contact Telephone: Not reported

Map ID
Direction
Distance
Elevation

MAP FINDINGS

Site

Database(s)

EDR ID Number
EPA ID Number

WASHINGTON NAVY YARD (Continued)

1000147680

Event: Not reported
EPA ID: DC9170024310
Contaminated Media: Soil
Site ID: 0300031
Action ID: 27
Action Completion Date: 03/30/2013
Operable Unit: 23
Action Name: FF ROD (RCRA Statement of Basis/RTC)
Action Taken Date: 03/11/2013
Event Code: Not reported
Contact Name: Not reported
Contact Telephone: Not reported
Event: Not reported

EPA ID: DC9170024310
Contaminated Media: Groundwater
Site ID: 0300031
Action ID: 18
Action Completion Date: 09/30/2017
Operable Unit: 08
Action Name: FF ROD (RCRA Statement of Basis/RTC)
Action Taken Date: 09/27/2017
Event Code: Not reported
Contact Name: Not reported
Contact Telephone: Not reported
Event: Not reported

EPA ID: DC9170024310
Contaminated Media: Soil
Site ID: 0300031
Action ID: 7
Action Completion Date: 09/30/2006
Operable Unit: 05
Action Name: GOVT Decision Document (ROD)
Action Taken Date: 09/29/2006
Event Code: Not reported
Contact Name: Not reported
Contact Telephone: Not reported
Event: Not reported

EPA ID: DC9170024310
Contaminated Media: Soil
Site ID: 0300031
Action ID: 20
Action Completion Date: 09/30/2009
Operable Unit: 10
Action Name: FF ROD (RCRA Statement of Basis/RTC)
Action Taken Date: 09/18/2009
Event Code: Not reported
Contact Name: Not reported
Contact Telephone: Not reported
Event: Not reported

EPA ID: DC9170024310
Contaminated Media: Soil
Site ID: 0300031

Map ID
Direction
Distance
Elevation

MAP FINDINGS

Site

Database(s)

EDR ID Number
EPA ID Number

WASHINGTON NAVY YARD (Continued)

1000147680

Action ID: 25
Action Completion Date: 09/30/2011
Operable Unit: 17
Action Name: FF ROD (RCRA Statement of Basis/RTC)
Action Taken Date: 09/29/2011
Event Code: Not reported
Contact Name: Not reported
Contact Telephone: Not reported
Event: Not reported

US INST CONTROLS:

Name: WASHINGTON NAVY YARD
Address: 901 M STREET, SE
Address 2: Not reported
City,State,Zip: WASHINGTON, DC 20374-0001
EPA ID: DC9170024310
Site ID: 0300031
Action Name: FF ROD
Action ID: 22
Operable Unit: 12
Action Completion Date: 09/30/2017
Actual Date: 09/27/2017
Contaminated Media: Soil
Event Code: Not reported
Contact Name: Not reported
Contact Telephone: Not reported
Event: Not reported

Name: WASHINGTON NAVY YARD
Address: 901 M STREET, SE
Address 2: Not reported
City,State,Zip: WASHINGTON, DC 20374-0001
EPA ID: DC9170024310
Site ID: 0300031
Action Name: FF ROD
Action ID: 19
Operable Unit: 06
Action Completion Date: 09/30/2016
Actual Date: 09/30/2016
Contaminated Media: Soil
Event Code: Not reported
Contact Name: Not reported
Contact Telephone: Not reported
Event: Not reported

Name: WASHINGTON NAVY YARD
Address: 901 M STREET, SE
Address 2: Not reported
City,State,Zip: WASHINGTON, DC 20374-0001
EPA ID: DC9170024310
Site ID: 0300031
Action Name: FF ROD (RCRA Statement of Basis/RTC)
Action ID: 26
Operable Unit: 22
Action Completion Date: 09/30/2016
Actual Date: 09/30/2016

Map ID
Direction
Distance
Elevation

MAP FINDINGS

Site

Database(s)

EDR ID Number
EPA ID Number

WASHINGTON NAVY YARD (Continued)

1000147680

Contaminated Media: Soil
Event Code: Not reported
Contact Name: Not reported
Contact Telephone: Not reported
Event: Not reported

ROD:

Name: WASHINGTON NAVY YARD
Address: 901 M STREET, SE
City,State,Zip: WASHINGTON, DC 20374
EPA ID: DC9170024310
RG: 3
Site ID: 300031
Action: FF ROD
Operable Unit Number: SITE 6 - HEATING PLANT/POWER PLANT (OU06)
SEQ ID: 19
Action Completion: 2016-09-30 00:00:00
NPL Status: Final
Non NPL Status: Not reported

Name: WASHINGTON NAVY YARD
Address: 901 M STREET, SE
City,State,Zip: WASHINGTON, DC 20374
EPA ID: DC9170024310
RG: 3
Site ID: 300031
Action: FF ROD
Operable Unit Number: NFA PHASE II SITES
SEQ ID: 21
Action Completion: 2007-12-20 00:00:00
NPL Status: Final
Non NPL Status: Not reported

Name: WASHINGTON NAVY YARD
Address: 901 M STREET, SE
City,State,Zip: WASHINGTON, DC 20374
EPA ID: DC9170024310
RG: 3
Site ID: 300031
Action: FF ROD
Operable Unit Number: SSA-12 - SITEWIDE FILL
SEQ ID: 22
Action Completion: 2017-09-27 00:00:00
NPL Status: Final
Non NPL Status: Not reported

Name: WASHINGTON NAVY YARD
Address: 901 M STREET, SE
City,State,Zip: WASHINGTON, DC 20374
EPA ID: DC9170024310
RG: 3
Site ID: 300031
Action: FF ROD (RCRA Statement of Basis/RTC)
Operable Unit Number: SITE 5 - BLDG 73 - GUN MOUNT SHOP (OU16)
SEQ ID: 6
Action Completion: 2006-09-29 00:00:00
NPL Status: Final

Map ID
Direction
Distance
Elevation

MAP FINDINGS

Site

Database(s)

EDR ID Number
EPA ID Number

WASHINGTON NAVY YARD (Continued)

1000147680

Non NPL Status: Not reported

Name: WASHINGTON NAVY YARD
Address: 901 M STREET, SE
City,State,Zip: WASHINGTON, DC 20374
EPA ID: DC9170024310
RG: 3
Site ID: 300031
Action: FF ROD (RCRA Statement of Basis/RTC)
Operable Unit Number: SITE 4 CARTRIDGE CASE SHOP
SEQ ID: 13
Action Completion: 2004-09-28 00:00:00
NPL Status: Final
Non NPL Status: Not reported

Name: WASHINGTON NAVY YARD
Address: 901 M STREET, SE
City,State,Zip: WASHINGTON, DC 20374
EPA ID: DC9170024310
RG: 3
Site ID: 300031
Action: FF ROD (RCRA Statement of Basis/RTC)
Operable Unit Number: SITE 24 - QUARTERS U (OU24)
SEQ ID: 14
Action Completion: 2005-10-14 00:00:00
NPL Status: Final
Non NPL Status: Not reported

Name: WASHINGTON NAVY YARD
Address: 901 M STREET, SE
City,State,Zip: WASHINGTON, DC 20374
EPA ID: DC9170024310
RG: 3
Site ID: 300031
Action: FF ROD (RCRA Statement of Basis/RTC)
Operable Unit Number: SITE 8 - PAINT & OIL STORAGE
SEQ ID: 18
Action Completion: 2017-09-27 00:00:00
NPL Status: Final
Non NPL Status: Not reported

Name: WASHINGTON NAVY YARD
Address: 901 M STREET, SE
City,State,Zip: WASHINGTON, DC 20374
EPA ID: DC9170024310
RG: 3
Site ID: 300031
Action: FF ROD (RCRA Statement of Basis/RTC)
Operable Unit Number: ADMIRALS QUARTERS
SEQ ID: 20
Action Completion: 2009-09-18 00:00:00
NPL Status: Final
Non NPL Status: Not reported

Name: WASHINGTON NAVY YARD
Address: 901 M STREET, SE
City,State,Zip: WASHINGTON, DC 20374

Map ID
Direction
Distance
Elevation

MAP FINDINGS

Site

Database(s)

EDR ID Number
EPA ID Number

WASHINGTON NAVY YARD (Continued)

1000147680

EPA ID: DC9170024310
RG: 3
Site ID: 300031
Action: FF ROD (RCRA Statement of Basis/RTC)
Operable Unit Number: SITE 17 - AUTOMOTIVE MAINTENANCE FACILITY (OU17)
SEQ ID: 25
Action Completion: 2011-09-29 00:00:00
NPL Status: Final
Non NPL Status: Not reported

Name: WASHINGTON NAVY YARD
Address: 901 M STREET, SE
City,State,Zip: WASHINGTON, DC 20374
EPA ID: DC9170024310
RG: 3
Site ID: 300031
Action: FF ROD (RCRA Statement of Basis/RTC)
Operable Unit Number: SITE 22 - POLISHING & PLATING SHOP (OU22)
SEQ ID: 26
Action Completion: 2016-09-30 00:00:00
NPL Status: Final
Non NPL Status: Not reported

Name: WASHINGTON NAVY YARD
Address: 901 M STREET, SE
City,State,Zip: WASHINGTON, DC 20374
EPA ID: DC9170024310
RG: 3
Site ID: 300031
Action: FF ROD (RCRA Statement of Basis/RTC)
Operable Unit Number: SITE 23 - BREACH MAINTENANCE SHOP (OU23)
SEQ ID: 27
Action Completion: 2013-03-11 00:00:00
NPL Status: Final
Non NPL Status: Not reported

Name: WASHINGTON NAVY YARD
Address: 901 M STREET, SE
City,State,Zip: WASHINGTON, DC 20374
EPA ID: DC9170024310
RG: 3
Site ID: 300031
Action: FF ROD (RCRA Statement of Basis/RTC)
Operable Unit Number: GROUNDWATER
SEQ ID: 31
Action Completion: 2019-09-27 00:00:00
NPL Status: Final
Non NPL Status: Not reported

Name: WASHINGTON NAVY YARD
Address: 901 M STREET, SE
City,State,Zip: WASHINGTON, DC 20374
EPA ID: DC9170024310
RG: 3
Site ID: 300031
Action: GOVT Decision Document (ROD)
Operable Unit Number: BLDG 73 (OU05)

Map ID
Direction
Distance
Elevation

MAP FINDINGS

Site

Database(s)

EDR ID Number
EPA ID Number

WASHINGTON NAVY YARD (Continued)

1000147680

SEQ ID: 7
Action Completion: 2006-09-29 00:00:00
NPL Status: Final
Non NPL Status: Not reported

FINDS:

Registry ID: 110067125952

Click Here:

Environmental Interest/Information System:

US EPA TRIS (Toxics Release Inventory System) contains information from facilities on the amounts of over 300 listed toxic chemicals that these facilities release directly to air, water, land, or that are transported off-site.

[Click this hyperlink](#) while viewing on your computer to access additional FINDS: detail in the EDR Site Report.

Manifest Details:

Year: 2018
Manifest Number: 018345682JJK
Manifest Type: TSD Copy
Generator EPA Id: DC9170024310
Generator Date: 04/23/2018
Mailing Address: Not reported
Mailing City,St,Zip: Not reported
Contact Name: Not reported
Contact Phone: 202-433-7182
TSD EPA Id: Not reported
TSD Date: Not reported
TSD Facility Name: Envirite of Pennsylvania Inc
TSD Facility Address: 730 Vogelsong Rd
TSD Facility City: York
TSD Facility State: PA
Facility Telephone: Not reported
Page Number: 1
Line Number: 1
Waste Number: D008
Container Number: 5
Container Type: Metal drums, barrels, kegs
Waste Quantity: 800
Unit: Pounds
Handling Code: Not reported
TSP EPA Id: PAD010154045
Date TSP Sig: Not reported

Year: 2016
Manifest Number: 014946298JJK
Manifest Type: TSD Copy
Generator EPA Id: DC9170024310
Generator Date: 06/29/2016
Mailing Address: Not reported
Mailing City,St,Zip: Not reported
Contact Name: Not reported
Contact Phone: 202-433-7182
TSD EPA Id: Not reported
TSD Date: Not reported

Map ID
Direction
Distance
Elevation

MAP FINDINGS

Site

Database(s)

EDR ID Number
EPA ID Number

WASHINGTON NAVY YARD (Continued)

1000147680

TSD Facility Name: Cycle Chem Inc
TSD Facility Address: 550 Industrial Rd
TSD Facility City: Lewisberry
TSD Facility State: PA
Facility Telephone: Not reported
Page Number: 1
Line Number: 1
Waste Number: F003
Container Number: 1
Container Type: Fiberboard or plastic drums, barrels, kegs
Waste Quantity: 15
Unit: Pounds
Handling Code: Not reported
TSP EPA Id: PAD067098822
Date TSP Sig: Not reported

Year: 2016
Manifest Number: 014946298JJK
Manifest Type: TSD Copy
Generator EPA Id: DC9170024310
Generator Date: 06/29/2016
Mailing Address: Not reported
Mailing City,St,Zip: Not reported
Contact Name: Not reported
Contact Phone: 202-433-7182
TSD EPA Id: Not reported
TSD Date: Not reported
TSD Facility Name: Cycle Chem Inc
TSD Facility Address: 550 Industrial Rd
TSD Facility City: Lewisberry
TSD Facility State: PA
Facility Telephone: Not reported
Page Number: 1
Line Number: 1
Waste Number: D001
Container Number: 1
Container Type: Fiberboard or plastic drums, barrels, kegs
Waste Quantity: 15
Unit: Pounds
Handling Code: Not reported
TSP EPA Id: PAD067098822
Date TSP Sig: Not reported

Year: 2015
Manifest Number: 013717867JJK
Manifest Type: TSD Copy
Generator EPA Id: DC9170024310
Generator Date: 11/13/2015
Mailing Address: Not reported
Mailing City,St,Zip: Not reported
Contact Name: Not reported
Contact Phone: 202-433-7182
TSD EPA Id: Not reported
TSD Date: Not reported
TSD Facility Name: Cycle Chem Inc
TSD Facility Address: 550 Industrial Rd
TSD Facility City: Lewisberry

Map ID
Direction
Distance
Elevation

MAP FINDINGS

Site

Database(s)

EDR ID Number
EPA ID Number

WASHINGTON NAVY YARD (Continued)

1000147680

TSD Facility State: PA
Facility Telephone: Not reported
Page Number: 1
Line Number: 1
Waste Number: D008
Container Number: 1
Container Type: Metal drums, barrels, kegs
Waste Quantity: 147
Unit: Pounds
Handling Code: Not reported
TSP EPA Id: PAD067098822
Date TSP Sig: Not reported

Year: 2014
Manifest Number: 013324926JJK
Manifest Type: TSD Copy
Generator EPA Id: DC9170024310
Generator Date: 08/18/2014
Mailing Address: Not reported
Mailing City,St,Zip: Not reported
Contact Name: Not reported
Contact Phone: 202-433-7182
TSD EPA Id: Not reported
TSD Date: Not reported
TSD Facility Name: Cycle Chem Inc
TSD Facility Address: 550 Industrial Rd
TSD Facility City: Lewisberry
TSD Facility State: PA
Facility Telephone: Not reported
Page Number: 1
Line Number: 1
Waste Number: D008
Container Number: 3
Container Type: Metal drums, barrels, kegs
Waste Quantity: 600
Unit: Pounds
Handling Code: Not reported
TSP EPA Id: PAD067098822
Date TSP Sig: Not reported

Year: 2014
Manifest Number: 010969348JJK
Manifest Type: TSD Copy
Generator EPA Id: DC9170024310
Generator Date: 03/26/2014
Mailing Address: Not reported
Mailing City,St,Zip: Not reported
Contact Name: Not reported
Contact Phone: 202-433-7182
TSD EPA Id: Not reported
TSD Date: Not reported
TSD Facility Name: Cycle Chem Inc
TSD Facility Address: 550 Industrial Rd
TSD Facility City: Lewisberry
TSD Facility State: PA
Facility Telephone: Not reported
Page Number: 1

Map ID
Direction
Distance
Elevation

MAP FINDINGS

Site

Database(s)

EDR ID Number
EPA ID Number

WASHINGTON NAVY YARD (Continued)

1000147680

Line Number: 1
Waste Number: D008
Container Number: 2
Container Type: Metal drums, barrels, kegs
Waste Quantity: 500
Unit: Pounds
Handling Code: Not reported
TSP EPA Id: PAD067098822
Date TSP Sig: Not reported

Year: 2014
Manifest Number: 008078677JJK
Manifest Type: TSD Copy
Generator EPA Id: DC9170024310
Generator Date: 07/01/2014
Mailing Address: Not reported
Mailing City,St,Zip: Not reported
Contact Name: Not reported
Contact Phone: 202-433-7182
TSD EPA Id: Not reported
TSD Date: Not reported
TSD Facility Name: Cycle Chem Inc
TSD Facility Address: 550 Industrial Rd
TSD Facility City: Lewisberry
TSD Facility State: PA
Facility Telephone: Not reported

Page Number: 1
Line Number: 1
Waste Number: D008
Container Number: 1
Container Type: Metal drums, barrels, kegs
Waste Quantity: 80
Unit: Pounds
Handling Code: Not reported
TSP EPA Id: PAD067098822
Date TSP Sig: Not reported

Year: 2014
Manifest Number: 008078663JJK
Manifest Type: TSD Copy
Generator EPA Id: DC9170024310
Generator Date: 06/10/2014
Mailing Address: Not reported
Mailing City,St,Zip: Not reported
Contact Name: Not reported
Contact Phone: 202-433-7182
TSD EPA Id: Not reported
TSD Date: Not reported
TSD Facility Name: Cycle Chem Inc
TSD Facility Address: 550 Industrial Rd
TSD Facility City: Lewisberry
TSD Facility State: PA
Facility Telephone: Not reported
Page Number: 1
Line Number: 1
Waste Number: D008
Container Number: 9

Map ID
Direction
Distance
Elevation

MAP FINDINGS

Site

Database(s)

EDR ID Number
EPA ID Number

WASHINGTON NAVY YARD (Continued)

1000147680

Container Type: Metal drums, barrels, kegs
Waste Quantity: 1800
Unit: Pounds
Handling Code: Not reported
TSP EPA Id: PAD067098822
Date TSP Sig: Not reported

Year: 2014
Manifest Number: 008078867JJK
Manifest Type: TSD Copy
Generator EPA Id: DC9170024310
Generator Date: 09/22/2014
Mailing Address: Not reported
Mailing City,St,Zip: Not reported
Contact Name: Not reported
Contact Phone: 202-433-7182
TSD EPA Id: Not reported
TSD Date: Not reported
TSD Facility Name: Cycle Chem Inc
TSD Facility Address: 550 Industrial Rd
TSD Facility City: Lewisberry
TSD Facility State: PA
Facility Telephone: Not reported
Page Number: 1
Line Number: 1
Waste Number: D006
Container Number: 1
Container Type: Metal drums, barrels, kegs
Waste Quantity: 65
Unit: Pounds
Handling Code: Not reported
TSP EPA Id: PAD067098822
Date TSP Sig: Not reported

Year: 2014
Manifest Number: 012246182JJK
Manifest Type: TSD Copy
Generator EPA Id: DC9170024310
Generator Date: 08/18/2014
Mailing Address: Not reported
Mailing City,St,Zip: Not reported
Contact Name: Not reported
Contact Phone: 202-433-7182
TSD EPA Id: Not reported
TSD Date: Not reported
TSD Facility Name: Cycle Chem Inc
TSD Facility Address: 550 Industrial Rd
TSD Facility City: Lewisberry
TSD Facility State: PA
Facility Telephone: Not reported
Page Number: 1
Line Number: 1
Waste Number: D008
Container Number: 44
Container Type: Metal drums, barrels, kegs
Waste Quantity: 8800
Unit: Pounds

Map ID
Direction
Distance
Elevation

MAP FINDINGS

Site

Database(s)

EDR ID Number
EPA ID Number

WASHINGTON NAVY YARD (Continued)

1000147680

Handling Code: Not reported
TSP EPA Id: PAD067098822
Date TSP Sig: Not reported

[Click this hyperlink](#) while viewing on your computer to access 92 additional PA_MANIFEST: record(s) in the EDR Site Report.

A1
SE
< 1/8
0.008 mi.
43 ft.

PEPCO BUZZARD POINT GENERATING STATION
1ST & V STREETS SW
WASHINGTON, DC 20024

RCRA NonGen / NLR **1004681879**
NY MANIFEST **DCR000500140**

Site 1 of 3 in cluster A

Relative:
Lower
Actual:
9 ft.

RCRA NonGen / NLR:
Date form received by agency: 2015-05-19 00:00:00
Facility name: PEPSCO BUZZARD POINT GENERATING STATION
Facility address: 1ST & V STREETS SW
WASHINGTON, DC 20024
EPA ID: DCR000500140
Contact: MIKE WILLIAMS
Contact address: NORTH 17TH STREET SUITE 1600
ARLINGTON, VA 22209
Contact country: US
Contact telephone: 202-388-2521
Contact email: MWILLIAMS@PEPCOENERGY.COM
EPA Region: 03
Land type: Private
Classification: Non-Generator
Description: Handler: Non-Generators do not presently generate hazardous waste

Owner/Operator Summary:

Owner/operator name: POTOMAC POWER RESOURCE, LLC
Owner/operator address: Not reported
Not reported
Owner/operator country: US
Owner/operator telephone: Not reported
Owner/operator email: Not reported
Owner/operator fax: Not reported
Owner/operator extension: Not reported
Legal status: Private
Owner/Operator Type: Owner
Owner/Op start date: 2000-12-15 00:00:00.
Owner/Op end date: Not reported

Owner/operator name: POTOMAC POWER RESOURCE, LLC
Owner/operator address: Not reported
Not reported
Owner/operator country: US
Owner/operator telephone: Not reported
Owner/operator email: Not reported
Owner/operator fax: Not reported
Owner/operator extension: Not reported
Legal status: Private
Owner/Operator Type: Operator
Owner/Op start date: 2000-12-15 00:00:00.
Owner/Op end date: Not reported

Map ID
Direction
Distance
Elevation

MAP FINDINGS

Site

Database(s)

EDR ID Number
EPA ID Number

PEPCO BUZZARD POINT GENERATING STATION (Continued)

1004681879

Handler Activities Summary:

U.S. importer of hazardous waste: No
Mixed waste (haz. and radioactive): No
Recycler of hazardous waste: No
Transporter of hazardous waste: No
Treater, storer or disposer of HW: No
Underground injection activity: No
On-site burner exemption: No
Furnace exemption: No
Used oil fuel burner: No
Used oil processor: No
User oil refiner: No
Used oil fuel marketer to burner: No
Used oil Specification marketer: No
Used oil transfer facility: No
Used oil transporter: No

Historical Generators:

Date form received by agency: 2013-02-28 00:00:00.0
Site name: PEPSCO BUZZARD POINT GENERATING STATION
Classification: Small Quantity Generator

Date form received by agency: 2009-02-26 00:00:00.0
Site name: PEPSCO BUZZARD POINT GENERATING STATION
Classification: Conditionally Exempt Small Quantity Generator

Date form received by agency: 2002-02-26 00:00:00.0
Site name: PPR BUZZARD POINT
Classification: Conditionally Exempt Small Quantity Generator

Date form received by agency: 2001-02-15 00:00:00.0
Site name: PPR BUZZARD POINT GEN STATION
Classification: Large Quantity Generator

Hazardous Waste Summary:

. Waste code: D000
. Waste name: Not Defined

. Waste code: D001
. Waste name: IGNITABLE WASTE

. Waste code: D002
. Waste name: CORROSIVE WASTE

. Waste code: D005
. Waste name: BARIUM

. Waste code: D008
. Waste name: LEAD

. Waste code: D009
. Waste name: MERCURY

. Waste code: D018
. Waste name: BENZENE

Map ID
Direction
Distance
Elevation

MAP FINDINGS

Site

Database(s)

EDR ID Number
EPA ID Number

PEPCO BUZZARD POINT GENERATING STATION (Continued)

1004681879

. Waste code: U002
. Waste name: 2-PROPANONE (I) (OR) ACETONE (I)

Violation Status: No violations found

Evaluation Action Summary:

Evaluation date: 2015-05-29 00:00:00.0
Evaluation: NON-FINANCIAL RECORD REVIEW
Area of violation: Not reported
Date achieved compliance: Not reported
Evaluation lead agency: State

Evaluation date: 2014-02-26 00:00:00.0
Evaluation: NON-FINANCIAL RECORD REVIEW
Area of violation: Not reported
Date achieved compliance: Not reported
Evaluation lead agency: State

Evaluation date: 2013-02-28 00:00:00.0
Evaluation: NON-FINANCIAL RECORD REVIEW
Area of violation: Not reported
Date achieved compliance: Not reported
Evaluation lead agency: State

Evaluation date: 2012-03-01 00:00:00.0
Evaluation: NON-FINANCIAL RECORD REVIEW
Area of violation: Not reported
Date achieved compliance: Not reported
Evaluation lead agency: State

Evaluation date: 2005-06-27 00:00:00.0
Evaluation: COMPLIANCE EVALUATION INSPECTION ON-SITE
Area of violation: Not reported
Date achieved compliance: Not reported
Evaluation lead agency: State

NY MANIFEST:

Name: MIRANT COMPANY
Address: 1ST & V STREETS SW
City,State,Zip: WASHINGTON, DC 20024
Country: USA
EPA ID: DCR000500140
Facility Status: Not reported
Location Address 1: 1 STREET & V STREET
Code: BP
Location Address 2: Not reported
Total Tanks: Not reported
Location City: WASHINGTON
Location State: DC
Location Zip: 20024
Location Zip 4: Not reported

NY MANIFEST:

EPAID: DCR000500140
Mailing Name: MIRANT COMPANY
Mailing Contact: VERNON CABLE
Mailing Address 1: 1 STREET & V STREET
Mailing Address 2: Not reported

Map ID
Direction
Distance
Elevation

MAP FINDINGS

Site

Database(s)

EDR ID Number
EPA ID Number

PEPCO BUZZARD POINT GENERATING STATION (Continued)

1004681879

Mailing City: WASHINGTON
Mailing State: DC
Mailing Zip: 20024
Mailing Zip 4: Not reported
Mailing Country: USA
Mailing Phone: Not reported

NY MANIFEST:

Document ID: Not reported
Manifest Status: Not reported
seq: Not reported
Year: 2008
Trans1 State ID: NJD080631369
Trans2 State ID: NJD071629976
Generator Ship Date: 01/22/2008
Trans1 Recv Date: 01/22/2008
Trans2 Recv Date: 01/29/2008
TSD Site Recv Date: 02/11/2008
Part A Recv Date: Not reported
Part B Recv Date: Not reported
Generator EPA ID: DCR000500140
Trans1 EPA ID: Not reported
Trans2 EPA ID: Not reported
TSDF ID 1: NYD049836679
TSDF ID 2: Not reported
Manifest Tracking Number: 000152567VES
Import Indicator: N
Export Indicator: N
Discr Quantity Indicator: N
Discr Type Indicator: N
Discr Residue Indicator: N
Discr Partial Reject Indicator: N
Discr Full Reject Indicator: N
Manifest Ref Number: Not reported
Alt Facility RCRA ID: Not reported
Alt Facility Sign Date: Not reported
MGMT Method Type Code: H132
Waste Code: Not reported
Waste Code: Not reported
Waste Code: Not reported
Waste Code: Not reported
Waste Code: Not reported
Waste Code: Not reported
Quantity: 400.0
Units: P - Pounds
Number of Containers: 1.0
Container Type: DM - Metal drums, barrels
Handling Method: T Chemical, physical, or biological treatment.
Specific Gravity: 1.0
Waste Code: D008
Waste Code 1_2: Not reported
Waste Code 1_3: Not reported
Waste Code 1_4: Not reported
Waste Code 1_5: Not reported
Waste Code 1_6: Not reported

Map ID
 Direction
 Distance
 Elevation

MAP FINDINGS

Site

Database(s)

EDR ID Number
 EPA ID Number

A2
SE
 < 1/8
 0.008 mi.
 43 ft.

PEPCO BUZZARD POINT FACILITY
1ST & V STREETS SW
WASHINGTON, DC 20024
 Site 2 of 3 in cluster A

RCRA-VSQQ 1000175304
DC UST DCD000819508
RAATS
NY MANIFEST

Relative:
Lower
Actual:
9 ft.

RCRA-VSQQ:
 Date form received by agency: 2010-02-26 00:00:00.0
 Facility name: PEPCO BUZZARD POINT FACILITY
 Facility address: 1ST & V STREETS SW
 WASHINGTON, DC 20024-0000
 EPA ID: DCD000819508
 Mailing address: NINTH STREET NW
 WASHINGTON, DC 20068-0000
 Contact: GHIRMAY BEHRE
 Contact address: NINTH STREET NW
 WASHINGTON, DC 20068-0000
 Contact country: US
 Contact telephone: 202-331-6197
 Contact email: GBERHE@PEPCO.COM
 EPA Region: 03
 Land type: Private
 Classification: Conditionally Exempt Small Quantity Generator
 Description: Handler: generates 100 kg or less of hazardous waste per calendar month, and accumulates 1000 kg or less of hazardous waste at any time; or generates 1 kg or less of acutely hazardous waste per calendar month, and accumulates at any time: 1 kg or less of acutely hazardous waste; or 100 kg or less of any residue or contaminated soil, waste or other debris resulting from the cleanup of a spill, into or on any land or water, of acutely hazardous waste; or generates 100 kg or less of any residue or contaminated soil, waste or other debris resulting from the cleanup of a spill, into or on any land or water, of acutely hazardous waste during any calendar month, and accumulates at any time: 1 kg or less of acutely hazardous waste; or 100 kg or less of any residue or contaminated soil, waste or other debris resulting from the cleanup of a spill, into or on any land or water, of acutely hazardous waste

Owner/Operator Summary:
 Owner/operator name: PEPCO
 Owner/operator address: Not reported
 Not reported
 Owner/operator country: US
 Owner/operator telephone: Not reported
 Owner/operator email: Not reported
 Owner/operator fax: Not reported
 Owner/operator extension: Not reported
 Legal status: Private
 Owner/Operator Type: Operator
 Owner/Op start date: 1900-01-01 00:00:00.
 Owner/Op end date: Not reported
 Owner/operator name: POTOMAC ELECTRIC POWER COMPANY
 Owner/operator address: 701 NINTH STREET NW
 WASHINGTON, DC 20068
 Owner/operator country: US
 Owner/operator telephone: Not reported
 Owner/operator email: Not reported
 Owner/operator fax: Not reported

Map ID
Direction
Distance
Elevation

MAP FINDINGS

Site

Database(s)

EDR ID Number
EPA ID Number

PEPCO BUZZARD POINT FACILITY (Continued)

1000175304

Owner/operator extension: Not reported
Legal status: Private
Owner/Operator Type: Owner
Owner/Op start date: 1900-01-01 00:00:00.
Owner/Op end date: Not reported

Handler Activities Summary:

U.S. importer of hazardous waste: No
Mixed waste (haz. and radioactive): No
Recycler of hazardous waste: No
Transporter of hazardous waste: No
Treater, storer or disposer of HW: No
Underground injection activity: No
On-site burner exemption: No
Furnace exemption: No
Used oil fuel burner: No
Used oil processor: No
User oil refiner: No
Used oil fuel marketer to burner: No
Used oil Specification marketer: No
Used oil transfer facility: No
Used oil transporter: No

Historical Generators:

Date form received by agency: 2008-05-09 00:00:00.0
Site name: PEPSCO BUZZARD POINT FACILITY
Classification: Conditionally Exempt Small Quantity Generator

Date form received by agency: 2004-03-01 00:00:00.0
Site name: PEPSCO BUZZARD POINT GENERATING STATION
Classification: Large Quantity Generator

Date form received by agency: 2002-02-28 00:00:00.0
Site name: PEPSCO BUZZARD POINT GENERATING STATION
Classification: Conditionally Exempt Small Quantity Generator

Date form received by agency: 2001-02-15 00:00:00.0
Site name: PEPSCO BUZZARD POINT FACILITY
Classification: Large Quantity Generator

Date form received by agency: 2001-02-14 00:00:00.0
Site name: PEPSCO BUZZARD POINT FACILITY
Classification: Large Quantity Generator

Date form received by agency: 2000-02-22 00:00:00.0
Site name: PEPSCO BUZZARD POINT GENERATING STATION
Classification: Large Quantity Generator

Date form received by agency: 1998-02-20 00:00:00.0
Site name: PEPSCO BUZZARD POINT GENERATING STATION
Classification: Large Quantity Generator

Date form received by agency: 1980-11-19 00:00:00.0
Site name: PEPSCO BUZZARD POINT FACILITY
Classification: Not a generator, verified

Map ID
Direction
Distance
Elevation

MAP FINDINGS

Site

Database(s)

EDR ID Number
EPA ID Number

PEPCO BUZZARD POINT FACILITY (Continued)

1000175304

Date form received by agency: 1980-08-18 00:00:00.0
Site name: PEPSCO BUZZARD POINT FACILITY
Classification: Small Quantity Generator

Hazardous Waste Summary:

- . Waste code: D000
- . Waste name: Not Defined

- . Waste code: D001
- . Waste name: IGNITABLE WASTE

- . Waste code: D006
- . Waste name: CADMIUM

- . Waste code: D008
- . Waste name: LEAD

- . Waste code: D009
- . Waste name: MERCURY

- . Waste code: D018
- . Waste name: BENZENE

- . Waste code: F001
- . Waste name: THE FOLLOWING SPENT HALOGENATED SOLVENTS USED IN DEGREASING: TETRACHLOROETHYLENE, TRICHLOROETHYLENE, METHYLENE CHLORIDE, 1,1,1-TRICHLOROETHANE, CARBON TETRACHLORIDE AND CHLORINATED FLUOROCARBONS; ALL SPENT SOLVENT MIXTURES/BLENDS USED IN DEGREASING CONTAINING, BEFORE USE, A TOTAL OF TEN PERCENT OR MORE (BY VOLUME) OF ONE OR MORE OF THE ABOVE HALOGENATED SOLVENTS OR THOSE SOLVENTS LISTED IN F002, F004, AND F005; AND STILL BOTTOMS FROM THE RECOVERY OF THESE SPENT SOLVENTS AND SPENT SOLVENT MIXTURES.

- . Waste code: U210
- . Waste name: ETHENE, TETRACHLORO- (OR) TETRACHLOROETHYLENE

Violation Status: No violations found

Evaluation Action Summary:

Evaluation date: 2018-03-02 00:00:00.0
Evaluation: NON-FINANCIAL RECORD REVIEW
Area of violation: Not reported
Date achieved compliance: Not reported
Evaluation lead agency: State

Evaluation date: 2017-02-28 00:00:00.0
Evaluation: NON-FINANCIAL RECORD REVIEW
Area of violation: Not reported
Date achieved compliance: Not reported
Evaluation lead agency: State

Evaluation date: 2016-03-10 00:00:00.0
Evaluation: NON-FINANCIAL RECORD REVIEW
Area of violation: Not reported
Date achieved compliance: Not reported

Map ID
Direction
Distance
Elevation

MAP FINDINGS

Site

Database(s)

EDR ID Number
EPA ID Number

PEPCO BUZZARD POINT FACILITY (Continued)

1000175304

Evaluation lead agency: State

Evaluation date: 2015-02-25 00:00:00.0
Evaluation: NON-FINANCIAL RECORD REVIEW
Area of violation: Not reported
Date achieved compliance: Not reported
Evaluation lead agency: State

Evaluation date: 2014-02-26 00:00:00.0
Evaluation: NON-FINANCIAL RECORD REVIEW
Area of violation: Not reported
Date achieved compliance: Not reported
Evaluation lead agency: State

Evaluation date: 2012-03-01 00:00:00.0
Evaluation: NON-FINANCIAL RECORD REVIEW
Area of violation: Not reported
Date achieved compliance: Not reported
Evaluation lead agency: State

Evaluation date: 2011-03-04 00:00:00.0
Evaluation: NON-FINANCIAL RECORD REVIEW
Area of violation: Not reported
Date achieved compliance: Not reported
Evaluation lead agency: State

Evaluation date: 2005-06-27 00:00:00.0
Evaluation: COMPLIANCE EVALUATION INSPECTION ON-SITE
Area of violation: Not reported
Date achieved compliance: Not reported
Evaluation lead agency: State

Evaluation date: 1991-06-27 00:00:00.0
Evaluation: FOCUSED COMPLIANCE INSPECTION
Area of violation: Not reported
Date achieved compliance: Not reported
Evaluation lead agency: EPA

Evaluation date: 1984-02-08 00:00:00.0
Evaluation: COMPLIANCE EVALUATION INSPECTION ON-SITE
Area of violation: Not reported
Date achieved compliance: Not reported
Evaluation lead agency: State

UST:

Name: BUZZARD POINT GENERATING STATION
Address: 1ST & V ST SW
Facility ID: 2000609
Owner: PEPCO ENERGY SERVICES INC

Tank ID: 1
Tank Status: Permanently Out of Use
Tank Capacity: 2000
Substance: Waste/Used Oil
AST: FALSE

Name: BUZZARD POINT GENERATING STATION
Address: 1ST & V ST SW

Map ID
Direction
Distance
Elevation

MAP FINDINGS

Site

Database(s)

EDR ID Number
EPA ID Number

PEPCO BUZZARD POINT FACILITY (Continued)

1000175304

Tank ID: 2
Tank Status: Permanently Out of Use
Tank Capacity: 2000
Substance: Waste/Used Oil
AST: FALSE

Name: BUZZARD POINT GENERATING STATION
Address: 1ST & V ST SW

Tank ID: 3
Tank Status: Permanently Out of Use
Tank Capacity: 2000
Substance: Waste/Used Oil
AST: FALSE

Name: BUZZARD POINT GENERATING STATION
Address: 1ST & V ST SW

Tank ID: 4
Tank Status: Permanently Out of Use
Tank Capacity: 2000
Substance: Waste/Used Oil
AST: FALSE

Name: BUZZARD POINT GENERATING STATION
Address: 1ST & V ST SW

Tank ID: 5
Tank Status: Permanently Out of Use
Tank Capacity: 10000
Substance: Heating Oil
AST: FALSE

Name: BUZZARD POINT GENERATING STATION
Address: 1ST & V ST SW

Tank ID: 6
Tank Status: Permanently Out of Use
Tank Capacity: 10000
Substance: Heating Oil
AST: FALSE

Name: BUZZARD POINT GENERATING STATION
Address: 1ST & V ST SW

Tank ID: 7
Tank Status: Permanently Out of Use
Tank Capacity: 2000
Substance: Gasoline
AST: FALSE

Name: BUZZARD POINT GENERATING STATION
Address: 1ST & V ST SW

Tank ID: 8
Tank Status: Permanently Out of Use
Tank Capacity: 500

Map ID
Direction
Distance
Elevation

MAP FINDINGS

Site

Database(s)

EDR ID Number
EPA ID Number

PEPCO BUZZARD POINT FACILITY (Continued)

1000175304

Substance: Hazardous Substance
AST: FALSE

Name: BUZZARD POINT GENERATING STATION
Address: 1ST & V ST SW

Tank ID: 9
Tank Status: Permanently Out of Use
Tank Capacity: 4000
Substance: Diesel
AST: FALSE

Name: BUZZARD POINT GENERATING STATION
Address: 1ST & V ST SW

Tank ID: 10
Tank Status: Permanently Out of Use
Tank Capacity: 4000
Substance: Diesel
AST: FALSE

RAATS:

Entry No: 1
Facility ID: DCD000819508
Type: Not reported
Docket No: RCRA-III-224
Region: 03
Issue Date: Not reported
Final Date: 02/07/1992
Status: Complaint Issued
Additional: Not reported
Action ID: 3286
Action: 3008 (A)
Violation No: Not reported
Viol No Cited: 1 268.7(A)(1)
Total No Cited: Not reported
Reg Type: CFR
Prop. Penalty: 66,500.00
Final Penalty: .00
Total Prop. Penalty: 453,000.00
Comments: Not reported

Entry No: 1
Facility ID: DCD000819508
Type: Not reported
Docket No: RCRA-III-224
Region: 03
Issue Date: Not reported
Final Date: 02/07/1992
Status: Complaint Issued
Additional: Not reported
Action ID: 3286
Action: 3008 (A)
Violation No: Not reported
Viol No Cited: 2 268.7(A)(1)
Total No Cited: Not reported
Reg Type: CFR

Map ID
Direction
Distance
Elevation

MAP FINDINGS

Site

Database(s)

EDR ID Number
EPA ID Number

PEPCO BUZZARD POINT FACILITY (Continued)

1000175304

Prop. Penalty: 19,000.00
Final Penalty: .00
Total Prop. Penalty: 453,000.00
Comments: Not reported

Entry No: 1
Facility ID: DCD000819508
Type: Not reported
Docket No: RCRA-III-224
Region: 03
Issue Date: Not reported
Final Date: 02/07/1992
Status: Complaint Issued
Additional: Not reported
Action ID: 3286
Action: 3008 (A)
Violation No: Not reported
Viol No Cited: 3 268.7(A)(1)
Total No Cited: Not reported
Reg Type: CFR
Prop. Penalty: 19,000.00
Final Penalty: .00
Total Prop. Penalty: 453,000.00
Comments: Not reported

Entry No: 1
Facility ID: DCD000819508
Type: Not reported
Docket No: RCRA-III-224
Region: 03
Issue Date: Not reported
Final Date: 02/07/1992
Status: Complaint Issued
Additional: Not reported
Action ID: 3286
Action: 3008 (A)
Violation No: Not reported
Viol No Cited: 4 268.7(A)(1)
Total No Cited: Not reported
Reg Type: CFR
Prop. Penalty: 38,000.00
Final Penalty: .00
Total Prop. Penalty: 453,000.00
Comments: Not reported

Entry No: 1
Facility ID: DCD000819508
Type: Not reported
Docket No: RCRA-III-224
Region: 03
Issue Date: Not reported
Final Date: 02/07/1992
Status: Complaint Issued
Additional: Not reported
Action ID: 3286
Action: 3008 (A)
Violation No: Not reported

Map ID
Direction
Distance
Elevation

MAP FINDINGS

Site

Database(s)

EDR ID Number
EPA ID Number

PEPCO BUZZARD POINT FACILITY (Continued)

1000175304

Viol No Cited: 5 268.7(A)(1)
Total No Cited: Not reported
Reg Type: CFR
Prop. Penalty: 66,500.00
Final Penalty: .00
Total Prop. Penalty: 453,000.00
Comments: Not reported

Entry No: 1
Facility ID: DCD000819508
Type: Not reported
Docket No: RCRA-III-224
Region: 03
Issue Date: Not reported
Final Date: 02/07/1992
Status: Complaint Issued
Additional: Not reported
Action ID: 3286
Action: 3008 (A)
Violation No: Not reported
Viol No Cited: 6 268.7(A)(1)
Total No Cited: Not reported
Reg Type: CFR
Prop. Penalty: 25,500.00
Final Penalty: .00
Total Prop. Penalty: 453,000.00
Comments: Not reported

Entry No: 1
Facility ID: DCD000819508
Type: Not reported
Docket No: RCRA-III-224
Region: 03
Issue Date: Not reported
Final Date: 02/07/1992
Status: Complaint Issued
Additional: Not reported
Action ID: 3286
Action: 3008 (A)
Violation No: Not reported
Viol No Cited: 7 262.20(B)
Total No Cited: Not reported
Reg Type: CFR
Prop. Penalty: 2,500.00
Final Penalty: .00
Total Prop. Penalty: 453,000.00
Comments: Not reported

Entry No: 1
Facility ID: DCD000819508
Type: Not reported
Docket No: RCRA-III-224
Region: 03
Issue Date: Not reported
Final Date: 02/07/1992
Status: Complaint Issued
Additional: Not reported

Map ID
Direction
Distance
Elevation

MAP FINDINGS

Site

Database(s)

EDR ID Number
EPA ID Number

PEPCO BUZZARD POINT FACILITY (Continued)

1000175304

Action ID: 3286
Action: 3008 (A)
Violation No: Not reported
Viol No Cited: 8 262.20(B)
Total No Cited: Not reported
Reg Type: CFR
Prop. Penalty: 8,000.00
Final Penalty: .00
Total Prop. Penalty: 453,000.00
Comments: Not reported

Entry No: 1
Facility ID: DCD000819508
Type: Not reported
Docket No: RCRA-III-224
Region: 03
Issue Date: Not reported
Final Date: 02/07/1992
Status: Complaint Issued
Additional: Not reported
Action ID: 3286
Action: 3008 (A)
Violation No: Not reported
Viol No Cited: 9 262.20(B)
Total No Cited: Not reported
Reg Type: CFR
Prop. Penalty: 5,000.00
Final Penalty: .00
Total Prop. Penalty: 453,000.00
Comments: Not reported

Entry No: 1
Facility ID: DCD000819508
Type: Not reported
Docket No: RCRA-III-224
Region: 03
Issue Date: Not reported
Final Date: 02/07/1992
Status: Complaint Issued
Additional: Not reported
Action ID: 3286
Action: 3008 (A)
Violation No: Not reported
Viol No Cited: 10 262.20(B)
Total No Cited: Not reported
Reg Type: CFR
Prop. Penalty: 1,000.00
Final Penalty: .00
Total Prop. Penalty: 453,000.00
Comments: Not reported

Entry No: 1
Facility ID: DCD000819508
Type: Not reported
Docket No: RCRA-III-224
Region: 03
Issue Date: Not reported

Map ID
Direction
Distance
Elevation

MAP FINDINGS

Site

Database(s)

EDR ID Number
EPA ID Number

PEPCO BUZZARD POINT FACILITY (Continued)

1000175304

Final Date: 02/07/1992
Status: Complaint Issued
Additional: Not reported
Action ID: 3286
Action: 3008 (A)
Violation No: Not reported
Viol No Cited: 11 3005
Total No Cited: Not reported
Reg Type: Federal
Prop. Penalty: 199,000.00
Final Penalty: .00
Total Prop. Penalty: 453,000.00
Comments: Not reported

Entry No: 1
Facility ID: DCD000819508
Type: Not reported
Docket No: RCRA-III-224
Region: 03
Issue Date: Not reported
Final Date: 02/07/1992
Status: Complaint Issued
Additional: Not reported
Action ID: 3286
Action: 3008 (A)
Violation No: Not reported
Viol No Cited: 12 270.1(B)
Total No Cited: Not reported
Reg Type: CFR
Prop. Penalty: *
Final Penalty: .00
Total Prop. Penalty: 453,000.00
Comments: Not reported

NY MANIFEST:

Name: POTOMAC ELECT POWER CO/BUZZARD PT STATIO
Address: 1ST & V STS SW
City,State,Zip: WASHINGTON, DC 20024-0000
Country: USA
EPA ID: DCD000819508
Facility Status: Not reported
Location Address 1: 1ST & V ST/SW
Code: BP
Location Address 2: Not reported
Total Tanks: Not reported
Location City: WASHINGTON
Location State: DC
Location Zip: 20024
Location Zip 4: Not reported

NY MANIFEST:

EPAID: DCD000819508
Mailing Name: POTOMAC ELECT POWER CO/BUZZARD PT STATIO
Mailing Contact: R E STUDDS
Mailing Address 1: 1ST & V STREET SW
Mailing Address 2: Not reported
Mailing City: WASHINGTON

Map ID
Direction
Distance
Elevation

MAP FINDINGS

Site

Database(s)

EDR ID Number
EPA ID Number

PEPCO BUZZARD POINT FACILITY (Continued)

1000175304

Mailing State: DC
Mailing Zip: 20024
Mailing Zip 4: Not reported
Mailing Country: USA
Mailing Phone: 2023882414

NY MANIFEST:

Document ID: NYG3597597
Manifest Status: Not reported
seq: Not reported
Year: 2004
Trans1 State ID: Not reported
Trans2 State ID: Not reported
Generator Ship Date: 11/04/2004
Trans1 Recv Date: 11/04/2004
Trans2 Recv Date: Not reported
TSD Site Recv Date: 11/05/2004
Part A Recv Date: Not reported
Part B Recv Date: Not reported
Generator EPA ID: DCD000819508
Trans1 EPA ID: PAD146714878
Trans2 EPA ID: Not reported
TSD ID 1: NYD049836
TSD ID 2: Not reported
Manifest Tracking Number: Not reported
Import Indicator: Not reported
Export Indicator: Not reported
Discr Quantity Indicator: Not reported
Discr Type Indicator: Not reported
Discr Residue Indicator: Not reported
Discr Partial Reject Indicator: Not reported
Discr Full Reject Indicator: Not reported
Manifest Ref Number: Not reported
Alt Facility RCRA ID: Not reported
Alt Facility Sign Date: Not reported
MGMT Method Type Code: Not reported
Waste Code: B007 - OTHER MISCELLANEOUS PCB WASTES
Waste Code: Not reported
Waste Code: Not reported
Waste Code: Not reported
Waste Code: Not reported
Waste Code: Not reported
Quantity: 08473
Units: K - Kilograms (2.2 pounds)
Number of Containers: 001
Container Type: CM - Metal boxes, cases, roll-offs
Handling Method: L Landfill.
Specific Gravity: 01.00

Map ID
Direction
Distance
Elevation

MAP FINDINGS

Site

Database(s)
EDR ID Number
EPA ID Number

A3
SE
< 1/8
0.008 mi.
43 ft.

PEPCO ENERGY SERVICES INC
1ST & V ST SW
WASHINGTON, DC
Site 3 of 3 in cluster A

DC LUST **S107520980**
N/A

Relative:
Lower
Actual:
9 ft.

LUST:
Name: PEPCO ENERGY SERVICES INC
Address: 1ST & V ST SW
City,State,Zip: WASHINGTON, DC
Facility ID: 2000609
Facility Type: Utilities
Facility Status: Closed
Product: G,D,H
Product Decode: Gasoline,Diesel,Heating Oil
Notification Date: 08/29/1991
Entry Date: 08/29/1991
Quadrant: SW
Ward: Ward 6
Media Of Contamination: Soil
Lust Number: 91071
Active: No
Latitude: 38.87204
Longitude: -77.01217

Name: PEPCO ENERGY SERVICES INC
Address: 1ST & V ST SW
City,State,Zip: WASHINGTON, DC
Facility ID: 2000609
Facility Type: Utilities
Facility Status: Closed
Product: W
Product Decode: Waste Oil
Notification Date: 07/31/1992
Entry Date: 07/31/1992
Quadrant: SW
Ward: Ward 6
Media Of Contamination: Ground Water, Soil
Lust Number: 92083
Active: No
Latitude: 38.87204
Longitude: -77.01217

Name: PEPCO ENERGY SERVICES INC
Address: 1ST & V ST SW
City,State,Zip: WASHINGTON, DC
Facility ID: 2000609
Facility Type: Utilities
Facility Status: NFA-DCRBCA
Product: G,D
Product Decode: Gasoline,Diesel
Notification Date: 01/29/1993
Entry Date: 01/29/1993
Quadrant: SW
Ward: Ward 6
Media Of Contamination: Ground Water, Soil
Lust Number: 93051
Active: No
Latitude: 38.87204

Map ID
Direction
Distance
Elevation

MAP FINDINGS

Site

Database(s)

EDR ID Number
EPA ID Number

PEPCO ENERGY SERVICES INC (Continued)

S107520980

Longitude: -77.01217

Name: PEPCO ENERGY SERVICES INC
Address: 1ST & V ST SW
City,State,Zip: WASHINGTON, DC
Facility ID: 2000609
Facility Type: Utilities
Facility Status: Closed
Product: W
Product Decode: Waste Oil
Notification Date: 10/13/1993
Entry Date: 10/13/1993
Quadrant: SW
Ward: Ward 6
Media Of Contamination: Soil
Lust Number: 94005
Active: No
Latitude: 38.87204
Longitude: -77.01217

4
NNE
< 1/8
0.012 mi.
63 ft.

PEPCO
1ST & T ST SW
WASHINGTON, DC 20024

DC UST U003294414
N/A

Relative:
Higher
Actual:
18 ft.

UST:
Name: PEPCO
Address: 1ST & T ST SW
Facility ID: 2000214
Owner: PEPCO AN EXELON COMPANY

Tank ID: 1
Tank Status: Permanently Out of Use
Tank Capacity: 6000
Substance: Diesel
AST: FALSE

Name: PEPCO
Address: 1ST & T ST SW

Tank ID: 2
Tank Status: Permanently Out of Use
Tank Capacity: 6000
Substance: Diesel
AST: FALSE

Map ID
Direction
Distance
Elevation

MAP FINDINGS

Site

Database(s)

EDR ID Number
EPA ID Number

B5
SSW
< 1/8
0.045 mi.
236 ft.

THE COAST GUARD BUILDING
2100 SECOND STREET SW
WASHINGTON, DC 20593

RCRA NonGen / NLR
PA MANIFEST
NJ MANIFEST

1009216733
DCR000500629

Site 1 of 5 in cluster B

Relative:
Lower

RCRA NonGen / NLR:

Actual:
7 ft.

Date form received by agency: 2015-07-13 00:00:00.0
Facility name: THE COAST GUARD BUILDING
Facility address: 2100 SECOND STREET SW
SUITE B424
WASHINGTON, DC 20593
EPA ID: DCR000500629
Mailing address: SECOND STREET SW
SUITE B424
WASHINGTON, DC 20593
Contact: AMIT V KORIA
Contact address: SECOND STREET SW ROOM 732
WASHINGTON, DC 20593
Contact country: US
Contact telephone: 202-863-0580
Contact email: AKORIA@MONDAYRE.COM
EPA Region: 03
Land type: Private
Classification: Non-Generator
Description: Handler: Non-Generators do not presently generate hazardous waste

Owner/Operator Summary:

Owner/operator name: MONDAY PROPERTIES
Owner/operator address: Not reported
Not reported
Owner/operator country: US
Owner/operator telephone: Not reported
Owner/operator email: Not reported
Owner/operator fax: Not reported
Owner/operator extension: Not reported
Legal status: Private
Owner/Operator Type: Operator
Owner/Op start date: 2007-01-01 00:00:00.
Owner/Op end date: Not reported
Owner/operator name: 2100 2ND STREET HOLDINGS, LLC
Owner/operator address: 2ND STREET SW SUITE B424
WASHINGTON, DC 20593
Owner/operator country: US
Owner/operator telephone: 202-863-0850
Owner/operator email: Not reported
Owner/operator fax: Not reported
Owner/operator extension: Not reported
Legal status: Private
Owner/Operator Type: Owner
Owner/Op start date: 2007-01-01 00:00:00.
Owner/Op end date: Not reported

Handler Activities Summary:

U.S. importer of hazardous waste: No
Mixed waste (haz. and radioactive): No
Recycler of hazardous waste: No

Map ID
Direction
Distance
Elevation

MAP FINDINGS

Site

Database(s)

EDR ID Number
EPA ID Number

THE COAST GUARD BUILDING (Continued)

1009216733

Transporter of hazardous waste: No
Treater, storer or disposer of HW: No
Underground injection activity: No
On-site burner exemption: No
Furnace exemption: No
Used oil fuel burner: No
Used oil processor: No
User oil refiner: No
Used oil fuel marketer to burner: No
Used oil Specification marketer: No
Used oil transfer facility: No
Used oil transporter: No

Historical Generators:

Date form received by agency: 2013-04-22 00:00:00.0
Site name: THE COAST GUARD BUILDING
Classification: Conditionally Exempt Small Quantity Generator

Date form received by agency: 2006-01-26 00:00:00.0
Site name: US COAST GUARD HSC-K
Classification: Small Quantity Generator

Hazardous Waste Summary:

. Waste code: D001
. Waste name: IGNITABLE WASTE

. Waste code: D002
. Waste name: CORROSIVE WASTE

. Waste code: D008
. Waste name: LEAD

. Waste code: D009
. Waste name: MERCURY

. Waste code: D011
. Waste name: SILVER

Facility Has Received Notices of Violations:

Regulation violated: Not reported
Area of violation: Generators - General
Date violation determined: 2015-06-25 16:22:24.0
Date achieved compliance: 2015-06-19 00:00:00.0
Violation lead agency: State
Enforcement action: WRITTEN INFORMAL
Enforcement action date: 2015-06-16 00:00:00.0
Enf. disposition status: Withdrawn
Enf. disp. status date: 2015-06-19 00:00:00.0
Enforcement lead agency: State
Proposed penalty amount: Not reported
Final penalty amount: Not reported
Paid penalty amount: Not reported

Regulation violated: Not reported
Area of violation: Listing - General

Map ID
Direction
Distance
Elevation

MAP FINDINGS

Site

Database(s)

EDR ID Number
EPA ID Number

THE COAST GUARD BUILDING (Continued)

1009216733

Date violation determined: 2015-06-25 16:22:24.0
Date achieved compliance: 2015-06-19 00:00:00.0
Violation lead agency: State
Enforcement action: WRITTEN INFORMAL
Enforcement action date: 2015-06-16 00:00:00.0
Enf. disposition status: Withdrawn
Enf. disp. status date: 2015-06-19 00:00:00.0
Enforcement lead agency: State
Proposed penalty amount: Not reported
Final penalty amount: Not reported
Paid penalty amount: Not reported

Regulation violated: Not reported
Area of violation: Generators - Records/Reporting
Date violation determined: 2009-03-30 12:36:28.0
Date achieved compliance: 2009-03-26 00:00:00.0
Violation lead agency: State
Enforcement action: Not reported
Enforcement action date: Not reported
Enf. disposition status: Not reported
Enf. disp. status date: Not reported
Enforcement lead agency: Not reported
Proposed penalty amount: Not reported
Final penalty amount: Not reported
Paid penalty amount: Not reported

Evaluation Action Summary:

Evaluation date: 2015-06-16 00:00:00.0
Evaluation: NON-FINANCIAL RECORD REVIEW
Area of violation: Listing - General
Date achieved compliance: 2015-06-19 00:00:00.0
Evaluation lead agency: State

Evaluation date: 2015-06-16 00:00:00.0
Evaluation: NON-FINANCIAL RECORD REVIEW
Area of violation: Generators - General
Date achieved compliance: 2015-06-19 00:00:00.0
Evaluation lead agency: State

Evaluation date: 2013-04-22 00:00:00.0
Evaluation: NON-FINANCIAL RECORD REVIEW
Area of violation: Not reported
Date achieved compliance: Not reported
Evaluation lead agency: State

Evaluation date: 2013-03-01 00:00:00.0
Evaluation: NON-FINANCIAL RECORD REVIEW
Area of violation: Not reported
Date achieved compliance: Not reported
Evaluation lead agency: State

Evaluation date: 2013-01-11 00:00:00.0
Evaluation: COMPLIANCE EVALUATION INSPECTION ON-SITE
Area of violation: Not reported
Date achieved compliance: Not reported
Evaluation lead agency: State

Map ID
Direction
Distance
Elevation

MAP FINDINGS

Site

Database(s)

EDR ID Number
EPA ID Number

THE COAST GUARD BUILDING (Continued)

1009216733

Evaluation date: 2010-08-04 00:00:00.0
Evaluation: COMPLIANCE EVALUATION INSPECTION ON-SITE
Area of violation: Not reported
Date achieved compliance: Not reported
Evaluation lead agency: EPA

Evaluation date: 2008-07-24 00:00:00.0
Evaluation: COMPLIANCE EVALUATION INSPECTION ON-SITE
Area of violation: Generators - Records/Reporting
Date achieved compliance: 2009-03-26 00:00:00.0
Evaluation lead agency: State

Manifest Details:

Year: 2006
Manifest Number: PAH199091
Manifest Type: TSD Copy
Generator EPA Id: DCR000500629
Generator Date: 05/19/2006
Mailing Address: Not reported
Mailing City,St,Zip: Not reported
Contact Name: Not reported
Contact Phone: Not reported
TSD EPA Id: PAD067098822
TSD Date: Not reported
TSD Facility Name: CYCLE CHEM INC
TSD Facility Address: 550 INDUSTRIAL DRIVE
TSD Facility City: LEWISBERRY
TSD Facility State: PA
Facility Telephone: 202-267-0540
Page Number: 1
Line Number: 1
Waste Number: D011
Container Number: 1
Container Type: Fiberboard or plastic drums, barrels, kegs
Waste Quantity: 5
Unit: Gallons (liquids only)
Handling Code: Not reported
TSP EPA Id: Not reported
Date TSP Sig: Not reported

Year: 2006
Manifest Number: PAH199091
Manifest Type: TSD Copy
Generator EPA Id: DCR000500629
Generator Date: 05/19/2006
Mailing Address: Not reported
Mailing City,St,Zip: Not reported
Contact Name: Not reported
Contact Phone: Not reported
TSD EPA Id: PAD067098822
TSD Date: Not reported
TSD Facility Name: CYCLE CHEM INC
TSD Facility Address: 550 INDUSTRIAL DRIVE
TSD Facility City: LEWISBERRY
TSD Facility State: PA
Facility Telephone: 202-267-0540
Page Number: 1
Line Number: 3

Map ID
Direction
Distance
Elevation

MAP FINDINGS

Site

Database(s)

EDR ID Number
EPA ID Number

THE COAST GUARD BUILDING (Continued)

1009216733

Waste Number: NONE
Container Number: 2
Container Type: Fiberboard or plastic drums, barrels, kegs
Waste Quantity: 10
Unit: Gallons (liquids only)
Handling Code: Not reported
TSP EPA Id: Not reported
Date TSP Sig: Not reported

Year: 2006
Manifest Number: PAH199091
Manifest Type: TSD Copy
Generator EPA Id: DCR000500629
Generator Date: 05/19/2006
Mailing Address: Not reported
Mailing City, St, Zip: Not reported
Contact Name: Not reported
Contact Phone: Not reported
TSD EPA Id: PAD067098822
TSD Date: Not reported
TSD Facility Name: CYCLE CHEM INC
TSD Facility Address: 550 INDUSTRIAL DRIVE
TSD Facility City: LEWISBERRY
TSD Facility State: PA
Facility Telephone: 202-267-0540
Page Number: 1
Line Number: 2
Waste Number: D008
Container Number: 1
Container Type: Fiberboard or plastic drums, barrels, kegs
Waste Quantity: 3
Unit: Pounds
Handling Code: Not reported
TSP EPA Id: Not reported
Date TSP Sig: Not reported

NJ MANIFEST:
EPA Id: DCR000500629
Mail Address: SECOND STREET SW
Mail City/State/Zip: WASHINGTON, DC 20593
Facility Phone: Not reported
Emergency Phone: Not reported
Contact: PATRICIA A GOLDEN
Comments: Not reported
SIC Code: Not reported
County: DC001
Municipal: Not reported
Previous EPA Id: Not reported
Gen Flag: Not reported
Trans Flag: Not reported
TSD Flag: Not reported
Name Change: Not reported
Date Change: Not reported

Manifest:
Manifest Number: 000101476SKS
EPA ID: DCR000500629

Map ID
Direction
Distance
Elevation

MAP FINDINGS

Site

Database(s)

EDR ID Number
EPA ID Number

THE COAST GUARD BUILDING (Continued)

1009216733

Date Shipped: 06/16/2008
TSDF EPA ID: NJ0000381962
Transporter EPA ID: TXR000050930
Transporter 2 EPA ID: NJD071629976
Transporter 3 EPA ID: Not reported
Transporter 4 EPA ID: Not reported
Transporter 5 EPA ID: Not reported
Transporter 6 EPA ID: Not reported
Transporter 7 EPA ID: Not reported
Transporter 8 EPA ID: Not reported
Transporter 9 EPA ID: Not reported
Transporter 10 EPA ID: Not reported
Date Trans1 Transported Waste: 06/16/2008
Date Trans2 Transported Waste: 07/03/2008
Date Trans3 Transported Waste: Not reported
Date Trans4 Transported Waste: Not reported
Date Trans5 Transported Waste: Not reported
Date Trans6 Transported Waste: Not reported
Date Trans7 Transported Waste: Not reported
Date Trans8 Transported Waste: Not reported
Date Trans9 Transported Waste: Not reported
Date Trans10 Transported Waste: Not reported
Date TSDF Received Waste: 07/05/2008
TSDF EPA Facility Name: Not reported
QTY Units: Not reported
Transporter SEQ ID: Not reported
Transporter-1 Date: Not reported
Waste SEQ ID: Not reported
Waste Type Code 2: Not reported
Waste Type Code 3: Not reported
Waste Type Code 4: Not reported
Waste Type Code 5: Not reported
Waste Type Code 6: Not reported
Date Accepted: Not reported
Manifest Discrepancy Type: Not reported
Data Entry Number: Not reported
Was Load Rejected: WASHINGTON, DC 20593
Reason Load Was Rejected: Not reported

Waste:

Manifest Year: Not reported
Waste Code: D011
Hand Code: H141
Quantity: 30 P

Manifest Number: 000906424SKS
EPA ID: DCR000500629
Date Shipped: 12/18/2007
TSDF EPA ID: NJ0000381962
Transporter EPA ID: TXR000050930
Transporter 2 EPA ID: NJD071629976
Transporter 3 EPA ID: TXR000050930
Transporter 4 EPA ID: NJD071629976
Transporter 5 EPA ID: Not reported
Transporter 6 EPA ID: Not reported
Transporter 7 EPA ID: Not reported
Transporter 8 EPA ID: Not reported

Map ID
Direction
Distance
Elevation

MAP FINDINGS

Site

Database(s)

EDR ID Number
EPA ID Number

THE COAST GUARD BUILDING (Continued)

1009216733

Transporter 9 EPA ID: Not reported
Transporter 10 EPA ID: Not reported
Date Trans1 Transported Waste: 12/18/2007
Date Trans2 Transported Waste: 12/26/2007
Date Trans3 Transported Waste: 12/27/2007
Date Trans4 Transported Waste: 01/16/2008
Date Trans5 Transported Waste: Not reported
Date Trans6 Transported Waste: Not reported
Date Trans7 Transported Waste: Not reported
Date Trans8 Transported Waste: Not reported
Date Trans9 Transported Waste: Not reported
Date Trans10 Transported Waste: Not reported
Date TSDf Received Waste: 01/16/2008
TSDf EPA Facility Name: Not reported
QTY Units: Not reported
Transporter SEQ ID: Not reported
Transporter-1 Date: Not reported
Waste SEQ ID: Not reported
Waste Type Code 2: Not reported
Waste Type Code 3: Not reported
Waste Type Code 4: Not reported
Waste Type Code 5: Not reported
Waste Type Code 6: Not reported
Date Accepted: Not reported
Manifest Discrepancy Type: Not reported
Data Entry Number: Not reported
Was Load Rejected: WASHINGTON, DC 20593
Reason Load Was Rejected: Not reported

Manifest Number: 000927870SKS
EPA ID: DCR000500629
Date Shipped: 03/12/2008
TSDf EPA ID: NJ0000381962
Transporter EPA ID: TXR000050930
Transporter 2 EPA ID: NJD071629976
Transporter 3 EPA ID: Not reported
Transporter 4 EPA ID: Not reported
Transporter 5 EPA ID: Not reported
Transporter 6 EPA ID: Not reported
Transporter 7 EPA ID: Not reported
Transporter 8 EPA ID: Not reported
Transporter 9 EPA ID: Not reported
Transporter 10 EPA ID: Not reported
Date Trans1 Transported Waste: 03/12/2008
Date Trans2 Transported Waste: 03/20/2008
Date Trans3 Transported Waste: Not reported
Date Trans4 Transported Waste: Not reported
Date Trans5 Transported Waste: Not reported
Date Trans6 Transported Waste: Not reported
Date Trans7 Transported Waste: Not reported
Date Trans8 Transported Waste: Not reported
Date Trans9 Transported Waste: Not reported
Date Trans10 Transported Waste: Not reported
Date TSDf Received Waste: 03/20/2008
TSDf EPA Facility Name: Not reported
QTY Units: Not reported
Transporter SEQ ID: Not reported

Map ID
Direction
Distance
Elevation

MAP FINDINGS

Site

Database(s)

EDR ID Number
EPA ID Number

THE COAST GUARD BUILDING (Continued)

1009216733

Transporter-1 Date: Not reported
Waste SEQ ID: Not reported
Waste Type Code 2: Not reported
Waste Type Code 3: Not reported
Waste Type Code 4: Not reported
Waste Type Code 5: Not reported
Waste Type Code 6: Not reported
Date Accepted: Not reported
Manifest Discrepancy Type: Not reported
Data Entry Number: Not reported
Was Load Rejected: WASHINGTON, DC 20593
Reason Load Was Rejected: Not reported

Waste:

Manifest Year: Not reported
Waste Code: D011
Hand Code: H141
Quantity: 36 P

Manifest Number: 001346630SKS
EPA ID: DCR000500629
Date Shipped: 01/07/2009
TSDF EPA ID: NJ0000381962
Transporter EPA ID: TXR000050930
Transporter 2 EPA ID: NJD071629976
Transporter 3 EPA ID: TXR000050930
Transporter 4 EPA ID: Not reported
Transporter 5 EPA ID: Not reported
Transporter 6 EPA ID: Not reported
Transporter 7 EPA ID: Not reported
Transporter 8 EPA ID: Not reported
Transporter 9 EPA ID: Not reported
Transporter 10 EPA ID: Not reported
Date Trans1 Transported Waste: 01/07/2009
Date Trans2 Transported Waste: 01/12/2009
Date Trans3 Transported Waste: 01/13/2009
Date Trans4 Transported Waste: Not reported
Date Trans5 Transported Waste: Not reported
Date Trans6 Transported Waste: Not reported
Date Trans7 Transported Waste: Not reported
Date Trans8 Transported Waste: Not reported
Date Trans9 Transported Waste: Not reported
Date Trans10 Transported Waste: Not reported
Date TSDF Received Waste: 01/16/2009
TSDF EPA Facility Name: Not reported
QTY Units: Not reported
Transporter SEQ ID: Not reported
Transporter-1 Date: Not reported
Waste SEQ ID: Not reported
Waste Type Code 2: Not reported
Waste Type Code 3: Not reported
Waste Type Code 4: Not reported
Waste Type Code 5: Not reported
Waste Type Code 6: Not reported
Date Accepted: Not reported
Manifest Discrepancy Type: Not reported
Data Entry Number: Not reported

Map ID
Direction
Distance
Elevation

MAP FINDINGS

Site

Database(s)

EDR ID Number
EPA ID Number

THE COAST GUARD BUILDING (Continued)

1009216733

Was Load Rejected: WASHINGTON, DC 20593
Reason Load Was Rejected: Not reported

Waste:
Manifest Year: Not reported
Waste Code: D011
Hand Code: H010
Quantity: 36 P

Manifest Number: 000101480SKS
EPA ID: DCR000500629
Date Shipped: 05/15/2009
TSDf EPA ID: NJ0000381962
Transporter EPA ID: TXR000050930
Transporter 2 EPA ID: Not reported
Transporter 3 EPA ID: Not reported
Transporter 4 EPA ID: Not reported
Transporter 5 EPA ID: Not reported
Transporter 6 EPA ID: Not reported
Transporter 7 EPA ID: Not reported
Transporter 8 EPA ID: Not reported
Transporter 9 EPA ID: Not reported
Transporter 10 EPA ID: Not reported
Date Trans1 Transported Waste: 05/15/2009
Date Trans2 Transported Waste: Not reported
Date Trans3 Transported Waste: Not reported
Date Trans4 Transported Waste: Not reported
Date Trans5 Transported Waste: Not reported
Date Trans6 Transported Waste: Not reported
Date Trans7 Transported Waste: Not reported
Date Trans8 Transported Waste: Not reported
Date Trans9 Transported Waste: Not reported
Date Trans10 Transported Waste: Not reported
Date TSDf Received Waste: 05/22/2009
TSDf EPA Facility Name: Not reported
QTY Units: Not reported
Transporter SEQ ID: Not reported
Transporter-1 Date: Not reported
Waste SEQ ID: Not reported
Waste Type Code 2: Not reported
Waste Type Code 3: Not reported
Waste Type Code 4: Not reported
Waste Type Code 5: Not reported
Waste Type Code 6: Not reported
Date Accepted: Not reported
Manifest Discrepancy Type: Not reported
Data Entry Number: Not reported
Was Load Rejected: WASHINGTON, DC 20593
Reason Load Was Rejected: Not reported

Waste:
Manifest Year: Not reported
Waste Code: D011
Hand Code: H010
Quantity: 32 P

MAP FINDINGS

Map ID
 Direction
 Distance
 Elevation

Site

Database(s)

EDR ID Number
 EPA ID Number

B6
SSW
 < 1/8
 0.054 mi.
 284 ft.

0200 V STREET, SW
WASHINGTON, DC

Site 2 of 5 in cluster B

DC BROWNFIELDS **S108931543**
 N/A

Relative:
Lower

Actual:
7 ft.

BROWNFIELD:
 Name: Not reported
 Address: 0200 V STREET, SW
 City: WASHINGTON
 PB ID: PBF-2003-0081
 Ownership: Private
 Size (sf): 16000
 Phase I: unknown
 Phase II: unknown
 Lot: 0001
 Square: 0612
 Latitude/Longitude: 38.86462529 / 77.01320834
 Notes: WS: Other

B7
SSW
 < 1/8
 0.054 mi.
 284 ft.

JAMES CREEK MARINA
200 V ST SW
WASHINGTON, DC 20024

Site 3 of 5 in cluster B

DC UST **U002108109**
 N/A

Relative:
Lower

Actual:
7 ft.

UST:
 Name: JAMES CREEK MARINA
 Address: 200 V ST SW
 Facility ID: 2000028
 Owner: NATIONAL CAPITAL PARKS EAST

Tank ID: 1
Tank Status: Permanently Out of Use
 Tank Capacity: 2000
 Substance: Gasoline
 AST: FALSE

Name: JAMES CREEK MARINA
 Address: 200 V ST SW

Tank ID: 2
Tank Status: Currently In Use
 Tank Capacity: 10000
 Substance: Gasoline
 AST: FALSE

Name: JAMES CREEK MARINA
 Address: 200 V ST SW

Tank ID: 3
Tank Status: Currently In Use
 Tank Capacity: 10000
 Substance: Diesel
 AST: FALSE

MAP FINDINGS

Map ID
Direction
Distance
Elevation

Site

Database(s)

EDR ID Number
EPA ID Number

B8 NATIONAL CAPITAL PARKS EAST
SSW 200 V ST SW
< 1/8 WASHINGTON, DC
0.054 mi.
284 ft. Site 4 of 5 in cluster B

DC LUST S104918563
N/A

Relative: LUST:
Lower Name: NATIONAL CAPITAL PARKS EAST
Actual: Address: 200 V ST SW
7 ft. City,State,Zip: WASHINGTON, DC
Facility ID: 2000028
Facility Type: Federal Non-Military
Facility Status: Closed
Product: G,D
Product Decode: Gasoline,Diesel
Notification Date: 09/17/1992
Entry Date: 09/17/1992
Quadrant: SW
Ward: Ward 6
Media Of Contamination: Ground Water, Soil
Lust Number: 92093
Active: No
Latitude: 38.86402
Longitude: -77.01389

B9 NPS - JAMES CREEK MARINA
SSW 200 V STREET
< 1/8 WASHINGTON, DC 20024
0.054 mi.
284 ft. Site 5 of 5 in cluster B

RCRA-VSQQ 1025502386
DCR000509055

Relative: RCRA-VSQQ:
Lower Date form received by agency:2019-05-15 00:00:00
Actual: Facility name: NPS - JAMES CREEK MARINA
7 ft. Facility address: 200 V STREET
WASHINGTON, DC 20024
EPA ID: DCR000509055
Mailing address: V STREET
WASHINGTON, DC 20024
Contact: JOHN F DEXHEIMER
Contact address: V STREET
WASHINGTON, DC 20024
Contact country: US
Contact telephone: 202-544-8844
Contact email: JCM@GUESTSERVICES.COM
EPA Region: 03
Classification: Conditionally Exempt Small Quantity Generator
Description: Handler: generates 100 kg or less of hazardous waste per calendar month, and accumulates 1000 kg or less of hazardous waste at any time; or generates 1 kg or less of acutely hazardous waste per calendar month, and accumulates at any time: 1 kg or less of acutely hazardous waste; or 100 kg or less of any residue or contaminated soil, waste or other debris resulting from the cleanup of a spill, into or on any land or water, of acutely hazardous waste; or generates 100 kg or less of any residue or contaminated soil, waste or other debris resulting from the cleanup of a spill, into or on any land or water, of acutely hazardous waste during any calendar month, and accumulates at any time: 1 kg or less of acutely hazardous waste; or 100 kg or less of any residue or contaminated soil, waste or other debris resulting from the cleanup of a spill, into or on any land or water, of acutely

Map ID
Direction
Distance
Elevation

MAP FINDINGS

Site

Database(s)

EDR ID Number
EPA ID Number

NPS - JAMES CREEK MARINA (Continued)

1025502386

hazardous waste

Owner/Operator Summary:

Owner/operator name: NATIONAL PARKS SERVICE
Owner/operator address: ANACOSTIA DRIVE
WASHINGTON, DC 20020
Owner/operator country: US
Owner/operator telephone: 202-690-5185
Owner/operator email: WANDA_WASHINGTON@NPS.GOV
Owner/operator fax: Not reported
Owner/operator extension: Not reported
Legal status: Federal
Owner/Operator Type: Owner
Owner/Op start date: 2019-05-15 00:00:00.
Owner/Op end date: Not reported

Owner/operator name: GUEST SERVICES INC.
Owner/operator address: PROSPERITY AVENUE
FAIRFAX, VA 22031
Owner/operator country: US
Owner/operator telephone: 703-849-9300
Owner/operator email: JCM@GUESTSERVICES.COM
Owner/operator fax: Not reported
Owner/operator extension: Not reported
Legal status: Federal
Owner/Operator Type: Operator
Owner/Op start date: 2010-01-01 00:00:00.
Owner/Op end date: Not reported

Handler Activities Summary:

U.S. importer of hazardous waste: No
Mixed waste (haz. and radioactive): No
Recycler of hazardous waste: No
Transporter of hazardous waste: No
Treater, storer or disposer of HW: No
Underground injection activity: No
On-site burner exemption: No
Furnace exemption: No
Used oil fuel burner: No
Used oil processor: No
User oil refiner: No
Used oil fuel marketer to burner: No
Used oil Specification marketer: No
Used oil transfer facility: No
Used oil transporter: No

Hazardous Waste Summary:

. Waste code: D001
. Waste name: IGNITABLE WASTE

Violation Status: No violations found

MAP FINDINGS

Map ID
Direction
Distance
Elevation

Site

Database(s)

EDR ID Number
EPA ID Number

C10		DC BROWNFIELDS	S108931574
North	180 S STREET, SW		
< 1/8	WASHINGTON, DC		N/A
0.069 mi.			
365 ft.	Site 1 of 6 in cluster C		
Relative:	BROWNFIELD:		
Higher	Name:	Not reported	
Actual:	Address:	180 S STREET, SW	
17 ft.	City:	WASHINGTON	
	PB ID:	PBF2003-0034	
	Ownership:	Private	
	Size (sf):	Unknown	
	Phase I:	unknown	
	Phase II:	unknown	
	Lot:	N	
	Square:	0605?	
	Latitude/Longitude:	38.92895304 / 76.97906441	
	Notes:	WS: Other	

C11		DC LUST	S125938043
North	PEPCO AN EXELON COMPANY		
< 1/8	180 S ST SW		N/A
0.069 mi.	WASHINGTON, DC		
365 ft.	Site 2 of 6 in cluster C		
Relative:	LUST:		
Higher	Name:	PEPCO AN EXELON COMPANY	
Actual:	Address:	180 S ST SW	
17 ft.	City,State,Zip:	WASHINGTON, DC	
	Facility ID:	2002337	
	Facility Type:	Utilities	
	Facility Status:	Closed	
	Product:	G,D	
	Product Decode:	Gasoline,Diesel	
	Notification Date:	08/27/1993	
	Entry Date:	08/27/1993	
	Quadrant:	SW	
	Ward:	Ward 2	
	Media Of Contamination:	Soil	
	Lust Number:	93094	
	Active:	No	
	Latitude:	38.86822	
	Longitude:	-77.01344	

C12		DC UST	U003054341
North	BUZZARD POINT FACILITY		N/A
< 1/8	180 S ST SW		
0.069 mi.	WASHINGTON, DC 20024		
365 ft.	Site 3 of 6 in cluster C		
Relative:	UST:		
Higher	Name:	BUZZARD POINT FACILITY	
Actual:	Address:	180 S ST SW	
17 ft.	Facility ID:	2002337	
	Owner:	PEPCO AN EXELON COMPANY	
	Tank ID:	1	

Map ID
 Direction
 Distance
 Elevation

MAP FINDINGS

Site

Database(s)

EDR ID Number
 EPA ID Number

BUZZARD POINT FACILITY (Continued)

U003054341

Tank Status: Permanently Out of Use
 Tank Capacity: 6000
 Substance: Gasoline
 AST: FALSE

Name: BUZZARD POINT FACILITY
 Address: 180 S ST SW

Tank ID: 2
Tank Status: Permanently Out of Use
 Tank Capacity: 6000
 Substance: Gasoline
 AST: FALSE

Name: BUZZARD POINT FACILITY
 Address: 180 S ST SW

Tank ID: 3
Tank Status: Permanently Out of Use
 Tank Capacity: 20000
 Substance: Gasoline
 AST: FALSE

D13
 North
 < 1/8
 0.070 mi.
 370 ft.

**100 S STREET, SW
 WASHINGTON, DC**
 Site 1 of 6 in cluster D

**DC BROWNFIELDS S108931551
 N/A**

**Relative:
 Higher
 Actual:
 19 ft.**

BROWNFIELD:
 Name: Not reported
 Address: 100 S STREET, SW
 City: WASHINGTON
 PB ID: PBF2004-0120
 Ownership: Private
 Size (sf): unknown
 Phase I: unknown
 Phase II: unknown
 Lot: 0011-0810
 Square: 0602
 Latitude/Longitude: 38.86822 / -77.012
 Notes: WS: Other

D14
 NNE
 < 1/8
 0.074 mi.
 392 ft.

**1ST STREET SW AND S STREET SW PROPERTY
 1ST STREET SW AND S STREET SW
 WASHINGTON DC, DC 20024**
 Site 2 of 6 in cluster D

**US BROWNFIELDS 1016603558
 FINDS N/A**

**Relative:
 Higher
 Actual:
 19 ft.**

US BROWNFIELDS:
 Name: 1ST STREET SW AND S STREET SW PROPERTY
 Address: 1ST STREET SW AND S STREET SW
 City,State,Zip: WASHINGTON DC, DC 20024
 Recipient Name: DC Department of the Environment
 Grant Type: Section 128(a) State/Tribal
 Property Number: 0607/0013

Map ID
Direction
Distance
Elevation

MAP FINDINGS

Site

Database(s)

EDR ID Number
EPA ID Number

1ST STREET SW AND S STREET SW PROPERTY (Continued)

1016603558

Parcel size: 2.05
Latitude: 38.872045
Longitude: -77.012171
HCM Label: Classical Survey
Map Scale: -
Point of Reference: Entrance Point of a Facility or Station
Highlights: The past uses of the Site dating back to 1922 has consisted of residential uses to a vacant lot in 1949 to when it was developed with the existing Site building and asphalt-paved parking in the 1080s. Apart from the current and historical use of the northern adjacent property as a salvage yard since at least 1964, no other environmental concerns related to the historical use of the Site or properties in the immediate vicinity were identified. The Site is listed on the UST and LUST database, but no evidence of current USTs or ASTs were observed in the vicinity of the property at the time of the Site reconnaissance.

Datum: North American Datum of 1983
Acres Property ID: 171743
IC Data Access: -
Start Date: -
Redev Completion Date: -
Completed Date: -
Acres Cleaned Up: -
Cleanup Funding: -
Cleanup Funding Source: -
Assessment Funding: 1150
Assessment Funding Source: EPA
Redevelopment Funding: -
Redev. Funding Source: -
Redev. Funding Entity Name: -
Redevelopment Start Date: -
Assessment Funding Entity: US EPA - State & Tribal Section 128(a) Funding
Cleanup Funding Entity: -
Grant Type: Hazardous
Accomplishment Type: Phase I Environmental Assessment
Accomplishment Count: Y
Cooperative Agreement Number: 97384701
Start Date: 9/10/2013
Ownership Entity: -
Completion Date: 9/10/2013
Current Owner: SW Land Holder LLC
Did Owner Change: N
Cleanup Required: U
Video Available: N
Photo Available: Y
Institutional Controls Required: U
IC Category Proprietary Controls: -
IC Cat. Info. Devices: -
IC Cat. Gov. Controls: -
IC Cat. Enforcement Permit Tools: -
IC in place date: -
IC in place: N
State/tribal program date: 6/1/2004
State/tribal program ID: -
State/tribal NFA date: -
Air cleaned: -
Asbestos found: -

Map ID
Direction
Distance
Elevation

MAP FINDINGS

Site

Database(s)

EDR ID Number
EPA ID Number

1ST STREET SW AND S STREET SW PROPERTY (Continued)

1016603558

Asbestos cleaned:	-
Controlled substance found:	-
Controlled substance cleaned:	-
Drinking water affected:	-
Drinking water cleaned:	-
Groundwater affected:	-
Groundwater cleaned:	-
Lead contaminant found:	-
Lead cleaned up:	-
No media affected:	-
Unknown media affected:	Y
Other cleaned up:	-
Other metals found:	-
Other metals cleaned:	-
Other contaminants found:	-
Other contaminants found description:	-
PAHs found:	-
PAHs cleaned up:	-
PCBs found:	-
PCBs cleaned up:	-
Petro products found:	-
Petro products cleaned:	-
Sediments found:	-
Sediments cleaned:	-
Soil affected:	-
Soil cleaned up:	-
Surface water cleaned:	-
VOCs found:	-
VOCs cleaned:	-
Cleanup other description:	-
Num. of cleanup and re-dev. jobs:	-
Past use greenspace acreage:	-
Past use residential acreage:	-
Surface Water:	-
Past use commercial acreage:	2.05
Past use industrial acreage:	-
Future use greenspace acreage:	-
Future use residential acreage:	-
Future use commercial acreage:	2.05
Future use industrial acreage:	-
Superfund Fed. landowner flag:	-
Arsenic cleaned up:	-
Cadmium cleaned up:	-
Chromium cleaned up:	-
Copper cleaned up:	-
Iron cleaned up:	-
mercury cleaned up:	-
Nickel Cleaned Up:	-
No clean up:	-
Pesticides cleaned up:	-
Selenium cleaned up:	-
SVOCs cleaned up:	-
Unknown clean up:	-
Arsenic contaminant found:	-
Cadmium contaminant found:	-
Chromium contaminant found:	-
Copper contaminant found:	-

Map ID
 Direction
 Distance
 Elevation

MAP FINDINGS

Site

Database(s)

EDR ID Number
 EPA ID Number

1ST STREET SW AND S STREET SW PROPERTY (Continued)

1016603558

Iron contaminant found: -
 Mercury contaminant found: -
 Nickel contaminant found: -
 No contaminant found: -
 Pesticides contaminant found: -
 Selenium contaminant found: -
 SVOCs contaminant found: -
 Unknown contaminant found: -
 Future Use: Multistory -
 Media affected Bluiding Material: -
 Media affected indoor air: -
 Building material media cleaned up: -
 Indoor air media cleaned up: -
 Unknown media cleaned up: -
 Past Use: Multistory -
 Property Description:

The Site is located southwest of the intersection of 1st Street SW and S Street SW and is described as CR (residential,commercial, recreational and light industrial). It is characterized as a warehouse building and asphalt paved parking and is situated in an area characterized by industrial use. The Site is bordered to the north by S Street followed by a warehouse and salvage yard; to the east by 1st Street SW followed by a PEPCO transfer station; to the south by T Street SW followed by asphalt-paved parking; and to the west by 2nd Street SW followed by the National Defence University. The past uses of the Site as determined by a review of reaonably ascertainable historical information dating back to 1922 has consitted of residential uses from at least 1922 to approximately 1949. From 1949 to approximately 1980, the Site consisted of vacant land. In approximately 1980, it was developed with the existing Site building and asphalt-paved parking and has remained unchanged since then. The current owner of the Site is the SW Land Holder LLC.

Below Poverty Number: 974
 Below Poverty Percent: 15.57
 Meidan Income: 11317
 Meidan Income Number: 1840
 Meidan Income Percent: 29.41
 Vacant Housing Number: 903
 Vacant Housing Percent: 19.22
 Unemployed Number: 309
 Unemployed Percent: 4.94

FINDS:

Registry ID: 110059658106

Click Here:

Environmental Interest/Information System:

US EPA Assessment, Cleanup and Redevelopment Exchange System (ACRES) is an federal online database for Brownfields Grantees to electronically submit data directly to EPA.

[Click this hyperlink](#) while viewing on your computer to access additional FINDS: detail in the EDR Site Report.

MAP FINDINGS

Map ID			EDR ID Number
Direction			EPA ID Number
Distance			
Elevation	Site	Database(s)	

C15 North < 1/8 0.094 mi. 497 ft.	ATTIS 1714 2ND ST SW WASHINGTON, DC 20024 Site 4 of 6 in cluster C	DC UST	U002108164 N/A
--	---	---------------	---------------------------------

Relative: Higher Actual: 18 ft.	UST: Name: ATTIS Address: 1714 2ND ST SW Facility ID: 2000084 Owner: AT&T COMMUNICATIONS Tank ID: 1 Tank Status: Permanently Out of Use Tank Capacity: 3500 Substance: Gasoline AST: FALSE	
--	---	--

C16 North < 1/8 0.094 mi. 497 ft.	1714 SECOND STREET PROPERTY 1714 SECOND STREET SW DC, DC 20024 Site 5 of 6 in cluster C	US BROWNFIELDS FINDS	1024242031 N/A
--	--	---------------------------------------	---------------------------------

Relative: Higher Actual: 18 ft.	US BROWNFIELDS: Name: 1714 SECOND STREET PROPERTY Address: 1714 SECOND STREET City,State,Zip: SW DC, DC 20024 Recipient Name: DC Department of the Environment Grant Type: Section 128(a) State/Tribal Property Number: 0605/0007 Parcel size: 0.58 Latitude: 38.8684841 Longitude: -77.0133543 HCM Label: Classical Survey Map Scale: - Point of Reference: Entrance Point of a Facility or Station Highlights: Given the historical urban nature of the Site vicinity, numerous sources of residential impacts to soil and groundwater in the Site vicinity exist. Based on the adjoining nature, database listings, observed facility conditions at the time of Site reconnaissance (ie surficial spilling, stormwater management pond adjoining the Site with staining, stressed vegetation, poor housekeeping), this facility is considered a REC. If future development plans involve building demolition and Site re-development with excavation, impacted soil and groundwater may be encountered, which could require special handling and disposal and ultimately increase construction budgets. Datum: North American Datum of 1983 Acres Property ID: 170222 IC Data Access: - Start Date: - Redev Completion Date: - Completed Date: - Acres Cleaned Up: - Cleanup Funding: - Cleanup Funding Source: - Assessment Funding: 1150 Assessment Funding Source: EPA Redevelopment Funding: - Redev. Funding Source: -	
--	---	--

Map ID
Direction
Distance
Elevation

MAP FINDINGS

Site

Database(s)

EDR ID Number
EPA ID Number

1714 SECOND STREET PROPERTY (Continued)

1024242031

Redev. Funding Entity Name: -
Redevelopment Start Date: -
Assessment Funding Entity: US EPA - State & Tribal Section 128(a) Funding
Cleanup Funding Entity: -
Grant Type: Hazardous
Accomplishment Type: Phase I Environmental Assessment
Accomplishment Count: Y
Cooperative Agreement Number: 97384701
Start Date: 9/10/2013
Ownership Entity: Private
Completion Date: 9/10/2013
Current Owner: Rollingwood Real Estate LLC Venturehouse Group
Did Owner Change: N
Cleanup Required: Y
Video Available: N
Photo Available: Y
Institutional Controls Required: N
IC Category Proprietary Controls: -
IC Cat. Info. Devices: -
IC Cat. Gov. Controls: -
IC Cat. Enforcement Permit Tools: -
IC in place date: -
IC in place: N
State/tribal program date: 6/1/2004
State/tribal program ID: -
State/tribal NFA date: -
Air cleaned: -
Asbestos found: -
Asbestos cleaned: -
Controlled substance found: -
Controlled substance cleaned: -
Drinking water affected: -
Drinking water cleaned: -
Groundwater affected: -
Groundwater cleaned: -
Lead contaminant found: -
Lead cleaned up: -
No media affected: -
Unknown media affected: -
Other cleaned up: -
Other metals found: -
Other metals cleaned: -
Other contaminants found: -
Other contams found description: -
PAHs found: -
PAHs cleaned up: -
PCBs found: -
PCBs cleaned up: -
Petro products found: -
Petro products cleaned: -
Sediments found: Y
Sediments cleaned: -
Soil affected: Y
Soil cleaned up: -
Surface water cleaned: -
VOCs found: -
VOCs cleaned: -

Map ID
 Direction
 Distance
 Elevation

MAP FINDINGS

Site

Database(s)

EDR ID Number
 EPA ID Number

1714 SECOND STREET PROPERTY (Continued)

1024242031

Cleanup other description: -
 Num. of cleanup and re-dev. jobs: -
 Past use greenspace acreage: -
 Past use residential acreage: -
 Surface Water: Y
 Past use commercial acreage: 0.58
 Past use industrial acreage: -
 Future use greenspace acreage: -
 Future use residential acreage: -
 Future use commercial acreage: 0.58
 Future use industrial acreage: -
 Superfund Fed. landowner flag: -
 Arsenic cleaned up: -
 Cadmium cleaned up: -
 Chromium cleaned up: -
 Copper cleaned up: -
 Iron cleaned up: -
 mercury cleaned up: -
 Nickel Cleaned Up: -
 No clean up: -
 Pesticides cleaned up: -
 Selenium cleaned up: -
 SVOCs cleaned up: -
 Unknown clean up: -
 Arsenic contaminant found: -
 Cadmium contaminant found: -
 Chromium contaminant found: -
 Copper contaminant found: -
 Iron contaminant found: -
 Mercury contaminant found: -
 Nickel contaminant found: -
 No contaminant found: -
 Pesticides contaminant found: -
 Selenium contaminant found: -
 SVOCs contaminant found: -
 Unknown contaminant found: -
 Future Use: Multistory -
 Media affected Bluiding Material: -
 Media affected indoor air: -
 Building material media cleaned up: -
 Indoor air media cleaned up: -
 Unknown media cleaned up: -
 Past Use: Multistory -
 Property Description:

This Site consist of the property located immediately northeast of the intersection of Second Street SW and S Street, SW. within the Old City 1 neighborhood and areas to the north, east and south are zoned matter-of-right residential, commercila, recreational and light industrial. Properties to the west are zoned matter-of right high density residential, commercial and certain light industrial development in waterfront areas and/or not yet zoned. The site consist of one, story structure with associated shed and storage containers and is currently used as the Capital Bikeshare maintenace and distribution center. The city directory review indicates the Site has been in use since at least 1964 and was occupied by various tenants from 1964 to the present with light-commercial enterprises in nature. These commercial purposes include the Corinthian Yacht Club, the Credit Union, the Washington Deliveries in the 1964 to the Enrique

Map ID
 Direction
 Distance
 Elevation

MAP FINDINGS

Site

Database(s)

EDR ID Number
 EPA ID Number

1714 SECOND STREET PROPERTY (Continued)

1024242031

Lyon in the 2006 and the the current tenant, The Capital Birkshire, from the early 2013. The Capital Birkshire uses the facility as a distribution and maintenace facility for the fleet of bicycles that are circulated around the Washington DC metropolitan area. The majority of the parcels surrounding the Site were residential in nature until the 1950s when the area became primarily industrial in nature. It is interesting to note that while the facilities to the north of the Site are mostly commercial, facilities to the west have primarily developed into governmental in nature. The Site is currently owned by Rollingwood Real Estate LLC Venturehouse Group.

Below Poverty Number: 640
 Below Poverty Percent: 17.16
 Meidan Income: 9292
 Meidan Income Number: 1277
 Meidan Income Percent: 34.24
 Vacant Housing Number: 608
 Vacant Housing Percent: 21.91
 Unemployed Number: 197
 Unemployed Percent: 5.28

FINDS:

Registry ID: 110070247867

Click Here:

Environmental Interest/Information System:

US EPA Assessment, Cleanup and Redevelopment Exchange System (ACRES) is an federal online database for Brownfields Grantees to electronically submit data directly to EPA.

[Click this hyperlink](#) while viewing on your computer to access additional FINDS: detail in the EDR Site Report.

C17
 North
 < 1/8
 0.094 mi.
 497 ft.

AT&T COMMUNICATIONS
 1714 2ND ST SW
 WASHINGTON, DC
 Site 6 of 6 in cluster C

DC LUST S108931573
DC BROWNFIELDS N/A

Relative:
Higher
Actual:
18 ft.

LUST:
 Name: AT&T COMMUNICATIONS
 Address: 1714 2ND ST SW
 City,State,Zip: WASHINGTON, DC
 Facility ID: 2000084
 Facility Type: Not Listed
 Facility Status: Closed
 Product: G
 Product Decode: Gasoline
 Notification Date: 07/01/1992
 Entry Date: 07/01/1992
 Quadrant: SW
 Ward: Ward 2
 Media Of Contamination: Ground Water, Soil
 Lust Number: 92076
 Active: No
 Latitude: 38.86847
 Longitude: -77.01324

Map ID
Direction
Distance
Elevation

MAP FINDINGS

Site

Database(s)

EDR ID Number
EPA ID Number

AT&T COMMUNICATIONS (Continued)

S108931573

BROWNFIELD:

Name: Not reported
Address: 1714 2ND STREET, SW
City: WASHINGTON
PB ID: PBF2003-0008
Ownership: Private
Size (sf): 25,612
Phase I: YES
Phase II: unknown
Lot: 0007
Square: 0605
Latitude/Longitude: 38.86822262 / 77.01359292
Notes: WS: Other

**E18
NE
< 1/8
0.102 mi.
538 ft.**

**1824 HALF STREET, SW
WASHINGTON, DC**

**DC BROWNFIELDS S108931575
N/A**

Site 1 of 4 in cluster E

**Relative:
Higher**

BROWNFIELD:

Name: Not reported
Address: 1824 HALF STREET, SW
City: WASHINGTON
PB ID: PBF2003-0015
Ownership: Private
Size (sf): 2,935
Phase I: unknown
Phase II: unknown
Lot: 0001
Square: 0664
Latitude/Longitude: 38.9133793 / 76.98594752
Notes: WS: Other

**Actual:
18 ft.**

**E19
NE
< 1/8
0.102 mi.
538 ft.**

**NASH MARINE SUPPLIES INC
1824 HALF ST S W
WASHINGTON, DC 20024**

**EDR Hist Auto 1020566164
N/A**

Site 2 of 4 in cluster E

**Relative:
Higher**

EDR Hist Auto

**Actual:
18 ft.**

Year: Name: Type:
1970 NASH MARINE SUPPLIES INC Miscellaneous Retail Stores, NEC

MAP FINDINGS

Map ID
 Direction
 Distance
 Elevation

Site

Database(s)

EDR ID Number
 EPA ID Number

D20
 North
 < 1/8
 0.104 mi.
 551 ft.

DISTRICT OF COLUMBIA
1711 1ST ST SW
WASHINGTON, DC
Site 3 of 6 in cluster D

DC LUST **S102834829**
 N/A

Relative:
Higher
Actual:
20 ft.

LUST:
 Name: DISTRICT OF COLUMBIA
 Address: 1711 1ST ST SW
 City,State,Zip: WASHINGTON, DC
 Facility ID: 2003504
 Facility Type: Commercial
 Facility Status: Closed
 Product: G
 Product Decode: Gasoline
 Notification Date: 10/13/1995
 Entry Date: 10/13/1995
 Quadrant: SW
 Ward: Ward 6
 Media Of Contamination: Soil
 Lust Number: 96030
 Active: No
 Latitude: 38.91265
 Longitude: -77.00653

D21
 North
 < 1/8
 0.104 mi.
 551 ft.

SUPER SALVAGE INC
1711 FIRST STREET SW
WASHINGTON, DC 20024
Site 4 of 6 in cluster D

RCRA NonGen / NLR **1001023400**
 DCR000000208

Relative:
Higher
Actual:
20 ft.

RCRA NonGen / NLR:
 Date form received by agency: 2018-08-10 00:00:00.0
 Facility name: SUPER SALVAGE INC
 Facility address: 1711 FIRST STREET SW
 WASHINGTON, DC 20024
 EPA ID: DCR000000208
 Mailing address: FIRST STREET SW
 WASHINGTON, DC 20024
 Contact: STEPHEN MIDDLETHON
 Contact address: FIRST STREET SW
 WASHINGTON, DC 20024
 Contact country: US
 Contact telephone: 202-488-7157
 Contact email: SCRAPBOY@NETZERO.NET
 EPA Region: 03
 Land type: Private
 Classification: Non-Generator
 Description: Handler: Non-Generators do not presently generate hazardous waste

Owner/Operator Summary:
 Owner/operator name: KAPLAN ROBERT
 Owner/operator address: 3226 LUNHAM DR
 SILVER SPRING, MD 20906
 Owner/operator country: US
 Owner/operator telephone: 301-598-7267
 Owner/operator email: Not reported
 Owner/operator fax: Not reported
 Owner/operator extension: Not reported

Map ID
Direction
Distance
Elevation

MAP FINDINGS

Site

Database(s)

EDR ID Number
EPA ID Number

SUPER SALVAGE INC (Continued)

1001023400

Legal status: Private
Owner/Operator Type: Owner
Owner/Op start date: Not reported
Owner/Op end date: Not reported

Owner/operator name: KAPLAN ROBERT
Owner/operator address: 3226 LUNHAM DR
SILVER SPRING, MD 20906

Owner/operator country: Not reported
Owner/operator telephone: 301-598-7267
Owner/operator email: Not reported
Owner/operator fax: Not reported
Owner/operator extension: Not reported

Legal status: Private
Owner/Operator Type: Owner
Owner/Op start date: Not reported
Owner/Op end date: Not reported

Owner/operator name: KAPLAN ROBERT
Owner/operator address: LUNHAM DR
SILVER SPRING, MD 20906

Owner/operator country: US
Owner/operator telephone: 301-598-7267
Owner/operator email: Not reported
Owner/operator fax: Not reported
Owner/operator extension: Not reported

Legal status: Private
Owner/Operator Type: Operator
Owner/Op start date: 2010-01-01 00:00:00.
Owner/Op end date: Not reported

Handler Activities Summary:

U.S. importer of hazardous waste: No
Mixed waste (haz. and radioactive): No
Recycler of hazardous waste: No
Transporter of hazardous waste: No
Treater, storer or disposer of HW: No
Underground injection activity: No
On-site burner exemption: No
Furnace exemption: No
Used oil fuel burner: No
Used oil processor: No
User oil refiner: No
Used oil fuel marketer to burner: No
Used oil Specification marketer: No
Used oil transfer facility: No
Used oil transporter: No

Historical Generators:

Date form received by agency: 2010-02-10 00:00:00.0
Site name: SUPER SALVAGE INC
Classification: Conditionally Exempt Small Quantity Generator

Date form received by agency: 2000-02-03 00:00:00.0
Site name: SUPER SALVAGE INC
Classification: Conditionally Exempt Small Quantity Generator

Map ID
Direction
Distance
Elevation

MAP FINDINGS

Site

Database(s)

EDR ID Number
EPA ID Number

SUPER SALVAGE INC (Continued)

1001023400

Date form received by agency: 1995-05-31 00:00:00.0
Site name: SUPER SALVAGE INC
Classification: Conditionally Exempt Small Quantity Generator

Hazardous Waste Summary:

- . Waste code: D001
- . Waste name: IGNITABLE WASTE

- . Waste code: D006
- . Waste name: CADMIUM

- . Waste code: D008
- . Waste name: LEAD

- . Waste code: D018
- . Waste name: BENZENE

- . Waste code: D035
- . Waste name: METHYL ETHYL KETONE

- . Waste code: D039
- . Waste name: TETRACHLOROETHYLENE

- . Waste code: D040
- . Waste name: TRICHLOROETHYLENE

Violation Status: No violations found

Evaluation Action Summary:

- Evaluation date: 2015-03-23 00:00:00.0
- Evaluation: NON-FINANCIAL RECORD REVIEW
- Area of violation: Not reported
- Date achieved compliance: Not reported
- Evaluation lead agency: State

- Evaluation date: 2014-02-20 00:00:00.0
- Evaluation: NON-FINANCIAL RECORD REVIEW
- Area of violation: Not reported
- Date achieved compliance: Not reported
- Evaluation lead agency: State

- Evaluation date: 2013-05-28 00:00:00.0
- Evaluation: COMPLIANCE EVALUATION INSPECTION ON-SITE
- Area of violation: Not reported
- Date achieved compliance: Not reported
- Evaluation lead agency: EPA

- Evaluation date: 2013-03-28 00:00:00.0
- Evaluation: COMPLIANCE EVALUATION INSPECTION ON-SITE
- Area of violation: Not reported
- Date achieved compliance: Not reported
- Evaluation lead agency: State

- Evaluation date: 2013-02-26 00:00:00.0
- Evaluation: NON-FINANCIAL RECORD REVIEW

Map ID
 Direction
 Distance
 Elevation

MAP FINDINGS

Site

Database(s)

EDR ID Number
 EPA ID Number

SUPER SALVAGE INC (Continued)

1001023400

Area of violation: Not reported
 Date achieved compliance: Not reported
 Evaluation lead agency: State

Evaluation date: 2012-02-22 00:00:00.0
 Evaluation: NON-FINANCIAL RECORD REVIEW
 Area of violation: Not reported
 Date achieved compliance: Not reported
 Evaluation lead agency: State

Evaluation date: 2011-03-01 00:00:00.0
 Evaluation: NON-FINANCIAL RECORD REVIEW
 Area of violation: Not reported
 Date achieved compliance: Not reported
 Evaluation lead agency: State

Evaluation date: 2002-03-22 00:00:00.0
 Evaluation: COMPLIANCE EVALUATION INSPECTION ON-SITE
 Area of violation: Not reported
 Date achieved compliance: Not reported
 Evaluation lead agency: State

Evaluation date: 1998-12-22 00:00:00.0
 Evaluation: COMPLIANCE EVALUATION INSPECTION ON-SITE
 Area of violation: Not reported
 Date achieved compliance: Not reported
 Evaluation lead agency: State

Evaluation date: 1996-01-23 00:00:00.0
 Evaluation: COMPLIANCE EVALUATION INSPECTION ON-SITE
 Area of violation: Not reported
 Date achieved compliance: Not reported
 Evaluation lead agency: State

D22
North
< 1/8
0.104 mi.
551 ft.

SUPER SALVAGE, INC
1711 FIRST STREET SW
SW DC, DC 20024
Site 5 of 6 in cluster D

US BROWNFIELDS 1016457140
N/A

Relative:
Higher
Actual:
20 ft.

US BROWNFIELDS:
 Name: SUPER SALVAGE, INC
 Address: 1711 FIRST STREET SW
 City,State,Zip: SW DC, DC 20024
 Recipient Name: DC Department of the Environment
 Grant Type: Section 128(a) State/Tribal
 Property Number: 0605/0802
 Parcel size: 0.96
 Latitude: 38.868695
 Longitude: -77.012636
 HCM Label: Classical Survey
 Map Scale: -
 Point of Reference: Entrance Point of a Facility or Station
 Highlights: The historical use of the site for residential purposes since as early as 1922 which appeared to be associated with military operations in the vicinity of the current Site building as well as the development of the Buzzard Point Boat Yard and Super Salvage, Inc facilities in 1964 is a good reason to classify this Site as a REC. In addition to this is that the Site was identified as a Resource

Map ID
 Direction
 Distance
 Elevation

MAP FINDINGS

Site

Database(s)

EDR ID Number
 EPA ID Number

SUPER SALVAGE, INC (Continued)

1016457140

Concervation and Recovery Act- Conditionally Exemp Small Quantity Geneator (RCRA-CESQ) and evidence of current, on site hazardous or regulated waste generation and storage was observed during Site inspection and lack of materials labelling, condition od material storage areas and general poor housekeeping observed is another reason to classify this site as a REC. Evidence of the presence of several municipal solid waste dumpsters associated with the site both near the main Site structure and on the public right of way space and the fact that the site has historically maintained gasoline USTs is another crucial factor of classifying this Site as a REC.

Datum:	North American Datum of 1983
Acres Property ID:	170581
IC Data Access:	-
Start Date:	-
Redev Completion Date:	-
Completed Date:	-
Acres Cleaned Up:	-
Cleanup Funding:	-
Cleanup Funding Source:	-
Assessment Funding:	1150
Assessment Funding Source:	EPA
Redevelopment Funding:	-
Redev. Funding Source:	-
Redev. Funding Entity Name:	-
Redevelopment Start Date:	-
Assessment Funding Entity:	US EPA - State & Tribal Section 128(a) Funding
Cleanup Funding Entity:	-
Grant Type:	-
Accomplishment Type:	Phase I Environmental Assessment
Accomplishment Count:	Y
Cooperative Agreement Number:	97384701
Start Date:	9/10/2013
Ownership Entity:	Private
Completion Date:	9/10/2013
Current Owner:	Robert Kaplan
Did Owner Change:	N
Cleanup Required:	U
Video Available:	N
Photo Available:	Y
Institutional Controls Required:	U
IC Category Proprietary Controls:	-
IC Cat. Info. Devices:	-
IC Cat. Gov. Controls:	-
IC Cat. Enforcement Permit Tools:	-
IC in place date:	-
IC in place:	N
State/tribal program date:	6/1/2004
State/tribal program ID:	-
State/tribal NFA date:	-
Air cleaned:	-
Asbestos found:	-
Asbestos cleaned:	-
Controled substance found:	-
Controled substance cleaned:	-
Drinking water affected:	-
Drinking water cleaned:	-
Groundwater affected:	-

Map ID
 Direction
 Distance
 Elevation

MAP FINDINGS

Site

Database(s)

EDR ID Number
 EPA ID Number

SUPER SALVAGE, INC (Continued)

1016457140

Groundwater cleaned:	-
Lead contaminant found:	-
Lead cleaned up:	-
No media affected:	-
Unknown media affected:	Y
Other cleaned up:	-
Other metals found:	-
Other metals cleaned:	-
Other contaminants found:	-
Other contams found description:	-
PAHs found:	-
PAHs cleaned up:	-
PCBs found:	-
PCBs cleaned up:	-
Petro products found:	-
Petro products cleaned:	-
Sediments found:	-
Sediments cleaned:	-
Soil affected:	-
Soil cleaned up:	-
Surface water cleaned:	-
VOCs found:	-
VOCs cleaned:	-
Cleanup other description:	-
Num. of cleanup and re-dev. jobs:	-
Past use greenspace acreage:	-
Past use residential acreage:	-
Surface Water:	-
Past use commercial acreage:	0.96
Past use industrial acreage:	-
Future use greenspace acreage:	-
Future use residential acreage:	-
Future use commercial acreage:	0.96
Future use industrial acreage:	-
Superfund Fed. landowner flag:	-
Arsenic cleaned up:	-
Cadmium cleaned up:	-
Chromium cleaned up:	-
Copper cleaned up:	-
Iron cleaned up:	-
mercury cleaned up:	-
Nickel Cleaned Up:	-
No clean up:	-
Pesticides cleaned up:	-
Selenium cleaned up:	-
SVOCs cleaned up:	-
Unknown clean up:	-
Arsenic contaminant found:	-
Cadmium contaminant found:	-
Chromium contaminant found:	-
Copper contaminant found:	-
Iron contaminant found:	-
Mercury contaminant found:	-
Nickel contaminant found:	-
No contaminant found:	-
Pesticides contaminant found:	-
Selenium contaminant found:	-

Map ID
 Direction
 Distance
 Elevation

MAP FINDINGS

Site

Database(s)

EDR ID Number
 EPA ID Number

SUPER SALVAGE, INC (Continued)

1016457140

SVOCs contaminant found: -
 Unknown contaminant found: -
 Future Use: Multistory -
 Media affected Bluiding Material: -
 Media affected indoor air: -
 Building material media cleaned up: -
 Indoor air media cleaned up: -
 Unknown media cleaned up: -
 Past Use: Multistory -
 Property Description:

The Site consist of the Super Salvage, Inc. property located northwest of the intersection of First Street SW and S Street SW. The Site is bound by First Street SW to the east; S Street SW to the south; a "piblic right of way" parcel denoted as " reservation243" followed by R Street SW to the north; and to the west by a stormwater management pond and 1714 Second Street SW, followed by Second Street, SW. The Site is accessed by pedestrain entrance along First Street SW. A truck loading bay is located along S Street SW to the west of the main Site structure. A review of the historical information indicates that the Site has been used for residential purposed since as early as 1922 which appear to be associated with military operations in the vicinity of the current Site building; before development of the Buzzard Point Boat Yard and the Super Salvage, Inc. facilities in 1961. The site is currently being used as a full service salvage company that specializes in recycling copper, brass, aluminum, cast iron, steel, appliances, chillers, condensers and general metal-based scraps. The District of Colubia Office of Tax and Revenue website indicates that the Site is owned by Super Salvage, Inc. Robert Kaplan.

Below Poverty Number: 695
 Below Poverty Percent: 19.8
 Meidan Income: 6699
 Meidan Income Number: 1391
 Meidan Income Percent: 39.63
 Vacant Housing Number: 377
 Vacant Housing Percent: 16.34
 Unemployed Number: 206
 Unemployed Percent: 5.87

D23
North
< 1/8
0.104 mi.
551 ft.

DC UNITED STADIUM
1711 1ST ST SW
WASHINGTON, DC 20004

DC UST **U003054563**
N/A

Site 6 of 6 in cluster D

Relative:
Higher
Actual:
20 ft.

UST:
 Name: DC UNITED STADIUM
 Address: 1711 1ST ST SW
 Facility ID: 2003504
 Owner: DISTRICT OF COLUMBIA

Tank ID: 1
Tank Status: Permanently Out of Use
 Tank Capacity: 2000
 Substance: Gasoline
 AST: FALSE

Name: DC UNITED STADIUM
 Address: 1711 1ST ST SW

Map ID
Direction
Distance
Elevation

MAP FINDINGS

Site

Database(s)

EDR ID Number
EPA ID Number

DC UNITED STADIUM (Continued)

U003054563

Tank ID: 2
Tank Status: Currently In Use
Tank Capacity: 2500
Substance: Heating Oil
AST: FALSE

**E24
NE
< 1/8
0.110 mi.
580 ft.**

**BORGER MANAGEMENT, INC.
1812 HALF ST SW
WASHINGTON, DC 20024**

**DC UST U003054693
N/A**

Site 3 of 4 in cluster E

**Relative:
Higher**

UST:
Name: BORGER MANAGEMENT, INC.
Address: 1812 HALF ST SW
Facility ID: 2004505
Owner: BORGER MANAGEMENT, INC.

**Actual:
19 ft.**

Tank ID: 1
Tank Status: Permanently Out of Use
Tank Capacity: 4000
Substance: Gasoline
AST: FALSE

**E25
NE
< 1/8
0.110 mi.
580 ft.**

**BORGER MANAGEMENT, INC.
1812 HALF ST SW
WASHINGTON, DC**

**DC LUST S105029670
N/A**

Site 4 of 4 in cluster E

**Relative:
Higher**

LUST:
Name: BORGER MANAGEMENT, INC.
Address: 1812 HALF ST SW
City,State,Zip: WASHINGTON, DC
Facility ID: 2004505
Facility Type: Residential
Facility Status: Open
Product: G
Product Decode: Gasoline
Notification Date: 12/06/1994
Entry Date: 12/06/1994
Quadrant: SW
Ward: Ward 2
Media Of Contamination: Ground Water, Soil
Lust Number: 95015
Active: Yes
Latitude: 38.86783
Longitude: -77.01023

**Actual:
19 ft.**

MAP FINDINGS

Map ID
Direction
Distance
Elevation

Site

Database(s)

EDR ID Number
EPA ID Number

F26
ENE
1/8-1/4
0.135 mi.
715 ft.

WESTWOOD MANAGEMENT CORPORATION
1900 HALF ST SW
WASHINGTON, DC 20024

Site 1 of 2 in cluster F

DC LUST **U003054158**
DC UST **N/A**

Relative:
Lower

Actual:
5 ft.

LUST:
Name: WESTWOOD MANAGEMENT CORPORATION
Address: 1900 HALF ST SW
City,State,Zip: WASHINGTON, DC
Facility ID: 2000221
Facility Type: Federal Non-Military
Facility Status: Closed
Product: H
Product Decode: Heating Oil
Notification Date: 01/01/1995
Entry Date: 01/01/1995
Quadrant: SW
Ward: Ward 2
Media Of Contamination: Soil
Lust Number: 95042
Active: No
Latitude: 38.86665
Longitude: -77.00989

UST:
Name: WESTWOOD MANAGEMENT CORPORATION
Address: 1900 HALF ST SW
Facility ID: 2000221
Owner: WESTWOOD MANAGEMENT CORPORATION

Tank ID: 1
Tank Status: Permanently Out of Use
Tank Capacity: 300
Substance: Diesel
AST: FALSE

F27
ENE
1/8-1/4
0.135 mi.
715 ft.

1900 HALF STREET, SW
WASHINGTON, DC

Site 2 of 2 in cluster F

DC BROWNFIELDS **S108931576**
N/A

Relative:
Lower

Actual:
5 ft.

BROWNFIELD:
Name: Not reported
Address: 1900 HALF STREET, SW
City: WASHINGTON
PB ID: PBF2003-0071
Ownership: Private
Size (sf): 110,988
Phase I: unknown
Phase II: unknown
Lot: 0015
Square: 0666
Latitude/Longitude: 38.87650263 / 77.00351471
Notes: WS: Other

MAP FINDINGS

Map ID
 Direction
 Distance
 Elevation

Site

Database(s)

EDR ID Number
 EPA ID Number

28
North
1/8-1/4
0.142 mi.
748 ft.

1700 1ST STREET, SW
WASHINGTON, DC

DC BROWNFIELDS

S108931572
N/A

Relative:
Higher
Actual:
22 ft.

BROWNFIELD:
 Name: Not reported
 Address: 1700 1ST STREET, SW
 City: WASHINGTON
 PB ID: PBF2003-0026
 Ownership: Private
 Size (sf): Unknown
 Phase I: YES
 Phase II: unknown
 Lot: 0605
 Square: Unknown
 Latitude/Longitude: 38.91226503 / 76.9818002
 Notes: WS: Other

G29
North
1/8-1/4
0.168 mi.
886 ft.

PROPOSED WATERFRONT SUBSTATION #223
101 R STREET SW
WASHINGTON, DC 20024

RCRA NonGen / NLR
FINDS
ECHO

1017786219
DCP000003738

Site 1 of 4 in cluster G

Relative:
Higher
Actual:
20 ft.

RCRA NonGen / NLR:
 Date form received by agency: 2015-06-04 00:00:00.0
 Facility name: PROPOSED WATERFRONT SUBSTATION #223
 Facility address: 101 R STREET SW
 WASHINGTON, DC 20024
 EPA ID: DCP000003738
 Mailing address: 9TH STREET NW
 WASHINGTON, DC 20068
 Contact: JUSTIN P VICK
 Contact address: 9TH STREET NW
 WASHINGTON, DC 20068
 Contact country: US
 Contact telephone: 202-872-3430
 Contact email: JPVICK@PEPCO.COM
 EPA Region: 03
 Classification: Non-Generator
 Description: Handler: Non-Generators do not presently generate hazardous waste

Owner/Operator Summary:

Owner/operator name: POTOMAC ELECTRIC POWER CO.
 Owner/operator address: 9TH STREET NW
 WASHINGTON, DC 20068
 Owner/operator country: US
 Owner/operator telephone: 202-872-3430
 Owner/operator email: Not reported
 Owner/operator fax: Not reported
 Owner/operator extension: Not reported
 Legal status: Private
 Owner/Operator Type: Owner
 Owner/Op start date: 1974-03-27 00:00:00.
 Owner/Op end date: Not reported

Owner/operator name: POTOMAC ELECTRIC POWER CO.

Map ID
Direction
Distance
Elevation

MAP FINDINGS

Site

Database(s)

EDR ID Number
EPA ID Number

PROPOSED WATERFRONT SUBSTATION #223 (Continued)

1017786219

Owner/operator address: 9TH STREET NW
WASHINGTON, DC 20068
Owner/operator country: US
Owner/operator telephone: 202-872-3430
Owner/operator email: Not reported
Owner/operator fax: Not reported
Owner/operator extension: Not reported
Legal status: Private
Owner/Operator Type: Operator
Owner/Op start date: 2014-10-22 00:00:00.
Owner/Op end date: Not reported

Handler Activities Summary:

U.S. importer of hazardous waste: No
Mixed waste (haz. and radioactive): No
Recycler of hazardous waste: No
Transporter of hazardous waste: No
Treater, storer or disposer of HW: No
Underground injection activity: No
On-site burner exemption: No
Furnace exemption: No
Used oil fuel burner: No
Used oil processor: No
User oil refiner: No
Used oil fuel marketer to burner: No
Used oil Specification marketer: No
Used oil transfer facility: No
Used oil transporter: No

Historical Generators:

Date form received by agency: 2015-05-05 00:00:00
Site name: PROPOSED WATERFRONT SUBSTATION #223
Classification: Conditionally Exempt Small Quantity Generator

Hazardous Waste Summary:

. Waste code: D008
. Waste name: LEAD

. Waste code: D009
. Waste name: MERCURY

Violation Status: No violations found

FINDS:

Registry ID: 110064377614

Click Here:

Environmental Interest/Information System:

RCRAInfo is a national information system that supports the Resource Conservation and Recovery Act (RCRA) program through the tracking of events and activities related to facilities that generate, transport, and treat, store, or dispose of hazardous waste. RCRAInfo allows RCRA program staff to track the notification, permit, compliance, and corrective action activities required under RCRA.

Map ID
Direction
Distance
Elevation

MAP FINDINGS

Site

Database(s)

EDR ID Number
EPA ID Number

PROPOSED WATERFRONT SUBSTATION #223 (Continued)

1017786219

[Click this hyperlink](#) while viewing on your computer to access additional FINDS: detail in the EDR Site Report.

ECHO:

Envid: 1017786219
Registry ID: 110064377614
DFR URL: <http://echo.epa.gov/detailed-facility-report?fid=110064377614>
Name: PROPOSED WATERFRONT SUBSTATION #223
Address: 101 R STREET SW
City,State,Zip: WASHINGTON, DC 20024

**H30
NE
1/8-1/4
0.174 mi.
920 ft.**

**GOOSE BAY AGGREGATE,INC.
2 S ST SW
WASHINGTON, DC 20024
Site 1 of 2 in cluster H**

**DC UST U002108259
N/A**

**Relative:
Lower
Actual:
8 ft.**

UST:
Name: GOOSE BAY AGGREGATE,INC.
Address: 2 S ST SW
Facility ID: 2000503
Owner: HOWAT CONCRETE COMPANY,INC.

Tank ID: 1
Tank Status: Permanently Out of Use
Tank Capacity: 1000
Substance: Heating Oil
AST: FALSE

Name: GOOSE BAY AGGREGATE,INC.
Address: 2 S ST SW

Tank ID: 2
Tank Status: Permanently Out of Use
Tank Capacity: 4000
Substance: Diesel
AST: FALSE

Name: GOOSE BAY AGGREGATE,INC.
Address: 2 S ST SW

Tank ID: 3
Tank Status: Permanently Out of Use
Tank Capacity: 4000
Substance: Diesel
AST: FALSE

Name: GOOSE BAY AGGREGATE,INC.
Address: 2 S ST SW

Tank ID: 4
Tank Status: Permanently Out of Use
Tank Capacity: 4000
Substance: Diesel
AST: FALSE

Map ID
 Direction
 Distance
 Elevation

MAP FINDINGS

Site

Database(s)

EDR ID Number
 EPA ID Number

<p>I31 NNE 1/8-1/4 0.178 mi. 941 ft.</p>	<p>1700 HALF STREET SW PROPERTY 1700 HALF STREET, SW WASHINGTON, DC 20024</p> <p>Site 1 of 4 in cluster I</p>	<p>US BROWNFIELDS</p>	<p>1016603554 N/A</p>
<p>Relative: Higher</p> <p>Actual: 17 ft.</p>	<p>US BROWNFIELDS:</p>		
	<p>Name:</p> <p>Address:</p> <p>City,State,Zip:</p> <p>Recipient Name:</p> <p>Grant Type:</p> <p>Property Number:</p> <p>Parcel size:</p> <p>Latitude:</p> <p>Longitude:</p> <p>HCM Label:</p> <p>Map Scale:</p> <p>Point of Reference:</p> <p>Highlights:</p>	<p>1700 HALF STREET SW PROPERTY 1700 HALF STREET, SW WASHINGTON DC, DC 20024 DC Department of the Environment Section 128(a) State/Tribal 0661/0805 1.59 38.8688689 -77.009817 Classical Survey - Entrance Point of a Facility or Station The past use of the property dating back to 1922 as residential as well as parking lot and the fact that the eastern adjacent property was identified on the Leaking Underground Storage Tank database as well as the use of the southern adjacent property as a fuel oil storage facility in the 1980s are good and sufficient reason to classify this Site as REC. The historical use of the western adjacent property as a salvage yard from at least 1964 until the present is another crucial factor. It is stated that the historical information review identified that the eastern, southern and western adjacent properties are properties of concern and the Site is listed on the State/Tribal Brownfields database</p>	
	<p>Datum:</p> <p>Acres Property ID:</p> <p>IC Data Access:</p> <p>Start Date:</p> <p>Redev Completion Date:</p> <p>Completed Date:</p> <p>Acres Cleaned Up:</p> <p>Cleanup Funding:</p> <p>Cleanup Funding Source:</p> <p>Assessment Funding:</p> <p>Assessment Funding Source:</p> <p>Redevelopment Funding:</p> <p>Redev. Funding Source:</p> <p>Redev. Funding Entity Name:</p> <p>Redevelopment Start Date:</p> <p>Assessment Funding Entity:</p> <p>Cleanup Funding Entity:</p> <p>Grant Type:</p> <p>Accomplishment Type:</p> <p>Accomplishment Count:</p> <p>Cooperative Agreement Number:</p> <p>Start Date:</p> <p>Ownership Entity:</p> <p>Completion Date:</p> <p>Current Owner:</p> <p>Did Owner Change:</p> <p>Cleanup Required:</p> <p>Video Available:</p> <p>Photo Available:</p>	<p>North American Datum of 1983 171742 - - - - - - - - 1150 EPA - - - - - - - - US EPA - State & Tribal Section 128(a) Funding - Hazardous Phase I Environmental Assessment Y 97384701 9/23/2013 Private 9/23/2013 Potomac Electric Power Company N U N Y</p>	

Map ID
Direction
Distance
Elevation

MAP FINDINGS

Site

Database(s)

EDR ID Number
EPA ID Number

1700 HALF STREET SW PROPERTY (Continued)

1016603554

Institutional Controls Required:	U
IC Category Proprietary Controls:	-
IC Cat. Info. Devices:	-
IC Cat. Gov. Controls:	-
IC Cat. Enforcement Permit Tools:	-
IC in place date:	-
IC in place:	N
State/tribal program date:	6/1/2004
State/tribal program ID:	-
State/tribal NFA date:	-
Air cleaned:	-
Asbestos found:	-
Asbestos cleaned:	-
Controlled substance found:	-
Controlled substance cleaned:	-
Drinking water affected:	-
Drinking water cleaned:	-
Groundwater affected:	-
Groundwater cleaned:	-
Lead contaminant found:	-
Lead cleaned up:	-
No media affected:	-
Unknown media affected:	Y
Other cleaned up:	-
Other metals found:	-
Other metals cleaned:	-
Other contaminants found:	-
Other contaminants found description:	-
PAHs found:	-
PAHs cleaned up:	-
PCBs found:	-
PCBs cleaned up:	-
Petro products found:	-
Petro products cleaned:	-
Sediments found:	-
Sediments cleaned:	-
Soil affected:	-
Soil cleaned up:	-
Surface water cleaned:	-
VOCs found:	-
VOCs cleaned:	-
Cleanup other description:	-
Num. of cleanup and re-dev. jobs:	-
Past use greenspace acreage:	-
Past use residential acreage:	-
Surface Water:	-
Past use commercial acreage:	1.59
Past use industrial acreage:	-
Future use greenspace acreage:	-
Future use residential acreage:	-
Future use commercial acreage:	-
Future use industrial acreage:	-
Superfund Fed. landowner flag:	-
Arsenic cleaned up:	-
Cadmium cleaned up:	-
Chromium cleaned up:	-
Copper cleaned up:	-

Map ID
 Direction
 Distance
 Elevation

MAP FINDINGS

Site

Database(s)

EDR ID Number
 EPA ID Number

1700 HALF STREET SW PROPERTY (Continued)

1016603554

Iron cleaned up: -
 mercury cleaned up: -
 Nickel Cleaned Up: -
 No clean up: -
 Pesticides cleaned up: -
 Selenium cleaned up: -
 SVOCs cleaned up: -
 Unknown clean up: -
 Arsenic contaminant found: -
 Cadmium contaminant found: -
 Chromium contaminant found: -
 Copper contaminant found: -
 Iron contaminant found: -
 Mercury contaminant found: -
 Nickel contaminant found: -
 No contaminant found: -
 Pesticides contaminant found: -
 Selenium contaminant found: -
 SVOCs contaminant found: -
 Unknown contaminant found: -
 Future Use: Multistory -
 Media affected Bluiding Material: -
 Media affected indoor air: -
 Building material media cleaned up: -
 Indoor air media cleaned up: -
 Unknown media cleaned up: -
 Past Use: Multistory -
 Property Description:

The Site is located adjacent to the southeast of the intersection of 1st Street SW and R Street SW and is located in an area characterized by industrial use. It is bordered to the north by R Strret SW followed by a District Department of Transportation road treatment materials storage building; to the east by Half Street SW followed by an aggregate yard; to the south by vacant land; and to the west by 1st Street SW followed by a salvage yard. The current and/or historic use of northern, eastern, and western adjacent properties are RECs. The Site is currently unoccupied and consists of asphalt-paved parking and is owned by the Potomac Electric Power Company.

Below Poverty Number: 694
 Below Poverty Percent: 21.31
 Meidan Income: 6699
 Meidan Income Number: 1380
 Meidan Income Percent: 42.38
 Vacant Housing Number: 351
 Vacant Housing Percent: 16.69
 Unemployed Number: 188
 Unemployed Percent: 5.77

FINDS:

Registry ID: 110059658099

Click Here:

Environmental Interest/Information System:

US EPA Assessment, Cleanup and Redevelopment Exchange System (ACRES) is an federal online database for Brownfields Grantees to electronically submit data directly to EPA.
 US National Pollutant Discharge Elimination System (NPDES) module of

Map ID
Direction
Distance
Elevation

MAP FINDINGS

Site

Database(s)

EDR ID Number
EPA ID Number

1700 HALF STREET SW PROPERTY (Continued)

1016603554

the Compliance Information System (ICIS) tracks surface water permits issued under the Clean Water Act. Under NPDES, all facilities that discharge pollutants from any point source into waters of the United States are required to obtain a permit. The permit will likely contain limits on what can be discharged, impose monitoring and reporting requirements, and include other provisions to ensure that the discharge does not adversely affect water quality.

[Click this hyperlink](#) while viewing on your computer to access additional FINDS: detail in the EDR Site Report.

ECHO:

Envid: 1016603554
Registry ID: 110059658099
DFR URL: <http://echo.epa.gov/detailed-facility-report?fid=110059658099>
Name: 1700 HALF STREET SW PROPERTY
Address: 1700 HALF STREET, SW
City,State,Zip: WASHINGTON, DC 20024

**H32
NE
1/8-1/4
0.186 mi.
981 ft.**

**STEUART PETRO CO SO CAPITOL TERMINAL
1721 S CAPITOL ST NW
WASHINGTON, DC 20024**

RCRA NonGen / NLR

**1000424041
DCD980551022**

Site 2 of 2 in cluster H

**Relative:
Higher**

RCRA NonGen / NLR:

**Actual:
11 ft.**

Date form received by agency: 1980-11-14 00:00:00.0
Facility name: STEUART PETRO CO SO CAPITOL TERMINAL
Facility address: 1721 S CAPITOL ST NW
WASHINGTON, DC 20024
EPA ID: DCD980551022
Mailing address: 4646 40TH ST NW
WASHINGTON, DC 20016
Contact: ANDREW_S GARBUTT
Contact address: 1721 S CAPITOL ST NW
WASHINGTON, DC 20024
Contact country: US
Contact telephone: 202-537-8900
Contact email: Not reported
EPA Region: 03
Land type: Facility is not located on Indian land. Additional information is not known.
Classification: Non-Generator
Description: Handler: Non-Generators do not presently generate hazardous waste

Owner/Operator Summary:

Owner/operator name: OPERNAME
Owner/operator address: OPERSTREET
OPERCITY, AK 99999
Owner/operator country: Not reported
Owner/operator telephone: 215-555-1212
Owner/operator email: Not reported
Owner/operator fax: Not reported
Owner/operator extension: Not reported
Legal status: Private
Owner/Operator Type: Operator
Owner/Op start date: Not reported
Owner/Op end date: Not reported

Map ID
Direction
Distance
Elevation

MAP FINDINGS

Site

Database(s)

EDR ID Number
EPA ID Number

STEUART PETRO CO SO CAPITOL TERMINAL (Continued)

1000424041

Owner/operator name: STEUART INVESTMENT COMPANY
Owner/operator address: OWNERSTREET
OWNERCITY, AK 99999
Owner/operator country: Not reported
Owner/operator telephone: 215-555-1212
Owner/operator email: Not reported
Owner/operator fax: Not reported
Owner/operator extension: Not reported
Legal status: Private
Owner/Operator Type: Owner
Owner/Op start date: Not reported
Owner/Op end date: Not reported

Handler Activities Summary:

U.S. importer of hazardous waste: No
Mixed waste (haz. and radioactive): No
Recycler of hazardous waste: No
Transporter of hazardous waste: No
Treater, storer or disposer of HW: No
Underground injection activity: No
On-site burner exemption: No
Furnace exemption: No
Used oil fuel burner: No
Used oil processor: No
User oil refiner: No
Used oil fuel marketer to burner: No
Used oil Specification marketer: No
Used oil transfer facility: No
Used oil transporter: No

Hazardous Waste Summary:

. Waste code: D000
. Waste name: Not Defined

. Waste code: D001
. Waste name: IGNITABLE WASTE

Facility Has Received Notices of Violations:

Regulation violated: SR - 262.41
Area of violation: Generators - Records/Reporting
Date violation determined: 2000-09-12 09:29:33.0
Date achieved compliance: 1994-04-18 00:00:00.0
Violation lead agency: State
Enforcement action: WRITTEN INFORMAL
Enforcement action date: 1994-04-04 00:00:00.0
Enf. disposition status: Not reported
Enf. disp. status date: Not reported
Enforcement lead agency: State
Proposed penalty amount: Not reported
Final penalty amount: Not reported
Paid penalty amount: Not reported

Regulation violated: SR - 262.41(a)
Area of violation: Generators - Records/Reporting
Date violation determined: 2000-09-12 09:29:33.0

Map ID
Direction
Distance
Elevation

MAP FINDINGS

Site

Database(s)

EDR ID Number
EPA ID Number

STEUART PETRO CO SO CAPITOL TERMINAL (Continued)

1000424041

Date achieved compliance: 1992-03-27 00:00:00.0
Violation lead agency: State
Enforcement action: WRITTEN INFORMAL
Enforcement action date: 1992-03-06 00:00:00.0
Enf. disposition status: Not reported
Enf. disp. status date: Not reported
Enforcement lead agency: State
Proposed penalty amount: Not reported
Final penalty amount: Not reported
Paid penalty amount: Not reported

Evaluation Action Summary:

Evaluation date: 1994-04-04 00:00:00.0
Evaluation: NON-FINANCIAL RECORD REVIEW
Area of violation: Generators - Records/Reporting
Date achieved compliance: 1994-04-18 00:00:00.0
Evaluation lead agency: State

Evaluation date: 1992-03-06 00:00:00.0
Evaluation: NON-FINANCIAL RECORD REVIEW
Area of violation: Generators - Records/Reporting
Date achieved compliance: 1992-03-27 00:00:00.0
Evaluation lead agency: State

Evaluation date: 1985-02-20 00:00:00.0
Evaluation: COMPLIANCE EVALUATION INSPECTION ON-SITE
Area of violation: Not reported
Date achieved compliance: Not reported
Evaluation lead agency: State

**I33
NE
1/8-1/4
0.189 mi.
998 ft.**

**RECYCLED AGGREGATES, LLC
1721 SOUTH CAPITOL STREET SW
WASHINGTON, DC 20003**

**RCRA NonGen / NLR
FINDS
ECHO**

**1016140908
DCR000506865**

Site 2 of 4 in cluster I

**Relative:
Higher
Actual:
11 ft.**

RCRA NonGen / NLR:
Date form received by agency: 2018-08-08 00:00:00.0
Facility name: RECYCLED AGGREGATES, LLC
Facility address: 1721 SOUTH CAPITOL STREET SW
WASHINGTON, DC 20003
EPA ID: DCR000506865
Mailing address: SOUTH CAPITOL STREET SW
WASHINGTON, DC 20003
Contact: BRUCE MATOSKA
Contact address: SOUTH CAPITOL STREET SW
WASHINGTON, DC 20003
Contact country: US
Contact telephone: 202-554-1250
Contact email: BMATOSKA@RE@AGG.COM
EPA Region: 03
Land type: Private
Classification: Non-Generator
Description: Handler: Non-Generators do not presently generate hazardous waste

Owner/Operator Summary:

Owner/operator name: RECYCLED AGGREGATES, LLC
Owner/operator address: SOUTH CAPITOL STREET SW

Map ID
Direction
Distance
Elevation

MAP FINDINGS

Site

Database(s)

EDR ID Number
EPA ID Number

RECYCLED AGGREGATES, LLC (Continued)

1016140908

WASHINGTON, DC 20003
Owner/operator country: US
Owner/operator telephone: 202-554-1250
Owner/operator email: Not reported
Owner/operator fax: Not reported
Owner/operator extension: Not reported
Legal status: Private
Owner/Operator Type: Owner
Owner/Op start date: 1994-01-01 00:00:00.
Owner/Op end date: Not reported

Owner/operator name: RECYCLED AGGREGATES, LLC
Owner/operator address: SOUTH CAPITOL STREET SW
WASHINGTON, DC 20003

Owner/operator country: US
Owner/operator telephone: 202-554-1250
Owner/operator email: Not reported
Owner/operator fax: Not reported
Owner/operator extension: Not reported
Legal status: Private
Owner/Operator Type: Operator
Owner/Op start date: 1994-01-01 00:00:00.
Owner/Op end date: Not reported

Handler Activities Summary:

U.S. importer of hazardous waste: No
Mixed waste (haz. and radioactive): No
Recycler of hazardous waste: No
Transporter of hazardous waste: No
Treater, storer or disposer of HW: No
Underground injection activity: No
On-site burner exemption: No
Furnace exemption: No
Used oil fuel burner: No
Used oil processor: No
User oil refiner: No
Used oil fuel marketer to burner: No
Used oil Specification marketer: No
Used oil transfer facility: No
Used oil transporter: No

Historical Generators:

Date form received by agency: 2013-04-09 00:00:00.0
Site name: RECYCLED AGGREGATES, LLC
Classification: Conditionally Exempt Small Quantity Generator

Hazardous Waste Summary:

. Waste code: D009
. Waste name: MERCURY

Violation Status: No violations found

Evaluation Action Summary:

Evaluation date: 2017-06-09 00:00:00.0

Map ID
Direction
Distance
Elevation

MAP FINDINGS

Site

Database(s)

EDR ID Number
EPA ID Number

RECYCLED AGGREGATES, LLC (Continued)

1016140908

Evaluation: COMPLIANCE EVALUATION INSPECTION ON-SITE
Area of violation: Not reported
Date achieved compliance: Not reported
Evaluation lead agency: State

Evaluation date: 2017-02-14 00:00:00.0
Evaluation: NON-FINANCIAL RECORD REVIEW
Area of violation: Not reported
Date achieved compliance: Not reported
Evaluation lead agency: State

Evaluation date: 2016-03-25 00:00:00.0
Evaluation: NON-FINANCIAL RECORD REVIEW
Area of violation: Not reported
Date achieved compliance: Not reported
Evaluation lead agency: State

Evaluation date: 2014-02-18 00:00:00.0
Evaluation: NON-FINANCIAL RECORD REVIEW
Area of violation: Not reported
Date achieved compliance: Not reported
Evaluation lead agency: State

FINDS:

Registry ID: 110054122203

Click Here:

Environmental Interest/Information System:

AIR EMISSIONS CLASSIFICATION UNKNOWN

RCRAInfo is a national information system that supports the Resource Conservation and Recovery Act (RCRA) program through the tracking of events and activities related to facilities that generate, transport, and treat, store, or dispose of hazardous waste. RCRAInfo allows RCRA program staff to track the notification, permit, compliance, and corrective action activities required under RCRA.

US National Pollutant Discharge Elimination System (NPDES) module of the Compliance Information System (ICIS) tracks surface water permits issued under the Clean Water Act. Under NPDES, all facilities that discharge pollutants from any point source into waters of the United States are required to obtain a permit. The permit will likely contain limits on what can be discharged, impose monitoring and reporting requirements, and include other provisions to ensure that the discharge does not adversely affect water quality.

ICIS (Integrated Compliance Information System) is the Integrated Compliance Information System and provides a database that, when complete, will contain integrated Enforcement and Compliance information across most of EPA's programs. The vision for ICIS is to replace EPA's independent databases that contain Enforcement data with a single repository for that information. Currently, ICIS contains all Federal Administrative and Judicial enforcement actions. This information is maintained in ICIS by EPA in the Regional offices and it Headquarters. A future release of ICIS will replace the Permit Compliance System (PCS) which supports the NPDES and will integrate that information with Federal actions already in the system. ICIS also has the capability to track other activities occurring in the Region that support Compliance and Enforcement programs. These include; Incident Tracking, Compliance Assistance, and Compliance Monitoring.

Map ID
 Direction
 Distance
 Elevation

MAP FINDINGS

Site

Database(s)

EDR ID Number
 EPA ID Number

RECYCLED AGGREGATES, LLC (Continued)

1016140908

[Click this hyperlink](#) while viewing on your computer to access additional FINDS: detail in the EDR Site Report.

ECHO:

Envid: 1016140908
 Registry ID: 110054122203
 DFR URL: <http://echo.epa.gov/detailed-facility-report?fid=110054122203>
 Name: RECYCLED AGGREGATES - DC ROCK PLANT
 Address: 1721 S CAPITOL ST SW
 City,State,Zip: WASHINGTON, DC 20003

**I34
 NE
 1/8-1/4
 0.189 mi.
 998 ft.**

**STEUART PETROLEUM COMPANY.
 1721 S CAPITOL ST SW
 WASHINGTON, DC 20003
 Site 3 of 4 in cluster I**

**DC UST U003763742
 N/A**

**Relative:
 Higher
 Actual:
 11 ft.**

UST:
 Name: STEUART PETROLEUM COMPANY.
 Address: 1721 S CAPITOL ST SW
 Facility ID: 2000640
 Owner: STEUART INVESTMENT CO.

 Tank ID: 1
Tank Status: Permanently Out of Use
 Tank Capacity: 1234934
 Substance: Heating Oil
 AST: FALSE

**I35
 NE
 1/8-1/4
 0.189 mi.
 998 ft.**

**STEUART INVESTMENT CO.
 1721 S CAPITOL ST SW
 WASHINGTON, DC
 Site 4 of 4 in cluster I**

**DC LUST S103816900
 N/A**

**Relative:
 Higher
 Actual:
 11 ft.**

LUST:
 Name: STEUART INVESTMENT CO.
 Address: 1721 S CAPITOL ST SW
 City,State,Zip: WASHINGTON, DC
 Facility ID: 2000640
 Facility Type: Petroleum Distributor
 Facility Status: Open
 Product: G,H
 Product Decode: Gasoline,Heating Oil
 Notification Date: 09/23/1987
 Entry Date: 09/23/1987
 Quadrant: SW
 Ward: Ward 2
 Media Of Contamination: Ground Water, Soil
 Lust Number: 87012
 Active: Yes
 Latitude: 38.8685
 Longitude: -77.00932

MAP FINDINGS

Map ID
 Direction
 Distance
 Elevation

Site

Database(s)

EDR ID Number
 EPA ID Number

G36 **PEPCO HOLDINGS LLC**
North **1620 2ND STREET SW**
1/8-1/4 **WASHINGTON, DC 20004**
0.209 mi.
1106 ft. **Site 2 of 4 in cluster G**

PA MANIFEST **S118890869**
 N/A

Relative:
Higher
Actual:
18 ft.

Manifest Details:

Year:	2015
Manifest Number:	010663939JJK
Manifest Type:	TSD Copy
Generator EPA Id:	DCR000507950
Generator Date:	05/12/2015
Mailing Address:	Not reported
Mailing City, St, Zip:	Not reported
Contact Name:	Not reported
Contact Phone:	Not reported
TSD EPA Id:	Not reported
TSD Date:	Not reported
TSD Facility Name:	Cycle Chem Inc
TSD Facility Address:	550 Industrial Rd
TSD Facility City:	Lewisberry
TSD Facility State:	PA
Facility Telephone:	Not reported
Page Number:	1
Line Number:	2
Waste Number:	D002
Container Number:	1
Container Type:	Fiberboard or plastic drums, barrels, kegs
Waste Quantity:	5
Unit:	Gallons (liquids only)
Handling Code:	Not reported
TSP EPA Id:	PAD067098822
Date TSP Sig:	Not reported

Year:	2015
Manifest Number:	010663863JJK
Manifest Type:	TSD Copy
Generator EPA Id:	DCR000507950
Generator Date:	04/21/2015
Mailing Address:	Not reported
Mailing City, St, Zip:	Not reported
Contact Name:	Not reported
Contact Phone:	Not reported
TSD EPA Id:	Not reported
TSD Date:	Not reported
TSD Facility Name:	Cycle Chem Inc
TSD Facility Address:	550 Industrial Rd
TSD Facility City:	Lewisberry
TSD Facility State:	PA
Facility Telephone:	Not reported
Page Number:	1
Line Number:	2
Waste Number:	D001
Container Number:	1
Container Type:	Fiberboard or plastic drums, barrels, kegs
Waste Quantity:	10
Unit:	Pounds
Handling Code:	Not reported
TSP EPA Id:	PAD067098822

Map ID
Direction
Distance
Elevation

MAP FINDINGS

Site

Database(s)

EDR ID Number
EPA ID Number

PEPCO HOLDINGS LLC (Continued)

S118890869

Date TSP Sig: Not reported

Year: 2015
Manifest Number: 010663939JJK
Manifest Type: TSD Copy
Generator EPA Id: DCR000507950
Generator Date: 05/12/2015
Mailing Address: Not reported
Mailing City, St, Zip: Not reported
Contact Name: Not reported
Contact Phone: Not reported
TSD EPA Id: Not reported
TSD Date: Not reported
TSD Facility Name: Cycle Chem Inc
TSD Facility Address: 550 Industrial Rd
TSD Facility City: Lewisberry
TSD Facility State: PA
Facility Telephone: Not reported
Page Number: 1
Line Number: 3
Waste Number: D001
Container Number: 1
Container Type: Fiberboard or plastic drums, barrels, kegs
Waste Quantity: 10
Unit: Pounds
Handling Code: Not reported
TSP EPA Id: PAD067098822
Date TSP Sig: Not reported

Year: 2015
Manifest Number: 010663939JJK
Manifest Type: TSD Copy
Generator EPA Id: DCR000507950
Generator Date: 05/12/2015
Mailing Address: Not reported
Mailing City, St, Zip: Not reported
Contact Name: Not reported
Contact Phone: Not reported
TSD EPA Id: Not reported
TSD Date: Not reported
TSD Facility Name: Cycle Chem Inc
TSD Facility Address: 550 Industrial Rd
TSD Facility City: Lewisberry
TSD Facility State: PA
Facility Telephone: Not reported
Page Number: 1
Line Number: 1
Waste Number: D008
Container Number: 1
Container Type: Metal drums, barrels, kegs
Waste Quantity: 75
Unit: Pounds
Handling Code: Not reported
TSP EPA Id: PAD067098822
Date TSP Sig: Not reported

Year: 2015

Map ID
Direction
Distance
Elevation

MAP FINDINGS

Site

Database(s)

EDR ID Number
EPA ID Number

PEPCO HOLDINGS LLC (Continued)

S118890869

Manifest Number: 010663863JJK
Manifest Type: TSD Copy
Generator EPA Id: DCR000507950
Generator Date: 04/21/2015
Mailing Address: Not reported
Mailing City, St, Zip: Not reported
Contact Name: Not reported
Contact Phone: Not reported
TSD EPA Id: Not reported
TSD Date: Not reported
TSD Facility Name: Cycle Chem Inc
TSD Facility Address: 550 Industrial Rd
TSD Facility City: Lewisberry
TSD Facility State: PA
Facility Telephone: Not reported
Page Number: 1
Line Number: 1
Waste Number: D008
Container Number: 1
Container Type: Metal drums, barrels, kegs
Waste Quantity: 300
Unit: Pounds
Handling Code: Not reported
TSP EPA Id: PAD067098822
Date TSP Sig: Not reported

G37
North
1/8-1/4
0.209 mi.
1106 ft.

WATERFRONT FACILITY
1620 2ND STREET SW
WASHINGTON, DC 20024

RCRA NonGen / NLR

1017770043
DCP000003730

Site 3 of 4 in cluster G

Relative:
Higher
Actual:
18 ft.

RCRA NonGen / NLR:
Date form received by agency: 2015-03-14 00:00:00.0
Facility name: WATERFRONT FACILITY
Facility address: 1620 2ND STREET SW
WASHINGTON, DC 20024
EPA ID: DCP000003730
Mailing address: 9TH STREET NW
WASHINGTON, DC 20068
Contact: JUSTIN P VICK
Contact address: 9TH STREET NW
WASHINGTON, DC 20068
Contact country: US
Contact telephone: 202-872-3430
Contact email: JPVICK@PEPCO.COM
EPA Region: 03
Classification: Non-Generator
Description: Handler: Non-Generators do not presently generate hazardous waste

Owner/Operator Summary:

Owner/operator name: POTOMAC ELECTRIC POWER, CO
Owner/operator address: 9TH STREET NW
WASHINGTON, DC 20068
Owner/operator country: US
Owner/operator telephone: 877-737-2662
Owner/operator email: Not reported

Map ID
Direction
Distance
Elevation

MAP FINDINGS

Site

Database(s)

EDR ID Number
EPA ID Number

WATERFRONT FACILITY (Continued)

1017770043

Owner/operator fax: Not reported
Owner/operator extension: Not reported
Legal status: District
Owner/Operator Type: Operator
Owner/Op start date: 1974-03-27 00:00:00.
Owner/Op end date: Not reported

Owner/operator name: POTOMAC ELECTRIC POWER, CO
Owner/operator address: 9TH STREET NW
WASHINGTON, DC 20068

Owner/operator country: US
Owner/operator telephone: 877-737-2662
Owner/operator email: Not reported
Owner/operator fax: Not reported
Owner/operator extension: Not reported
Legal status: District
Owner/Operator Type: Owner
Owner/Op start date: 1974-03-27 00:00:00.
Owner/Op end date: Not reported

Handler Activities Summary:

U.S. importer of hazardous waste: No
Mixed waste (haz. and radioactive): No
Recycler of hazardous waste: No
Transporter of hazardous waste: No
Treater, storer or disposer of HW: No
Underground injection activity: No
On-site burner exemption: No
Furnace exemption: No
Used oil fuel burner: No
Used oil processor: No
User oil refiner: No
Used oil fuel marketer to burner: No
Used oil Specification marketer: No
Used oil transfer facility: No
Used oil transporter: No

Historical Generators:

Date form received by agency: 2015-02-12 00:00:00.0
Site name: WATERFRONT FACILITY
Classification: Conditionally Exempt Small Quantity Generator

Hazardous Waste Summary:

. Waste code: D001
. Waste name: IGNITABLE WASTE

. Waste code: D008
. Waste name: LEAD

. Waste code: D009
. Waste name: MERCURY

Violation Status: No violations found

Map ID
Direction
Distance
Elevation

MAP FINDINGS

Site

Database(s)

EDR ID Number
EPA ID Number

G38
North
1/8-1/4
0.209 mi.
1106 ft.

WATERFRONT FACILITY
1620 2ND STREET SW
WASHINGTON, DC 20024

RCRA-VSQQ **1017786234**
DCR000507950

Site 4 of 4 in cluster G

Relative:
Higher

RCRA-VSQQ:

Actual:
18 ft.

Date form received by agency: 2015-04-02 00:00:00.0
Facility name: WATERFRONT FACILITY
Facility address: 1620 2ND STREET SW
WASHINGTON, DC 20024
EPA ID: DCR000507950
Mailing address: 9TH STREET NW
WASHINGTON, DC 20024
Contact: JUSTIN P VICK
Contact address: 9TH STREET NW
WASHINGTON, DC 20024
Contact country: US
Contact telephone: 202-872-3430
Contact email: JPVICK@PEPCO.COM
EPA Region: 03
Land type: Private
Classification: Conditionally Exempt Small Quantity Generator
Description: Handler: generates 100 kg or less of hazardous waste per calendar month, and accumulates 1000 kg or less of hazardous waste at any time; or generates 1 kg or less of acutely hazardous waste per calendar month, and accumulates at any time: 1 kg or less of acutely hazardous waste; or 100 kg or less of any residue or contaminated soil, waste or other debris resulting from the cleanup of a spill, into or on any land or water, of acutely hazardous waste; or generates 100 kg or less of any residue or contaminated soil, waste or other debris resulting from the cleanup of a spill, into or on any land or water, of acutely hazardous waste during any calendar month, and accumulates at any time: 1 kg or less of acutely hazardous waste; or 100 kg or less of any residue or contaminated soil, waste or other debris resulting from the cleanup of a spill, into or on any land or water, of acutely hazardous waste

Owner/Operator Summary:

Owner/operator name: POTOMAC ELECTRIC POWER CO
Owner/operator address: 9TH STREET NW
WASHINGTON, DC 20024
Owner/operator country: US
Owner/operator telephone: 877-737-2662
Owner/operator email: Not reported
Owner/operator fax: Not reported
Owner/operator extension: Not reported
Legal status: Private
Owner/Operator Type: Owner
Owner/Op start date: 1974-03-27 00:00:00.
Owner/Op end date: Not reported

Owner/operator name: POTOMAC ELECTRIC POWER CO
Owner/operator address: 9TH STREET NW
WASHINGTON, DC 20024
Owner/operator country: US
Owner/operator telephone: 877-737-2662
Owner/operator email: Not reported
Owner/operator fax: Not reported

Map ID
Direction
Distance
Elevation

MAP FINDINGS

Site

Database(s)

EDR ID Number
EPA ID Number

WATERFRONT FACILITY (Continued)

1017786234

Owner/operator extension: Not reported
Legal status: Private
Owner/Operator Type: Operator
Owner/Op start date: 1974-03-27 00:00:00.
Owner/Op end date: Not reported

Handler Activities Summary:

U.S. importer of hazardous waste: No
Mixed waste (haz. and radioactive): No
Recycler of hazardous waste: No
Transporter of hazardous waste: No
Treater, storer or disposer of HW: No
Underground injection activity: No
On-site burner exemption: No
Furnace exemption: No
Used oil fuel burner: No
Used oil processor: No
User oil refiner: No
Used oil fuel marketer to burner: No
Used oil Specification marketer: No
Used oil transfer facility: No
Used oil transporter: No

Hazardous Waste Summary:

. Waste code: D008
. Waste name: LEAD

. Waste code: D009
. Waste name: MERCURY

Violation Status: No violations found

Evaluation Action Summary:

Evaluation date: 2017-09-06 00:00:00.0
Evaluation: NON-FINANCIAL RECORD REVIEW
Area of violation: Not reported
Date achieved compliance: Not reported
Evaluation lead agency: State

Evaluation date: 2016-08-29 00:00:00.0
Evaluation: NON-FINANCIAL RECORD REVIEW
Area of violation: Not reported
Date achieved compliance: Not reported
Evaluation lead agency: State

J39
NNE
1/8-1/4
0.218 mi.
1152 ft.

BUZZORD POINT-DC SOCCER STADIUM
100 POTOMAC AVENUE, SE
WASHINGTON, DC 20024

DC VCP S117841855
N/A

Site 1 of 2 in cluster J

Relative:
Higher
Actual:
26 ft.

VCP:
Name: BUZZORD POINT-DC SOCCER STADIUM
Address: 100 POTOMAC AVENUE, SE
City: WASHINGTON
State: DC

Map ID
 Direction
 Distance
 Elevation

MAP FINDINGS

Site

Database(s)

EDR ID Number
 EPA ID Number

BUZZORD POINT-DC SOCCER STADIUM (Continued)

S117841855

Facility ID: VCP2015-031
 Square Number: 661N,603S,605,605,607,661,661,665
 Ward: 6
 Zoning Type: Special-Stadium
 Contamination Type: TPH, TCE, PCE, Metals, PCP
 Contamination Media: Soil/GW
 Size: 11.27
 Enrolled Date: 07/28/15
 Cleanup Current Status: Completed/ Issued COC
 Complete Date: 11/13/18

K40
 North
 1/8-1/4
 0.223 mi.
 1175 ft.

UNKNOWN
1620 1ST ST SW
WASHINGTON, DC
 Site 1 of 2 in cluster K

DC HIST UST S110337839
 N/A

Relative:
Higher
Actual:
24 ft.

HIST UST:
 Facility Id: 2003502*001
 Confirm Tank/Owner Address Found: Not reported
 Confirm Tank/No Owner Found: Not reported
 Owner Found/No Tank: Not reported
 No Owner/No Tank: Not reported
 Address Not Found: yes
 Ltr Edc: Not reported
 Tank Status: UNK
 Tank Capacity: Not reported
 Product: unk

L41
 NNE
 1/8-1/4
 0.229 mi.
 1210 ft.

SOLON AUTOMATED SERVICES
1625 S CAPITOL ST SW
WASHINGTON, DC 20003
 Site 1 of 4 in cluster L

DC UST U002109477
 N/A

Relative:
Higher
Actual:
19 ft.

UST:
 Name: SOLON AUTOMATED SERVICES
 Address: 1625 S CAPITOL ST SW
 Facility ID: 2004778
 Owner: POTOMAC DEVELOPMENT
 Tank ID: 1
Tank Status: Permanently Out of Use
 Tank Capacity: 1000
 Substance: Hazardous Substance
 AST: FALSE

MAP FINDINGS

Map ID	Direction	Distance	Elevation	Site	Database(s)	EDR ID Number	EPA ID Number
--------	-----------	----------	-----------	------	-------------	---------------	---------------

L42
NNE
1/8-1/4
0.229 mi.
1210 ft.

POTOMAC DEVELOPMENT
1625 S CAPITOL ST SW
WASHINGTON, DC

Site 2 of 4 in cluster L

DC LUST **S113402155**
N/A

Relative:
Higher

Actual:
19 ft.

LUST:

Name: POTOMAC DEVELOPMENT
Address: 1625 S CAPITOL ST SW
City,State,Zip: WASHINGTON, DC
Facility ID: 2004778
Facility Type: Not Listed
Facility Status: Open
Product: H,G,D
Product Decode: Heating Oil,Gasoline,Diesel
Notification Date: 03/28/2013
Entry Date: 04/04/2013
Quadrant: SW
Ward: Ward 2
Media Of Contamination: Ground Water, Soil
Lust Number: 2013005
Active: Yes
Latitude: 38.86974
Longitude: -77.00962

L43
NNE
1/8-1/4
0.229 mi.
1210 ft.

PAK-AMERICAN CORPORATION
1625 SOUTH CAPITOL STREET SW
WASHINGTON, DC 20024

Site 3 of 4 in cluster L

RCRA NonGen / NLR **1000905832**
FINDS **DC0000444547**
ECHO
NJ MANIFEST

Relative:
Higher

Actual:
19 ft.

RCRA NonGen / NLR:

Date form received by agency: 2017-01-31 00:00:00.0

Facility name: PAK-AMERICAN CORPORATION
Facility address: 1625 SOUTH CAPITOL STREET SW
WASHINGTON, DC 20024

EPA ID: DC0000444547
Mailing address: L STREET SE
WASHINGTON, DC 20024

Contact: IMRAN BUTT
Contact address: L STREET SE
WASHINGTON, DC 20024

Contact country: US
Contact telephone: 202-488-4844
Contact email: Not reported

EPA Region: 03
Land type: Private
Classification: Non-Generator
Description: Handler: Non-Generators do not presently generate hazardous waste

Owner/Operator Summary:

Owner/operator name: PAK-AMERICAN CORPORATION
Owner/operator address: 1625 SOUTH CAPITOL STREET SW
WASHINGTON, DC 20024

Owner/operator country: Not reported
Owner/operator telephone: 202-488-4844
Owner/operator email: Not reported
Owner/operator fax: Not reported
Owner/operator extension: Not reported

Map ID
Direction
Distance
Elevation

MAP FINDINGS

Site

Database(s)

EDR ID Number
EPA ID Number

PAK-AMERICAN CORPORATION (Continued)

1000905832

Legal status: Private
Owner/Operator Type: Owner
Owner/Op start date: Not reported
Owner/Op end date: Not reported

Owner/operator name: PAK-AMERICAN CORPORATION
Owner/operator address: SOUTH CAPITOL STREET SW
WASHINGTON, DC 20024

Owner/operator country: US
Owner/operator telephone: 202-488-4844
Owner/operator email: Not reported
Owner/operator fax: Not reported
Owner/operator extension: Not reported

Legal status: Private
Owner/Operator Type: Owner
Owner/Op start date: 2000-12-31 00:00:00.
Owner/Op end date: Not reported

Owner/operator name: PAK-AMERICAN CORPORATION
Owner/operator address: SOUTH CAPITOL STREET SW
WASHINGTON, DC 20024

Owner/operator country: US
Owner/operator telephone: 202-488-4844
Owner/operator email: Not reported
Owner/operator fax: Not reported
Owner/operator extension: Not reported

Legal status: Private
Owner/Operator Type: Operator
Owner/Op start date: 2000-12-31 00:00:00.
Owner/Op end date: Not reported

Handler Activities Summary:

U.S. importer of hazardous waste: No
Mixed waste (haz. and radioactive): No
Recycler of hazardous waste: No
Transporter of hazardous waste: No
Treater, storer or disposer of HW: No
Underground injection activity: No
On-site burner exemption: No
Furnace exemption: No
Used oil fuel burner: No
Used oil processor: No
User oil refiner: No
Used oil fuel marketer to burner: No
Used oil Specification marketer: No
Used oil transfer facility: No
Used oil transporter: No

Historical Generators:

Date form received by agency: 2012-01-31 00:00:00.0
Site name: PAK-AMERICAN CORPORATION
Classification: Conditionally Exempt Small Quantity Generator

Date form received by agency: 2011-03-07 00:00:00.0
Site name: PAK-AMERICAN CORPORATION
Classification: Conditionally Exempt Small Quantity Generator

Map ID
Direction
Distance
Elevation

MAP FINDINGS

Site

Database(s)

EDR ID Number
EPA ID Number

PAK-AMERICAN CORPORATION (Continued)

1000905832

Date form received by agency: 2000-03-20 00:00:00.0
Site name: PAK-AMERICAN CORPORATION
Classification: Conditionally Exempt Small Quantity Generator

Date form received by agency: 1994-06-20 00:00:00.0
Site name: PAK-AMERICAN CORPORATION
Classification: Conditionally Exempt Small Quantity Generator

Hazardous Waste Summary:

- . Waste code: D001
- . Waste name: IGNITABLE WASTE

- . Waste code: D006
- . Waste name: CADMIUM

- . Waste code: D008
- . Waste name: LEAD

- . Waste code: D018
- . Waste name: BENZENE

- . Waste code: D027
- . Waste name: 1,4-DICHLOROBENZENE

- . Waste code: D039
- . Waste name: TETRACHLOROETHYLENE

- . Waste code: D040
- . Waste name: TRICHLORETHYLENE

Violation Status: No violations found

Evaluation Action Summary:

Evaluation date: 2016-01-12 00:00:00.0
Evaluation: NON-FINANCIAL RECORD REVIEW
Area of violation: Not reported
Date achieved compliance: Not reported
Evaluation lead agency: State

Evaluation date: 2015-01-29 00:00:00.0
Evaluation: NON-FINANCIAL RECORD REVIEW
Area of violation: Not reported
Date achieved compliance: Not reported
Evaluation lead agency: State

Evaluation date: 2014-02-20 00:00:00.0
Evaluation: NON-FINANCIAL RECORD REVIEW
Area of violation: Not reported
Date achieved compliance: Not reported
Evaluation lead agency: State

Evaluation date: 2013-12-12 00:00:00.0
Evaluation: NON-FINANCIAL RECORD REVIEW
Area of violation: Not reported
Date achieved compliance: Not reported

Map ID
Direction
Distance
Elevation

MAP FINDINGS

Site

Database(s)

EDR ID Number
EPA ID Number

PAK-AMERICAN CORPORATION (Continued)

1000905832

Evaluation lead agency: State

Evaluation date: 2013-01-22 00:00:00.0
Evaluation: NON-FINANCIAL RECORD REVIEW
Area of violation: Not reported
Date achieved compliance: Not reported
Evaluation lead agency: State

Evaluation date: 2012-01-31 00:00:00.0
Evaluation: NON-FINANCIAL RECORD REVIEW
Area of violation: Not reported
Date achieved compliance: Not reported
Evaluation lead agency: State

Evaluation date: 2011-03-07 00:00:00.0
Evaluation: NON-FINANCIAL RECORD REVIEW
Area of violation: Not reported
Date achieved compliance: Not reported
Evaluation lead agency: State

Evaluation date: 2001-04-12 00:00:00.0
Evaluation: COMPLIANCE EVALUATION INSPECTION ON-SITE
Area of violation: Not reported
Date achieved compliance: Not reported
Evaluation lead agency: State

Evaluation date: 1998-10-27 00:00:00.0
Evaluation: COMPLIANCE EVALUATION INSPECTION ON-SITE
Area of violation: Not reported
Date achieved compliance: Not reported
Evaluation lead agency: State

FINDS:

Registry ID: 110002498547

Click Here:

Environmental Interest/Information System:

RCRAInfo is a national information system that supports the Resource Conservation and Recovery Act (RCRA) program through the tracking of events and activities related to facilities that generate, transport, and treat, store, or dispose of hazardous waste. RCRAInfo allows RCRA program staff to track the notification, permit, compliance, and corrective action activities required under RCRA.

[Click this hyperlink](#) while viewing on your computer to access additional FINDS: detail in the EDR Site Report.

ECHO:

Envid: 1000905832
Registry ID: 110002498547
DFR URL: <http://echo.epa.gov/detailed-facility-report?fid=110002498547>
Name: PAK-AMERICAN CORPORATION
Address: 1625 SOUTH CAPITOL STREET SW
City,State,Zip: WASHINGTON, DC 20024

NJ MANIFEST:

EPA Id: DC0000444547

Map ID
Direction
Distance
Elevation

MAP FINDINGS

Site

Database(s)

EDR ID Number
EPA ID Number

PAK-AMERICAN CORPORATION (Continued)

1000905832

Mail Address: 1625 S CAPITOL ST SW
Mail City/State/Zip: WASHINGTON 20024
Facility Phone: 2024884844
Emergency Phone: Not reported
Contact: IBRAHIM CHAUDRY
Comments: Not reported
SIC Code: Not reported
County: 00
Municipal: 00
Previous EPA Id: Not reported
Gen Flag: X
Trans Flag: Not reported
TSD Flag: Not reported
Name Change: Not reported
Date Change: Not reported

Manifest:

Manifest Number: NJA5213680
EPA ID: DC0000444547
Date Shipped: 04/21/2005
TSD EPA ID: NJD002182897
Transporter EPA ID: TXR000050930
Transporter 2 EPA ID: Not reported
Transporter 3 EPA ID: Not reported
Transporter 4 EPA ID: Not reported
Transporter 5 EPA ID: Not reported
Transporter 6 EPA ID: Not reported
Transporter 7 EPA ID: Not reported
Transporter 8 EPA ID: Not reported
Transporter 9 EPA ID: Not reported
Transporter 10 EPA ID: Not reported
Date Trans1 Transported Waste: 04/21/2005
Date Trans2 Transported Waste: Not reported
Date Trans3 Transported Waste: Not reported
Date Trans4 Transported Waste: Not reported
Date Trans5 Transported Waste: Not reported
Date Trans6 Transported Waste: Not reported
Date Trans7 Transported Waste: Not reported
Date Trans8 Transported Waste: Not reported
Date Trans9 Transported Waste: Not reported
Date Trans10 Transported Waste: Not reported
Date TSD Received Waste: 04/28/2005
TSD EPA Facility Name: Not reported
QTY Units: Not reported
Transporter SEQ ID: Not reported
Transporter-1 Date: Not reported
Waste SEQ ID: Not reported
Waste Type Code 2: Not reported
Waste Type Code 3: Not reported
Waste Type Code 4: Not reported
Waste Type Code 5: Not reported
Waste Type Code 6: Not reported
Date Accepted: Not reported
Manifest Discrepancy Type: Not reported
Data Entry Number: 06160525
Was Load Rejected: WASHINGTON 20024
Reason Load Was Rejected: Not reported

Map ID
 Direction
 Distance
 Elevation

MAP FINDINGS

Site

Database(s)

EDR ID Number
 EPA ID Number

PAK-AMERICAN CORPORATION (Continued)

1000905832

Manifest Number: NJA5223389
 EPA ID: DC0000444547
 Date Shipped: 07/13/2005
 TSDF EPA ID: NJD002182897
 Transporter EPA ID: TXR000050930
 Transporter 2 EPA ID: Not reported
 Transporter 3 EPA ID: Not reported
 Transporter 4 EPA ID: Not reported
 Transporter 5 EPA ID: Not reported
 Transporter 6 EPA ID: Not reported
 Transporter 7 EPA ID: Not reported
 Transporter 8 EPA ID: Not reported
 Transporter 9 EPA ID: Not reported
 Transporter 10 EPA ID: Not reported
 Date Trans1 Transported Waste: 07/13/2005
 Date Trans2 Transported Waste: Not reported
 Date Trans3 Transported Waste: Not reported
 Date Trans4 Transported Waste: Not reported
 Date Trans5 Transported Waste: Not reported
 Date Trans6 Transported Waste: Not reported
 Date Trans7 Transported Waste: Not reported
 Date Trans8 Transported Waste: Not reported
 Date Trans9 Transported Waste: Not reported
 Date Trans10 Transported Waste: Not reported
 Date TSDF Received Waste: 07/20/2005
 TSDF EPA Facility Name: Not reported
 QTY Units: Not reported
 Transporter SEQ ID: Not reported
 Transporter-1 Date: Not reported
 Waste SEQ ID: Not reported
 Waste Type Code 2: Not reported
 Waste Type Code 3: Not reported
 Waste Type Code 4: Not reported
 Waste Type Code 5: Not reported
 Waste Type Code 6: Not reported
 Date Accepted: Not reported
 Manifest Discrepancy Type: Not reported
 Data Entry Number: 08240521
 Was Load Rejected: WASHINGTON 20024
 Reason Load Was Rejected: Not reported

K44
North
1/8-1/4
0.232 mi.
1223 ft.

UNKNOWN
1615 1ST ST SW
WASHINGTON, DC
Site 2 of 2 in cluster K

DC HIST UST **S110337833**
N/A

Relative:
Higher
Actual:
24 ft.

HIST UST:
 Facility Id: 2003501*001
 Confirm Tank/Owner Address Found: Not reported
 Confirm Tank/No Owner Found: Not reported
 Owner Found/No Tank: Not reported
 No Owner/No Tank: yes
 Address Not Found: Not reported
 Ltr Edc: Not reported

Map ID
Direction
Distance
Elevation

MAP FINDINGS

Site

Database(s)

EDR ID Number
EPA ID Number

UNKNOWN (Continued)

S110337833

Tank Status: UNK
Tank Capacity: Not reported
Product: unk

L45 **OPPORTUNITY CONCRETE CORP**
NNE **1601 S CAPITOL ST SW**
1/4-1/2 **WASHINGTON, DC 20003**
0.255 mi.
1344 ft. **Site 4 of 4 in cluster L**

DC LUST **1000495667**
RCRA NonGen / NLR **DCD983968975**
ICIS
FINDS
ECHO

Relative:
Higher
Actual:
20 ft.

LUST:
Name: STEUART INVESTMENT,COMPANY
Address: 1601 S CAPITOL ST SW
City,State,Zip: WASHINGTON, DC
Facility ID: 2000638
Facility Type: Industrial
Facility Status: Closed
Product: G
Product Decode: Gasoline
Notification Date: 11/30/1993
Entry Date: 11/30/1993
Quadrant: SW
Ward: Ward 2
Media Of Contamination: Soil
Lust Number: 94012
Active: No
Latitude: 38.87019
Longitude: -77.00957

Name: UNKNOWN
Address: 1601 SOUTH CAPITOL ST SOUTHWEST
City,State,Zip: WASHINGTON, DC
Facility ID: 6006004
Facility Type: Not reported
Facility Status: Open
Product: H,G,D
Product Decode: Heating Oil,Gasoline,Diesel
Notification Date: 03/21/2013
Entry Date: 04/04/2013
Quadrant: SW
Ward: Ward 6
Media Of Contamination: Ground Water, Soil
Lust Number: 2013006
Active: Yes
Latitude: 38.91125
Longitude: -77.00897

RCRA NonGen / NLR:
Date form received by agency:2000-02-18 00:00:00.0
Facility name: OPPORTUNITY CONCRETE CORP
Facility address: 1601 S CAPITOL ST SW
WASHINGTON, DC 20003-0000
EPA ID: DCD983968975
Contact: JOSEPH J PENTOLINO
Contact address: Not reported
Not reported
Contact country: US

Map ID
Direction
Distance
Elevation

MAP FINDINGS

Site

Database(s)

EDR ID Number
EPA ID Number

OPPORTUNITY CONCRETE CORP (Continued)

1000495667

Contact telephone: 202-269-3300
Contact email: Not reported
EPA Region: 03
Land type: Private
Classification: Non-Generator
Description: Handler: Non-Generators do not presently generate hazardous waste

Owner/Operator Summary:

Owner/operator name: OPPORTUNITY CONCRETE CORP
Owner/operator address: 1601 S CAPITOL ST SW
WASHINGTON, DC 20003

Owner/operator country: Not reported
Owner/operator telephone: 202-488-4138
Owner/operator email: Not reported
Owner/operator fax: Not reported
Owner/operator extension: Not reported
Legal status: Private
Owner/Operator Type: Owner
Owner/Op start date: Not reported
Owner/Op end date: Not reported

Handler Activities Summary:

U.S. importer of hazardous waste: No
Mixed waste (haz. and radioactive): No
Recycler of hazardous waste: No
Transporter of hazardous waste: No
Treater, storer or disposer of HW: No
Underground injection activity: No
On-site burner exemption: No
Furnace exemption: No
Used oil fuel burner: No
Used oil processor: No
User oil refiner: No
Used oil fuel marketer to burner: No
Used oil Specification marketer: No
Used oil transfer facility: No
Used oil transporter: No

Historical Generators:

Date form received by agency: 1992-03-16 00:00:00.0
Site name: OPPORTUNITY CONCRETE CORP
Classification: Not a generator, verified

Hazardous Waste Summary:

. Waste code: D001
. Waste name: IGNITABLE WASTE

. Waste code: D018
. Waste name: BENZENE

. Waste code: D039
. Waste name: TETRACHLOROETHYLENE

Map ID
Direction
Distance
Elevation

MAP FINDINGS

Site

Database(s)

EDR ID Number
EPA ID Number

OPPORTUNITY CONCRETE CORP (Continued)

1000495667

Facility Has Received Notices of Violations:

Regulation violated: SR - 262.41
Area of violation: Generators - Records/Reporting
Date violation determined: 2000-09-12 09:29:34.0
Date achieved compliance: 1994-04-18 00:00:00.0
Violation lead agency: State
Enforcement action: WRITTEN INFORMAL
Enforcement action date: 1994-04-04 00:00:00.0
Enf. disposition status: Not reported
Enf. disp. status date: Not reported
Enforcement lead agency: State
Proposed penalty amount: Not reported
Final penalty amount: Not reported
Paid penalty amount: Not reported

Evaluation Action Summary:

Evaluation date: 2000-07-21 00:00:00.0
Evaluation: COMPLIANCE EVALUATION INSPECTION ON-SITE
Area of violation: Not reported
Date achieved compliance: Not reported
Evaluation lead agency: State

Evaluation date: 1994-04-04 00:00:00.0
Evaluation: NON-FINANCIAL RECORD REVIEW
Area of violation: Generators - Records/Reporting
Date achieved compliance: 1994-04-18 00:00:00.0
Evaluation lead agency: State

ICIS:

Enforcement Action ID: 03-2000-0039
FRS ID: 110002502051
Action Name: OPPORTUNITY CONCRETE CORP
Facility Name: OPPORTUNITY CONCRETE CORP
Facility Address: 1601 S CAPITOL ST SW
WASHINGTON, DC 20003
Enforcement Action Type: CWA 309G2A AO For Class I Penalties
Facility County: DISTRICT OF COLUMBIA
Program System Acronym: ICIS
Enforcement Action Forum Desc: Administrative - Formal
EA Type Code: 309G2A
Facility SIC Code: 3531
Federal Facility ID: Not reported
Latitude in Decimal Degrees: 38.870235
Longitude in Decimal Degrees: -77.00905
Permit Type Desc: Not reported
Program System Acronym: 7715
Facility NAICS Code: Not reported
Tribal Land Code: Not reported

Enforcement Action ID: 03-1997-0336
FRS ID: 110002502051
Action Name: OPPORTUNITY CONCRETE
Facility Name: OPPORTUNITY CONCRETE CORP
Facility Address: 1601 S CAPITOL ST SW
WASHINGTON, DC 20003
Enforcement Action Type: CWA 309 AO For Compliance (Old)
Facility County: DISTRICT OF COLUMBIA

Map ID
Direction
Distance
Elevation

MAP FINDINGS

Site

Database(s)

EDR ID Number
EPA ID Number

OPPORTUNITY CONCRETE CORP (Continued)

1000495667

Program System Acronym: ICIS
Enforcement Action Forum Desc: Administrative - Formal
EA Type Code: 309
Facility SIC Code: 3531
Federal Facility ID: Not reported
Latitude in Decimal Degrees: 38.870235
Longitude in Decimal Degrees: -77.00905
Permit Type Desc: Not reported
Program System Acronym: 7715
Facility NAICS Code: Not reported
Tribal Land Code: Not reported

Facility Name: OPPORTUNITY CONCRETE CORP
Address: 1601 S CAPITOL ST SW
Tribal Indicator: N
Fed Facility: No
NAIC Code: Not reported
SIC Code: 3531

Facility Name: OPPORTUNITY CONCRETE CORP
Address: 1601 S CAPITOL ST SW
Tribal Indicator: N
Fed Facility: No
NAIC Code: Not reported
SIC Code: 3531

Facility Name: OPPORTUNITY CONCRETE CORP
Address: 1601 S CAPITOL ST SW
Tribal Indicator: N
Fed Facility: No
NAIC Code: Not reported
SIC Code: 3531

Facility Name: OPPORTUNITY CONCRETE CORP
Address: 1601 S CAPITOL ST SW
Tribal Indicator: N
Fed Facility: No
NAIC Code: Not reported
SIC Code: 3531

FINDS:

Registry ID: 110002502051

Click Here:

Environmental Interest/Information System:

US National Pollutant Discharge Elimination System (NPDES) module of the Compliance Information System (ICIS) tracks surface water permits issued under the Clean Water Act. Under NPDES, all facilities that discharge pollutants from any point source into waters of the United States are required to obtain a permit. The permit will likely contain limits on what can be discharged, impose monitoring and reporting requirements, and include other provisions to ensure that the discharge does not adversely affect water quality. RCRAInfo is a national information system that supports the Resource Conservation and Recovery Act (RCRA) program through the tracking of

Map ID
 Direction
 Distance
 Elevation

MAP FINDINGS

Site

Database(s)

EDR ID Number
 EPA ID Number

OPPORTUNITY CONCRETE CORP (Continued)

1000495667

events and activities related to facilities that generate, transport, and treat, store, or dispose of hazardous waste. RCRAInfo allows RCRA program staff to track the notification, permit, compliance, and corrective action activities required under RCRA.

ICIS (Integrated Compliance Information System) is the Integrated Compliance Information System and provides a database that, when complete, will contain integrated Enforcement and Compliance information across most of EPA's programs. The vision for ICIS is to replace EPA's independent databases that contain Enforcement data with a single repository for that information. Currently, ICIS contains all Federal Administrative and Judicial enforcement actions. This information is maintained in ICIS by EPA in the Regional offices and it Headquarters. A future release of ICIS will replace the Permit Compliance System (PCS) which supports the NPDES and will integrate that information with Federal actions already in the system. ICIS also has the capability to track other activities occurring in the Region that support Compliance and Enforcement programs. These include; Incident Tracking, Compliance Assistance, and Compliance Monitoring.

[Click this hyperlink](#) while viewing on your computer to access additional FINDS: detail in the EDR Site Report.

ECHO:

Envid: 1000495667
 Registry ID: 110002502051
 DFR URL: <http://echo.epa.gov/detailed-facility-report?fid=110002502051>
 Name: OPPORTUNITY CONCRETE
 Address: 1601 S CAPITOL ST SW
 City,State,Zip: WASHINGTON, DC 20003

J46
NNE
1/4-1/2
0.258 mi.
1363 ft.

METRO BUILDING SUPPLY, CO
50 Q ST SW
WASHINGTON, DC
Site 2 of 2 in cluster J

DC LUST **S102835013**
N/A

Relative:
Higher
Actual:
28 ft.

LUST:
 Name: METRO BUILDING SUPPLY, CO
 Address: 50 Q ST SW
 City,State,Zip: WASHINGTON, DC
 Facility ID: 2000575
 Facility Type: Commercial
 Facility Status: NFA
 Product: G
 Product Decode: Gasoline
 Notification Date: 06/28/1991
 Entry Date: 06/28/1991
 Quadrant: SW
 Ward: Ward 2
 Media Of Contamination: Ground Water, Soil
 Lust Number: 91045
 Active: No
 Latitude: 38.8707
 Longitude: -77.00985

MAP FINDINGS

Map ID			EDR ID Number
Direction			EPA ID Number
Distance			
Elevation	Site	Database(s)	

47 North 1/4-1/2 0.280 mi. 1476 ft.	LAUNDROMAT 1530 1ST ST SW WASHINGTON, DC 20024	DC LUST DC UST	U003885949 N/A
--	---	---------------------------------	---------------------------------

Relative: Higher
Actual: 26 ft.

LUST:

Name:	RUBY W LEE LIVING TRUST
Address:	1530 1ST ST SW
City,State,Zip:	WASHINGTON, DC
Facility ID:	9000590
Facility Type:	Commercial
Facility Status:	Closed
Product:	H
Product Decode:	Heating Oil
Notification Date:	11/01/2002
Entry Date:	11/08/2002
Quadrant:	SW
Ward:	Ward 2
Media Of Contamination:	Soil
Lust Number:	2003047
Active:	No
Latitude:	38.91056
Longitude:	-77.01244

UST:

Name:	LAUNDROMAT
Address:	1530 1ST ST SW
Facility ID:	9000590
Owner:	RUBY W LEE LIVING TRUST
Tank ID:	1
Tank Status:	Permanently Out of Use
Tank Capacity:	2000
Substance:	Heating Oil
AST:	FALSE

48 NE 1/4-1/2 0.303 mi. 1600 ft.	DOUGLAS DEVELOPMENT 1620 S CAPITOL ST SE WASHINGTON, DC	DC LUST DC BROWNFIELDS	S106983188 N/A
---	--	---	---------------------------------

Relative: Higher
Actual: 20 ft.

LUST:

Name:	DOUGLAS DEVELOPMENT
Address:	1620 S CAPITOL ST SE
City,State,Zip:	WASHINGTON, DC
Facility ID:	2000066
Facility Type:	Petroleum Distributor
Facility Status:	Open
Product:	G,D,H,V
Product Decode:	Gasoline,Diesel,Heating Oil,Varsol
Notification Date:	06/01/2005
Entry Date:	06/01/2005
Quadrant:	SE
Ward:	Ward 6
Media Of Contamination:	Ground Water, Soil
Lust Number:	2005039
Active:	Yes

Map ID
 Direction
 Distance
 Elevation

MAP FINDINGS

Site

Database(s)

EDR ID Number
 EPA ID Number

DOUGLAS DEVELOPMENT (Continued)

S106983188

Latitude: 38.86992
 Longitude: -77.00855

BROWNFIELD:

Name: Not reported
 Address: 1620 SOUTH CAPITOL ST SE
 City: WASHINGTON
 PB ID: PBF2003-0035
 Ownership: OPM
 Size (sf): 83,333
 Phase I: unknown
 Phase II: unknown
 Lot: 808
 Square: 708
 Latitude/Longitude: 38.90135059 / 77.03835899
 Notes: ODMPED: Redevelopment Initiat

49
NNE
1/4-1/2
0.336 mi.
1773 ft.

DC SPORT & ENTERTAINMENT COM
1500 S. CAPITAL ST. S.E
WASHINGTON, DC 20003

DC VCP S107994790
N/A

Relative:
Higher
Actual:
23 ft.

VCP:
 Name: DC SPORT & ENTERTAINMENT COM
 Address: 1500 S. CAPITAL ST. S.E
 City: WASHINGTON
 State: DC
 Facility ID: VCP2006-008
 Square Number: 704,705,706,702,703
 Ward: 6
 Zoning Type: Special-Stadium
 Contamination Type: BTEX, TPH, PAH, Metals, PCE, TCE
 Contamination Media: Soil/GW
 Size: 19.70
 Enrolled Date: 04/06/05
 Cleanup Current Status: Completed/ Issued COC
 Complete Date: 06/22/10

50
NNE
1/4-1/2
0.374 mi.
1974 ft.

FIVE SAC SELF-STORAGE CORPORATION ET AL
1501 S CAPITOL ST SW 10 P ST SW
WASHINGTON, DC

DC LUST S105260082
N/A

Relative:
Higher
Actual:
25 ft.

LUST:
 Name: FIVE SAC SELF-STORAGE CORPORATION ET AL
 Address: 1501 S CAPITOL ST SW 10 P ST SW
 City,State,Zip: WASHINGTON, DC
 Facility ID: 2000210
 Facility Type: Commercial
 Facility Status: Closed
 Product: G
 Product Decode: Gasoline
 Notification Date: 11/02/2001
 Entry Date: 11/08/2001

Map ID
Direction
Distance
Elevation

MAP FINDINGS

Site

Database(s)

EDR ID Number
EPA ID Number

FIVE SAC SELF-STORAGE CORPORATION ET AL (Continued)

S105260082

Quadrant: SW
Ward: Ward 6
Media Of Contamination: Soil
Lust Number: 2002014
Active: No
Latitude: 38.8715
Longitude: -77.0098

51
NNW
1/4-1/2
0.402 mi.
2124 ft.

FORT MCNAIR
350 P STREET, S.W
WASHINGTON, DC 20319

SEMS 1000481199
RCRA-SQG DC8210021004
DOCKET HWC
PA MANIFEST

Relative:
Higher
Actual:
13 ft.

SEMS:
Site ID: 0300030
EPA ID: DC8210021004
Name: FORT MCNAIR
Address: 350 P STREET SW
Address 2: Not reported
City,State,Zip: WASHINGTON, DC 20319
Cong District: 01
FIPS Code: 11001
Latitude: Not reported
Longitude: Not reported
FF: Y
NPL: Not on the NPL
Non NPL Status: Other Cleanup Activity: State-Lead Cleanup

SEMS Detail:
Region: 03
Site ID: 0300030
EPA ID: DC8210021004
Site Name: FORT MCNAIR
NPL: N
FF: Y
OU: 00
Action Code: DS
Action Name: DISCVRY
SEQ: 1
Start Date: 1980-09-01 04:00:00
Finish Date: 9/1/1980 4:00:00 AM
Qual: Not reported
Current Action Lead: EPA Perf

Region: 03
Site ID: 0300030
EPA ID: DC8210021004
Site Name: FORT MCNAIR
NPL: N
FF: Y
OU: 00
Action Code: PA
Action Name: PA
SEQ: 1
Start Date: Not reported
Finish Date: 2/7/1992 5:00:00 AM
Qual: L

Map ID
Direction
Distance
Elevation

MAP FINDINGS

Site

Database(s)

EDR ID Number
EPA ID Number

FORT MCNAIR (Continued)

1000481199

Current Action Lead: Fed Fac
Region: 03
Site ID: 0300030
EPA ID: DC8210021004
Site Name: FORT MCNAIR
NPL: N
FF: Y
OU: 00
Action Code: VA
Action Name: OTHR CLEANUP
SEQ: 1
Start Date: 1992-02-07 05:00:00
Finish Date: Not reported
Qual: Not reported
Current Action Lead: St Perf

RCRA-SQG:

Date form received by agency: 2020-02-26 00:00:00.0
Facility name: JOINT BASE MYER - HENDERSON HALL
Facility address: 4TH & P STREETS SW
WASHINGTON, DC 20319
EPA ID: DC8210021004
Mailing address: STEWART ROAD
BLDG 321
FORT MYER, VA 22211
Contact: MARK LUCKERS
Contact address: STEWART ROAD BLDG 321
FORT MYER, VA 22211
Contact country: US
Contact telephone: 703-696-2012
Contact email: MARK.LUCKERS@US.ARMY.MIL
EPA Region: 03
Land type: Federal
Classification: Small Small Quantity Generator
Description: Handler: generates more than 100 and less than 1000 kg of hazardous waste during any calendar month and accumulates less than 6000 kg of hazardous waste at any time; or generates 100 kg or less of hazardous waste during any calendar month, and accumulates more than 1000 kg of hazardous waste at any time

Owner/Operator Summary:

Owner/operator name: US ARMY
Owner/operator address: Not reported
DC
Owner/operator country: US
Owner/operator telephone: Not reported
Owner/operator email: Not reported
Owner/operator fax: Not reported
Owner/operator extension: Not reported
Legal status: Federal
Owner/Operator Type: Operator
Owner/Op start date: 1990-01-01 00:00:00.
Owner/Op end date: Not reported

Map ID
Direction
Distance
Elevation

MAP FINDINGS

Site

Database(s)

EDR ID Number
EPA ID Number

FORT MCNAIR (Continued)

1000481199

Owner/operator name: US DEPT OF DEFENSE
Owner/operator address: Not reported
DC
Owner/operator country: US
Owner/operator telephone: Not reported
Owner/operator email: Not reported
Owner/operator fax: Not reported
Owner/operator extension: Not reported
Legal status: Federal
Owner/Operator Type: Owner
Owner/Op start date: 1990-01-01 00:00:00.
Owner/Op end date: Not reported

Handler Activities Summary:

U.S. importer of hazardous waste: No
Mixed waste (haz. and radioactive): Not reported
Recycler of hazardous waste: No
Transporter of hazardous waste: No
Treater, storer or disposer of HW: No
Underground injection activity: No
On-site burner exemption: No
Furnace exemption: No
Used oil fuel burner: No
Used oil processor: No
User oil refiner: No
Used oil fuel marketer to burner: No
Used oil Specification marketer: No
Used oil transfer facility: No
Used oil transporter: No

Historical Generators:

Date form received by agency: 2017-08-01 00:00:00.0
Site name: DEPARTMENT OF ARMY HQ JOINT BASE MYER- HENDERSON HALL
Classification: Small Quantity Generator

Date form received by agency: 2015-10-26 00:00:00.0
Site name: FORT LESLIE J MCNAIR
Classification: Small Quantity Generator

Date form received by agency: 2013-06-12 00:00:00.0
Site name: FORT LESLIE J MCNAIR
Classification: Small Quantity Generator

Date form received by agency: 2010-02-16 00:00:00.0
Site name: FORT LESLIE J MCNAIR
Classification: Small Quantity Generator

Date form received by agency: 2002-02-15 00:00:00.0
Site name: FORT LESLIE J MCNAIR MDW US ARMY
Classification: Small Quantity Generator

Date form received by agency: 2000-02-29 00:00:00.0
Site name: FORT LESLIE J MCNAIR MDW US ARMY
Classification: Small Quantity Generator

Date form received by agency: 1985-04-09 00:00:00.0

Map ID
Direction
Distance
Elevation

MAP FINDINGS

Site

Database(s)

EDR ID Number
EPA ID Number

FORT MCNAIR (Continued)

1000481199

Site name: FORT LESLIE J MCNAIR MDW US ARMY
Classification: Small Quantity Generator

Hazardous Waste Summary:

- . Waste code: D000
- . Waste name: Not Defined

- . Waste code: D001
- . Waste name: IGNITABLE WASTE

- . Waste code: D002
- . Waste name: CORROSIVE WASTE

- . Waste code: D006
- . Waste name: CADMIUM

- . Waste code: D007
- . Waste name: CHROMIUM

- . Waste code: D008
- . Waste name: LEAD

- . Waste code: D009
- . Waste name: MERCURY

Facility Has Received Notices of Violations:

Regulation violated: SR - 4203.5
Area of violation: Generators - Records/Reporting
Date violation determined: 2000-09-12 09:29:35.0
Date achieved compliance: 1998-04-22 00:00:00.0
Violation lead agency: State
Enforcement action: WRITTEN INFORMAL
Enforcement action date: 1998-03-01 00:00:00.0
Enf. disposition status: Not reported
Enf. disp. status date: Not reported
Enforcement lead agency: State
Proposed penalty amount: Not reported
Final penalty amount: Not reported
Paid penalty amount: Not reported

Evaluation Action Summary:

Evaluation date: 2018-03-20 00:00:00.0
Evaluation: NON-FINANCIAL RECORD REVIEW
Area of violation: Not reported
Date achieved compliance: Not reported
Evaluation lead agency: State

Evaluation date: 2017-08-02 00:00:00.0
Evaluation: NON-FINANCIAL RECORD REVIEW
Area of violation: Not reported
Date achieved compliance: Not reported
Evaluation lead agency: State

Evaluation date: 2017-04-25 00:00:00.0
Evaluation: COMPLIANCE EVALUATION INSPECTION ON-SITE

Map ID
Direction
Distance
Elevation

MAP FINDINGS

Site

Database(s)

EDR ID Number
EPA ID Number

FORT MCNAIR (Continued)

1000481199

Area of violation: Not reported
Date achieved compliance: Not reported
Evaluation lead agency: State

Evaluation date: 2016-03-15 00:00:00.0
Evaluation: NON-FINANCIAL RECORD REVIEW
Area of violation: Not reported
Date achieved compliance: Not reported
Evaluation lead agency: State

Evaluation date: 2015-10-26 00:00:00.0
Evaluation: NON-FINANCIAL RECORD REVIEW
Area of violation: Not reported
Date achieved compliance: Not reported
Evaluation lead agency: State

Evaluation date: 2014-02-06 00:00:00.0
Evaluation: NON-FINANCIAL RECORD REVIEW
Area of violation: Not reported
Date achieved compliance: Not reported
Evaluation lead agency: State

Evaluation date: 2014-01-14 00:00:00.0
Evaluation: NON-FINANCIAL RECORD REVIEW
Area of violation: Not reported
Date achieved compliance: Not reported
Evaluation lead agency: State

Evaluation date: 2013-06-12 00:00:00.0
Evaluation: NON-FINANCIAL RECORD REVIEW
Area of violation: Not reported
Date achieved compliance: Not reported
Evaluation lead agency: State

Evaluation date: 2013-06-12 00:00:00.0
Evaluation: COMPLIANCE EVALUATION INSPECTION ON-SITE
Area of violation: Not reported
Date achieved compliance: Not reported
Evaluation lead agency: State

Evaluation date: 2013-02-13 00:00:00.0
Evaluation: NON-FINANCIAL RECORD REVIEW
Area of violation: Not reported
Date achieved compliance: Not reported
Evaluation lead agency: State

Evaluation date: 2012-11-16 00:00:00.0
Evaluation: NON-FINANCIAL RECORD REVIEW
Area of violation: Not reported
Date achieved compliance: Not reported
Evaluation lead agency: State

Evaluation date: 2011-01-28 00:00:00.0
Evaluation: NON-FINANCIAL RECORD REVIEW
Area of violation: Not reported
Date achieved compliance: Not reported
Evaluation lead agency: State

Map ID
Direction
Distance
Elevation

MAP FINDINGS

Site

Database(s)

EDR ID Number
EPA ID Number

FORT MCNAIR (Continued)

1000481199

Evaluation date: 2010-05-27 00:00:00.0
Evaluation: COMPLIANCE EVALUATION INSPECTION ON-SITE
Area of violation: Not reported
Date achieved compliance: Not reported
Evaluation lead agency: State

Evaluation date: 1998-03-01 00:00:00.0
Evaluation: NON-FINANCIAL RECORD REVIEW
Area of violation: Generators - Records/Reporting
Date achieved compliance: 1998-04-22 00:00:00.0
Evaluation lead agency: State

DOCKET HWC:

Agency: ARMY
Facility ID: DC8210021004
Reporting Mechanism: RCRA 3010
Status: On MDL

Manifest Details:

Year: 2014
Manifest Number: 010969357JJK
Manifest Type: TSD Copy
Generator EPA Id: DC8210021004
Generator Date: 04/15/2014
Mailing Address: Not reported
Mailing City,St,Zip: Not reported
Contact Name: Not reported
Contact Phone: 202-475-1540
TSD EPA Id: Not reported
TSD Date: Not reported
TSD Facility Name: Cycle Chem Inc
TSD Facility Address: 550 Industrial Rd
TSD Facility City: Lewisberry
TSD Facility State: PA
Facility Telephone: Not reported
Page Number: 1
Line Number: 1
Waste Number: D001
Container Number: 1
Container Type: Metal drums, barrels, kegs
Waste Quantity: 150
Unit: Pounds
Handling Code: Not reported
TSP EPA Id: PAD067098822
Date TSP Sig: Not reported

Year: 2014
Manifest Number: 012238847JJK
Manifest Type: TSD Copy
Generator EPA Id: DC8210021004
Generator Date: 09/24/2014
Mailing Address: Not reported
Mailing City,St,Zip: Not reported
Contact Name: Not reported
Contact Phone: 202-475-1540
TSD EPA Id: Not reported
TSD Date: Not reported

Map ID
Direction
Distance
Elevation

MAP FINDINGS

Site

Database(s)

EDR ID Number
EPA ID Number

FORT MCNAIR (Continued)

1000481199

TSD Facility Name: Cycle Chem Inc
TSD Facility Address: 550 Industrial Rd
TSD Facility City: Lewisberry
TSD Facility State: PA
Facility Telephone: Not reported
Page Number: 1
Line Number: 2
Waste Number: D009
Container Number: 2
Container Type: Fiberboard or plastic drums, barrels, kegs
Waste Quantity: 175
Unit: Pounds
Handling Code: Not reported
TSP EPA Id: PAD067098822
Date TSP Sig: Not reported

Year: 2014
Manifest Number: 012238847JJK
Manifest Type: TSD Copy
Generator EPA Id: DC8210021004
Generator Date: 09/24/2014
Mailing Address: Not reported
Mailing City,St,Zip: Not reported
Contact Name: Not reported
Contact Phone: 202-475-1540
TSD EPA Id: Not reported
TSD Date: Not reported
TSD Facility Name: Cycle Chem Inc
TSD Facility Address: 550 Industrial Rd
TSD Facility City: Lewisberry
TSD Facility State: PA
Facility Telephone: Not reported
Page Number: 1
Line Number: 1
Waste Number: D009
Container Number: 1
Container Type: Metal drums, barrels, kegs
Waste Quantity: 275
Unit: Pounds
Handling Code: Not reported
TSP EPA Id: PAD067098822
Date TSP Sig: Not reported

Year: 2013
Manifest Number: 010968533JJK
Manifest Type: TSD Copy
Generator EPA Id: DC8210021004
Generator Date: 01/31/2013
Mailing Address: Not reported
Mailing City,St,Zip: Not reported
Contact Name: Not reported
Contact Phone: 202-475-1540
TSD EPA Id: Not reported
TSD Date: Not reported
TSD Facility Name: Cycle Chem Inc
TSD Facility Address: 550 Industrial Rd
TSD Facility City: Lewisberry

Map ID
Direction
Distance
Elevation

MAP FINDINGS

Site

Database(s)

EDR ID Number
EPA ID Number

FORT MCNAIR (Continued)

1000481199

TSD Facility State: PA
Facility Telephone: Not reported
Page Number: 1
Line Number: 1
Waste Number: D009
Container Number: 1
Container Type: Metal drums, barrels, kegs
Waste Quantity: 310
Unit: Pounds
Handling Code: Not reported
TSP EPA Id: PAD067098822
Date TSP Sig: Not reported

Year: 2011
Manifest Number: 006955787JJK
Manifest Type: TSD Copy
Generator EPA Id: DC8210021004
Generator Date: 08/03/2011
Mailing Address: Not reported
Mailing City,St,Zip: Not reported
Contact Name: Not reported
Contact Phone: 202-475-1540
TSD EPA Id: PAD067098822
TSD Date: Not reported
TSD Facility Name: CYCLE CHEM INC
TSD Facility Address: 550 INDUSTRIAL DRIVE
TSD Facility City: LEWISBERRY
TSD Facility State: PA
Facility Telephone: Not reported
Page Number: 1
Line Number: 1
Waste Number: D001
Container Number: 1
Container Type: Fiber or plastic boxes, cartons, cases
Waste Quantity: 480
Unit: Pounds
Handling Code: Not reported
TSP EPA Id: Not reported
Date TSP Sig: Not reported

Year: 2011
Manifest Number: 006955787JJK
Manifest Type: TSD Copy
Generator EPA Id: DC8210021004
Generator Date: 08/03/2011
Mailing Address: Not reported
Mailing City,St,Zip: Not reported
Contact Name: Not reported
Contact Phone: 202-475-1540
TSD EPA Id: PAD067098822
TSD Date: Not reported
TSD Facility Name: CYCLE CHEM INC
TSD Facility Address: 550 INDUSTRIAL DRIVE
TSD Facility City: LEWISBERRY
TSD Facility State: PA
Facility Telephone: Not reported
Page Number: 1

Map ID
Direction
Distance
Elevation

MAP FINDINGS

Site

Database(s)

EDR ID Number
EPA ID Number

FORT MCNAIR (Continued)

1000481199

Line Number: 4
Waste Number: NONE
Container Number: 1
Container Type: Fiber or plastic boxes, cartons, cases
Waste Quantity: 40
Unit: Pounds
Handling Code: Not reported
TSP EPA Id: Not reported
Date TSP Sig: Not reported

Year: 2011
Manifest Number: 006955727JJK
Manifest Type: TSD Copy
Generator EPA Id: DC8210021004
Generator Date: 07/06/2011
Mailing Address: Not reported
Mailing City,St,Zip: Not reported
Contact Name: Not reported
Contact Phone: 202-475-1540
TSD EPA Id: PAD067098822
TSD Date: Not reported
TSD Facility Name: CYCLE CHEM INC
TSD Facility Address: 550 INDUSTRIAL DRIVE
TSD Facility City: LEWISBERRY
TSD Facility State: PA
Facility Telephone: Not reported
Page Number: 1
Line Number: 1
Waste Number: D001
Container Number: 1
Container Type: Metal drums, barrels, kegs
Waste Quantity: 90
Unit: Pounds
Handling Code: Not reported
TSP EPA Id: Not reported
Date TSP Sig: Not reported

Year: 2011
Manifest Number: 006955788JJK
Manifest Type: TSD Copy
Generator EPA Id: DC8210021004
Generator Date: 08/03/2011
Mailing Address: Not reported
Mailing City,St,Zip: Not reported
Contact Name: Not reported
Contact Phone: 202-475-1540
TSD EPA Id: PAD067098822
TSD Date: Not reported
TSD Facility Name: CYCLE CHEM INC
TSD Facility Address: 550 INDUSTRIAL DRIVE
TSD Facility City: LEWISBERRY
TSD Facility State: PA
Facility Telephone: Not reported
Page Number: 1
Line Number: 3
Waste Number: NONE
Container Number: 3

Map ID
Direction
Distance
Elevation

MAP FINDINGS

Site

Database(s)

EDR ID Number
EPA ID Number

FORT MCNAIR (Continued)

1000481199

Container Type: Metal drums, barrels, kegs
Waste Quantity: 800
Unit: Pounds
Handling Code: Not reported
TSP EPA Id: Not reported
Date TSP Sig: Not reported

Year: 2011
Manifest Number: 006955788JJK
Manifest Type: TSD Copy
Generator EPA Id: DC8210021004
Generator Date: 08/03/2011
Mailing Address: Not reported
Mailing City,St,Zip: Not reported
Contact Name: Not reported
Contact Phone: 202-475-1540
TSD EPA Id: PAD067098822
TSD Date: Not reported
TSD Facility Name: CYCLE CHEM INC
TSD Facility Address: 550 INDUSTRIAL DRIVE
TSD Facility City: LEWISBERRY
TSD Facility State: PA
Facility Telephone: Not reported
Page Number: 1
Line Number: 1
Waste Number: D001
Container Number: 2
Container Type: Metal drums, barrels, kegs
Waste Quantity: 550
Unit: Pounds
Handling Code: Not reported
TSP EPA Id: Not reported
Date TSP Sig: Not reported

Year: 2011
Manifest Number: 006955727JJK
Manifest Type: TSD Copy
Generator EPA Id: DC8210021004
Generator Date: 07/06/2011
Mailing Address: Not reported
Mailing City,St,Zip: Not reported
Contact Name: Not reported
Contact Phone: 202-475-1540
TSD EPA Id: PAD067098822
TSD Date: Not reported
TSD Facility Name: CYCLE CHEM INC
TSD Facility Address: 550 INDUSTRIAL DRIVE
TSD Facility City: LEWISBERRY
TSD Facility State: PA
Facility Telephone: Not reported
Page Number: 1
Line Number: 4
Waste Number: D001
Container Number: 1
Container Type: Fiberboard or plastic drums, barrels, kegs
Waste Quantity: 12
Unit: Pounds

Map ID
 Direction
 Distance
 Elevation

MAP FINDINGS

Site

Database(s)

EDR ID Number
 EPA ID Number

FORT MCNAIR (Continued)

1000481199

Handling Code: Not reported
 TSP EPA Id: Not reported
 Date TSP Sig: Not reported

[Click this hyperlink](#) while viewing on your computer to access
 31 additional PA_MANIFEST: record(s) in the EDR Site Report.

52
NE
 1/4-1/2
 0.421 mi.
 2225 ft.

DC MATERIALS CO.
25 POTOMAC AV SE
WASHINGTON, DC

DC LUST U003294418
N/A

Relative:
Lower
Actual:
10 ft.

LUST:
 Name: DC MATERIALS CO.
 Address: 25 POTOMAC AV SE
 City,State,Zip: WASHINGTON, DC
 Facility ID: 2000271
 Facility Type: Industrial
 Facility Status: NFA
 Product: H,D
 Product Decode: Heating Oil,Diesel
 Notification Date: 08/23/1995
 Entry Date: 08/23/1995
 Quadrant: SE
 Ward: Ward 6
 Media Of Contamination: Soil
 Lust Number: 95078
 Active: No
 Latitude: 38.87114
 Longitude: -77.00671

53
South
 1/4-1/2
 0.439 mi.
 2317 ft.

NAS ANACOSTIA
WASHINGTON, DC, DC

FUDS 1024899390
N/A

Relative:
Lower
Actual:
6 ft.

FUDS:
 EPA Region: 03
 Installation ID: DC39799F133000
 Congressional District Number: 98
 Facility Name: NAS ANACOSTIA
 FUDS Number: C03DC0915
 City: WASHINGTON, DC
 State: DC
 County: DISTRICT OF COLUMBIA
 Object ID: 5244
 USACE District: Baltimore District (NAB)
 Status: Properties without projects
 Current Owner: Other Federal Government
 EMS Map Link: <https://fudsportal.usace.army.mil/ems/ems/inventory/map/map?id=59207>
 Eligibility: Ineligible
 Has Projects: No
 NPL Status: Not Listed
 Latitude: 38.85833333000000

Map ID
Direction
Distance
Elevation

MAP FINDINGS

Site

Database(s)

EDR ID Number
EPA ID Number

NAS ANACOSTIA (Continued)

1024899390

Longitude: -77.012500000000000

M54 FORMER POTOMAC CAB COMPANY
NNE 1345 S CAPITOL ST SW
1/4-1/2 WASHINGTON, DC 20024
0.456 mi.
2406 ft. Site 1 of 2 in cluster M

DC LUST U002108095
DC UST N/A

Relative:
Higher
Actual:
29 ft.

LUST:
Name: SOUTH CAPITOL ACQUISTIONS LLC
Address: 1345 S CAPITOL ST SW
City,State,Zip: WASHINGTON, DC
Facility ID: 2000014
Facility Type: Commercial
Facility Status: NFA
Product: D,H
Product Decode: Diesel,Heating Oil
Notification Date: 05/17/2007
Entry Date: 05/16/2007
Quadrant: SW
Ward: Ward 2
Media Of Contamination: Ground Water, Soil
Lust Number: 2007021
Active: No
Latitude: 38.87341
Longitude: -77.00954

Name: SOUTH CAPITOL ACQUISTIONS LLC
Address: 1345 S CAPITOL ST SW
City,State,Zip: WASHINGTON, DC
Facility ID: 2000014
Facility Type: Commercial
Facility Status: Closed
Product: G
Product Decode: Gasoline
Notification Date: 07/20/1989
Entry Date: 07/20/1989
Quadrant: SW
Ward: Ward 2
Media Of Contamination: Soil
Lust Number: 89048
Active: No
Latitude: 38.87341
Longitude: -77.00954

UST:
Name: FORMER POTOMAC CAB COMPANY
Address: 1345 S CAPITOL ST SW
Facility ID: 2000014
Owner: SOUTH CAPITOL ACQUISTIONS LLC

Tank ID: 1
Tank Status: Permanently Out of Use
Tank Capacity: 1000
Substance: Other
AST: FALSE

Map ID
Direction
Distance
Elevation

MAP FINDINGS

Site

Database(s)

EDR ID Number
EPA ID Number

FORMER POTOMAC CAB COMPANY (Continued)

U002108095

Name: FORMER POTOMAC CAB COMPANY
Address: 1345 S CAPITOL ST SW

Tank ID: 2
Tank Status: Permanently Out of Use
Tank Capacity: 550
Substance: Gasoline
AST: FALSE

Name: FORMER POTOMAC CAB COMPANY
Address: 1345 S CAPITOL ST SW

Tank ID: 3
Tank Status: Permanently Out of Use
Tank Capacity: 550
Substance: Gasoline
AST: FALSE

Name: FORMER POTOMAC CAB COMPANY
Address: 1345 S CAPITOL ST SW

Tank ID: 4
Tank Status: Permanently Out of Use
Tank Capacity: 2000
Substance: Diesel
AST: FALSE

Name: FORMER POTOMAC CAB COMPANY
Address: 1345 S CAPITOL ST SW

Tank ID: 5
Tank Status: Permanently Out of Use
Tank Capacity: 1000
Substance: Waste/Used Oil
AST: FALSE

M55
NNE
1/4-1/2
0.500 mi.
2638 ft.

WARRING, JAMES T SONS INC
1321 S CAPITOL ST SW
WASHINGTON, DC 20003

SEMS-ARCHIVE 1000221667
RCRA NonGen / NLR DCD042278994

Site 2 of 2 in cluster M

Relative:
Higher
Actual:
27 ft.

SEMS Archive:
Site ID: 0300026
EPA ID: DCD042278994
Name: JAMES T WARRING & SONS INC
Address: 1321 S CAPITOL ST
Address 2: Not reported
City,State,Zip: WASHINGTON, DC 20003
Cong District: 01
FIPS Code: 11001
FF: N
NPL: Not on the NPL
Non NPL Status: NFRAP-Site does not qualify for the NPL based on existing information

SEMS Archive Detail:
Region: 03
Site ID: 0300026

Map ID
Direction
Distance
Elevation

MAP FINDINGS

Site

Database(s)

EDR ID Number
EPA ID Number

WARRING, JAMES T SONS INC (Continued)

1000221667

EPA ID: DCD042278994
Site Name: JAMES T WARRING & SONS INC
NPL: N
FF: N
OU: 00
Action Code: VS
Action Name: ARCH SITE
SEQ: 1
Start Date: Not reported
Finish Date: 1980-03-01 05:00:00
Qual: Not reported
Current Action Lead: EPA Perf In-Hse

Region: 03
Site ID: 0300026
EPA ID: DCD042278994
Site Name: JAMES T WARRING & SONS INC
NPL: N
FF: N
OU: 00
Action Code: PA
Action Name: PA
SEQ: 1
Start Date: Not reported
Finish Date: 1979-11-01 05:00:00
Qual: L
Current Action Lead: EPA Perf

Region: 03
Site ID: 0300026
EPA ID: DCD042278994
Site Name: JAMES T WARRING & SONS INC
NPL: N
FF: N
OU: 00
Action Code: DS
Action Name: DISCVRY
SEQ: 1
Start Date: 1979-09-01 04:00:00
Finish Date: 1979-09-01 04:00:00
Qual: Not reported
Current Action Lead: EPA Perf

Region: 03
Site ID: 0300026
EPA ID: DCD042278994
Site Name: JAMES T WARRING & SONS INC
NPL: N
FF: N
OU: 00
Action Code: SI
Action Name: SI
SEQ: 1
Start Date: 1980-02-01 05:00:00
Finish Date: 1980-03-01 05:00:00
Qual: N
Current Action Lead: EPA Perf

Map ID
Direction
Distance
Elevation

MAP FINDINGS

Site

Database(s)

EDR ID Number
EPA ID Number

WARRING, JAMES T SONS INC (Continued)

1000221667

RCRA NonGen / NLR:

Date form received by agency: 1980-08-18 00:00:00.0
Facility name: WARRING, JAMES T SONS INC
Facility address: 1321 S CAPITOL ST SW
WASHINGTON, DC 20003
EPA ID: DCD042278994
Contact: VINCENT WARRING
Contact address: 1321 S CAPITOL ST SW
WASHINGTON, DC 20003
Contact country: US
Contact telephone: 202-488-1528
Contact email: Not reported
EPA Region: 03
Classification: Non-Generator
Description: Handler: Non-Generators do not presently generate hazardous waste

Owner/Operator Summary:

Owner/operator name: OPERNAME
Owner/operator address: OPERSTREET
OPERCITY, AK 99999
Owner/operator country: Not reported
Owner/operator telephone: 215-555-1212
Owner/operator email: Not reported
Owner/operator fax: Not reported
Owner/operator extension: Not reported
Legal status: Private
Owner/Operator Type: Operator
Owner/Op start date: Not reported
Owner/Op end date: Not reported

Owner/operator name: JAMES T WARRING SONS INC
Owner/operator address: OWNERSTREET
OWNERCITY, AK 99999
Owner/operator country: Not reported
Owner/operator telephone: 215-555-1212
Owner/operator email: Not reported
Owner/operator fax: Not reported
Owner/operator extension: Not reported
Legal status: Private
Owner/Operator Type: Owner
Owner/Op start date: Not reported
Owner/Op end date: Not reported

Handler Activities Summary:

U.S. importer of hazardous waste: No
Mixed waste (haz. and radioactive): No
Recycler of hazardous waste: No
Transporter of hazardous waste: No
Treater, storer or disposer of HW: No
Underground injection activity: No
On-site burner exemption: No
Furnace exemption: No
Used oil fuel burner: No
Used oil processor: No
User oil refiner: No
Used oil fuel marketer to burner: No

Map ID
 Direction
 Distance
 Elevation

MAP FINDINGS

Site

Database(s)

EDR ID Number
 EPA ID Number

WARRING, JAMES T SONS INC (Continued)

1000221667

Used oil Specification marketer: No
 Used oil transfer facility: No
 Used oil transporter: No

Violation Status: No violations found

56
North
1/2-1
0.652 mi.
3443 ft.

SOUTHEAST FEDERAL CENTER (GSA)

2ND AND M ST., SW
WASHINGTON, DC 20408

SEMS-ARCHIVE
CORRACTS
RCRA-VSQQ
US INST CONTROLS
2020 COR ACTION

1000212591
DC8470090004

Relative:
Higher
Actual:
12 ft.

SEMS Archive:
 Site ID: 0303249
 EPA ID: DC8470090004
 Name: SOUTHEAST FEDERAL CENTER (GSA)
 Address: 2ND AND M ST., SW
 Address 2: Not reported
 City,State,Zip: WASHINGTON, DC 20408
 Cong District: 01
 FIPS Code: 11001
 FF: Y
 NPL: Not on the NPL
 Non NPL Status: Deferred to RCRA (Subtitle C)

SEMS Archive Detail:

Region: 03
 Site ID: 0303249
 EPA ID: DC8470090004
 Site Name: SOUTHEAST FEDERAL CENTER (GSA)
 NPL: N
 FF: Y
 OU: 00
 Action Code: VS
 Action Name: ARCH SITE
 SEQ: 1
 Start Date: 2007-11-27 05:00:00
 Finish Date: 2007-11-27 05:00:00
 Qual: Not reported
 Current Action Lead: EPA Perf In-Hse

Region: 03
 Site ID: 0303249
 EPA ID: DC8470090004
 Site Name: SOUTHEAST FEDERAL CENTER (GSA)
 NPL: N
 FF: Y
 OU: 00
 Action Code: PA
 Action Name: PA
 SEQ: 1
 Start Date: 1994-04-24 04:00:00
 Finish Date: 1995-08-23 04:00:00
 Qual: D
 Current Action Lead: EPA Perf

Region: 03
 Site ID: 0303249
 EPA ID: DC8470090004

Map ID
Direction
Distance
Elevation

MAP FINDINGS

Site

Database(s)

EDR ID Number
EPA ID Number

SOUTHEAST FEDERAL CENTER (GSA) (Continued)

1000212591

Site Name: SOUTHEAST FEDERAL CENTER (GSA)
NPL: N
FF: Y
OU: 00
Action Code: DS
Action Name: DISCVRY
SEQ: 1
Start Date: 1988-04-06 04:00:00
Finish Date: 1988-04-06 04:00:00
Qual: Not reported
Current Action Lead: Fed Fac

CORRACTS:

Region: 03
Name: GSA - SOUTHEAST FEDERAL CENTER
Address: 515 M STREET SE
Address 2: BUILDING 74
City,State,Zip: WASHINGTON, DC 20003
EPA ID: DC8470090004
Area Name: YARDS WATERFRONT PARK
Corrective Action: CAM790
Actual Date: 2018-05-03 00:00:00.0
NAICS Code 1: 92119
NAICS Code 2: Not reported
NAICS Code 3: Not reported
NAICS Code 4: Not reported

Region: 03
Name: GSA - SOUTHEAST FEDERAL CENTER
Address: 515 M STREET SE
Address 2: BUILDING 74
City,State,Zip: WASHINGTON, DC 20003
EPA ID: DC8470090004
Area Name: PARCEL L-2
Corrective Action: CAM790
Actual Date: 2018-05-03 00:00:00.0
NAICS Code 1: 92119
NAICS Code 2: Not reported
NAICS Code 3: Not reported
NAICS Code 4: Not reported

Region: 03
Name: GSA - SOUTHEAST FEDERAL CENTER
Address: 515 M STREET SE
Address 2: BUILDING 74
City,State,Zip: WASHINGTON, DC 20003
EPA ID: DC8470090004
Area Name: PARCEL L-1
Corrective Action: CAM790
Actual Date: 2018-05-03 00:00:00.0
NAICS Code 1: 92119
NAICS Code 2: Not reported
NAICS Code 3: Not reported
NAICS Code 4: Not reported

Region: 03

Map ID
Direction
Distance
Elevation

MAP FINDINGS

Site

Database(s)

EDR ID Number
EPA ID Number

SOUTHEAST FEDERAL CENTER (GSA) (Continued)

1000212591

Name: GSA - SOUTHEAST FEDERAL CENTER
Address: 515 M STREET SE
Address 2: BUILDING 74
City,State,Zip: WASHINGTON, DC 20003
EPA ID: DC8470090004
Area Name: PARCEL P-1
Corrective Action: CAM790
Actual Date: 2018-05-03 00:00:00.0
NAICS Code 1: 92119
NAICS Code 2: Not reported
NAICS Code 3: Not reported
NAICS Code 4: Not reported

Region: 03
Name: GSA - SOUTHEAST FEDERAL CENTER
Address: 515 M STREET SE
Address 2: BUILDING 74
City,State,Zip: WASHINGTON, DC 20003
EPA ID: DC8470090004
Area Name: PARCEL O-2
Corrective Action: CAM790
Actual Date: 2018-05-03 00:00:00.0
NAICS Code 1: 92119
NAICS Code 2: Not reported
NAICS Code 3: Not reported
NAICS Code 4: Not reported

Region: 03
Name: GSA - SOUTHEAST FEDERAL CENTER
Address: 515 M STREET SE
Address 2: BUILDING 74
City,State,Zip: WASHINGTON, DC 20003
EPA ID: DC8470090004
Area Name: PARCEL O-1
Corrective Action: CAM790
Actual Date: 2018-05-03 00:00:00.0
NAICS Code 1: 92119
NAICS Code 2: Not reported
NAICS Code 3: Not reported
NAICS Code 4: Not reported

Region: 03
Name: GSA - SOUTHEAST FEDERAL CENTER
Address: 515 M STREET SE
Address 2: BUILDING 74
City,State,Zip: WASHINGTON, DC 20003
EPA ID: DC8470090004
Area Name: DOT SW PLAZA
Corrective Action: CAM790
Actual Date: 2018-05-03 00:00:00.0
NAICS Code 1: 92119
NAICS Code 2: Not reported
NAICS Code 3: Not reported
NAICS Code 4: Not reported

Region: 03
Name: GSA - SOUTHEAST FEDERAL CENTER

Map ID
Direction
Distance
Elevation

MAP FINDINGS

Site

Database(s)

EDR ID Number
EPA ID Number

SOUTHEAST FEDERAL CENTER (GSA) (Continued)

1000212591

Address: 515 M STREET SE
Address 2: BUILDING 74
City,State,Zip: WASHINGTON, DC 20003
EPA ID: DC8470090004
Area Name: DOT FUTURE STREETS
Corrective Action: CAM790
Actual Date: 2018-05-03 00:00:00.0
NAICS Code 1: 92119
NAICS Code 2: Not reported
NAICS Code 3: Not reported
NAICS Code 4: Not reported

Region: 03
Name: GSA - SOUTHEAST FEDERAL CENTER
Address: 515 M STREET SE
Address 2: BUILDING 74
City,State,Zip: WASHINGTON, DC 20003
EPA ID: DC8470090004
Area Name: DOT BUILDING 170
Corrective Action: CAM790
Actual Date: 2018-05-03 00:00:00.0
NAICS Code 1: 92119
NAICS Code 2: Not reported
NAICS Code 3: Not reported
NAICS Code 4: Not reported

Region: 03
Name: GSA - SOUTHEAST FEDERAL CENTER
Address: 515 M STREET SE
Address 2: BUILDING 74
City,State,Zip: WASHINGTON, DC 20003
EPA ID: DC8470090004
Area Name: DOT PARCEL
Corrective Action: CAM790
Actual Date: 2018-05-03 00:00:00.0
NAICS Code 1: 92119
NAICS Code 2: Not reported
NAICS Code 3: Not reported
NAICS Code 4: Not reported

Region: 03
Name: GSA - SOUTHEAST FEDERAL CENTER
Address: 515 M STREET SE
Address 2: BUILDING 74
City,State,Zip: WASHINGTON, DC 20003
EPA ID: DC8470090004
Area Name: PARCEL N
Corrective Action: CAM790
Actual Date: 2018-05-03 00:00:00.0
NAICS Code 1: 92119
NAICS Code 2: Not reported
NAICS Code 3: Not reported
NAICS Code 4: Not reported

[Click this hyperlink](#) while viewing on your computer to access 60 additional CORRACTS: record(s) in the EDR Site Report.

Map ID
Direction
Distance
Elevation

MAP FINDINGS

Site

Database(s)

EDR ID Number
EPA ID Number

SOUTHEAST FEDERAL CENTER (GSA) (Continued)

1000212591

RCRA-VSQQ:

Date form received by agency: 2013-02-13 00:00:00.0
Facility name: GSA - SOUTHEAST FEDERAL CENTER
Facility address: 515 M STREET SE
BUILDING 74
WASHINGTON, DC 20003
EPA ID: DC8470090004
Mailing address: 7TH STREET SW
RM 2080
WASHINGTON, DC 20407
Contact: KELLY A HOLLAND
Contact address: 7TH STREET SW RM 2080
WASHINGTON, DC 20407
Contact country: US
Contact telephone: 202-708-5236
Telephone ext.: 5255
Contact email: KELLY.HOLLAND@GSA.GOV
EPA Region: 03
Land type: Federal
Classification: Conditionally Exempt Small Quantity Generator
Description: Handler: generates 100 kg or less of hazardous waste per calendar month, and accumulates 1000 kg or less of hazardous waste at any time; or generates 1 kg or less of acutely hazardous waste per calendar month, and accumulates at any time: 1 kg or less of acutely hazardous waste; or 100 kg or less of any residue or contaminated soil, waste or other debris resulting from the cleanup of a spill, into or on any land or water, of acutely hazardous waste; or generates 100 kg or less of any residue or contaminated soil, waste or other debris resulting from the cleanup of a spill, into or on any land or water, of acutely hazardous waste during any calendar month, and accumulates at any time: 1 kg or less of acutely hazardous waste; or 100 kg or less of any residue or contaminated soil, waste or other debris resulting from the cleanup of a spill, into or on any land or water, of acutely hazardous waste

Owner/Operator Summary:

Owner/operator name: GSA - NCR
Owner/operator address: 7TH ST SW
WASHINGTON, DC 20407
Owner/operator country: US
Owner/operator telephone: 202-708-5258
Owner/operator email: Not reported
Owner/operator fax: Not reported
Owner/operator extension: Not reported
Legal status: Federal
Owner/Operator Type: Operator
Owner/Op start date: 1965-01-01 00:00:00.
Owner/Op end date: Not reported

Owner/operator name: GSA - NCR
Owner/operator address: 7TH ST SW
WASHINGTON, DC 20407
Owner/operator country: US
Owner/operator telephone: 202-708-5258
Owner/operator email: Not reported
Owner/operator fax: Not reported

Map ID
Direction
Distance
Elevation

MAP FINDINGS

Site

Database(s)

EDR ID Number
EPA ID Number

SOUTHEAST FEDERAL CENTER (GSA) (Continued)

1000212591

Owner/operator extension: Not reported
Legal status: Federal
Owner/Operator Type: Owner
Owner/Op start date: 1965-01-01 00:00:00.
Owner/Op end date: Not reported

Handler Activities Summary:

U.S. importer of hazardous waste: No
Mixed waste (haz. and radioactive): No
Recycler of hazardous waste: No
Transporter of hazardous waste: No
Treater, storer or disposer of HW: No
Underground injection activity: No
On-site burner exemption: No
Furnace exemption: No
Used oil fuel burner: No
Used oil processor: No
User oil refiner: No
Used oil fuel marketer to burner: No
Used oil Specification marketer: No
Used oil transfer facility: No
Used oil transporter: No

Historical Generators:

Date form received by agency: 2012-03-01 00:00:00.0
Site name: GSA - SOUTHEAST FEDERAL CENTER
Classification: Large Quantity Generator

Date form received by agency: 2010-02-26 00:00:00.0
Site name: GSA - SOUTHEAST FEDERAL CENTER
Classification: Conditionally Exempt Small Quantity Generator

Date form received by agency: 2000-02-28 00:00:00.0
Site name: GSA SOUTHEAST FEDERAL CENTER
Classification: Large Quantity Generator

Date form received by agency: 1985-03-21 00:00:00.0
Site name: GENERAL SERVICES ADMINISTRATION
Classification: Small Quantity Generator

Hazardous Waste Summary:

. Waste code: D000
. Waste name: Not Defined

. Waste code: D001
. Waste name: IGNITABLE WASTE

. Waste code: D002
. Waste name: CORROSIVE WASTE

. Waste code: D008
. Waste name: LEAD

. Waste code: D009
. Waste name: MERCURY

Map ID
Direction
Distance
Elevation

MAP FINDINGS

Site

Database(s)

EDR ID Number
EPA ID Number

SOUTHEAST FEDERAL CENTER (GSA) (Continued)

1000212591

Corrective Action Summary:

Event date:	1997-09-16 00:00:00.0
Event:	RELEASE TO GW CONTROLLED DETERMINATION-MORE INFORMATION NEEDED
Event date:	1997-09-16 00:00:00.0
Event:	HUMAN EXPOSURES CONTROLLED DETERMINATION-MORE INFORMATION NEEDED
Event date:	1997-09-16 00:00:00.0
Event:	NOTICE OF CONTAMINATION
Event date:	1997-09-16 00:00:00.0
Event:	DETERMINATION OF NEED FOR AN INVESTIGATION-INVESTIGATION IS NECESSARY
Event date:	1997-09-16 00:00:00.0
Event:	INVESTIGATION IMPOSITION
Event date:	1997-09-25 00:00:00.0
Event:	CA PRIORITIZATION-HIGH CA PRIORITY
Event date:	1998-06-15 00:00:00.0
Event:	STABILIZATION/INTERIM MEASURES DECISION-PRIMARY MEAS IS SOURCE REMOVL &/OR TRT
Event date:	1998-09-29 00:00:00.0
Event:	INTERIM MEASURES WORKPLAN APPROVED
Event date:	1998-10-01 00:00:00.0
Event:	STABILIZATION CONSTRUCTION COMPLETED
Event date:	1999-04-27 00:00:00.0
Event:	RELEASE TO GW CONTROLLED DETERMINATION-MORE INFORMATION NEEDED
Event date:	1999-05-04 00:00:00.0
Event:	HUMAN EXPOSURES CONTROLLED DETERMINATION-MORE INFORMATION NEEDED
Event date:	1999-08-02 00:00:00.0
Event:	INVESTIGATION IMPOSITION
Event date:	2003-09-08 00:00:00.0
Event:	HUMAN EXPOSURES CONTROLLED DETERMINATION-YES, APPLICABLE AS OF THIS DATE
Event date:	2004-09-29 00:00:00.0
Event:	RELEASE TO GW CONTROLLED DETERMINATION-YES, APPLICABLE AS OF THIS DATE
Event date:	2005-07-14 00:00:00.0
Event:	REMEDY DECISION
Event date:	2006-09-20 00:00:00.0
Event:	INSTITUTIONAL CONTROLS ESTABLISHED-PROPRIETARY CONTROL
Event date:	2006-09-20 00:00:00.0
Event:	INSTITUTIONAL CONTROLS ESTABLISHED-PROPRIETARY CONTROL
Event date:	2006-09-20 00:00:00.0
Event:	INSTITUTIONAL CONTROLS ESTABLISHED-PROPRIETARY CONTROL

Map ID
Direction
Distance
Elevation

MAP FINDINGS

Site

Database(s)

EDR ID Number
EPA ID Number

SOUTHEAST FEDERAL CENTER (GSA) (Continued)

1000212591

Event date:	2006-09-20 00:00:00.0
Event:	INSTITUTIONAL CONTROLS ESTABLISHED-PROPRIETARY CONTROL
Event date:	2007-09-27 00:00:00.0
Event:	REMEDY CONSTRUCTION-REMEDY CONSTRUCTED
Event date:	2008-07-17 00:00:00.0
Event:	INVESTIGATION COMPLETE
Event date:	2010-02-24 00:00:00.0
Event:	REMEDY DECISION
Event date:	2010-08-19 00:00:00.0
Event:	READY FOR ANTICIPATED USE DETERMINATION - READY FOR ANTICIPATED USE
Event date:	2010-08-19 00:00:00.0
Event:	INSTITUTIONAL CONTROLS ESTABLISHED-PROPRIETARY CONTROL
Event date:	2010-08-26 00:00:00.0
Event:	REMEDY DECISION
Event date:	2011-12-20 00:00:00.0
Event:	REMEDY DECISION
Event date:	2012-03-02 00:00:00.0
Event:	INSTITUTIONAL CONTROLS ESTABLISHED-PROPRIETARY CONTROL
Event date:	2012-03-02 00:00:00.0
Event:	READY FOR ANTICIPATED USE DETERMINATION - READY FOR ANTICIPATED USE
Event date:	2012-06-28 00:00:00.0
Event:	REMEDY DECISION
Event date:	2012-09-04 00:00:00.0
Event:	READY FOR ANTICIPATED USE DETERMINATION - READY FOR ANTICIPATED USE
Event date:	2012-09-04 00:00:00.0
Event:	INSTITUTIONAL CONTROLS ESTABLISHED-PROPRIETARY CONTROL
Event date:	2012-09-25 00:00:00.0
Event:	INSTITUTIONAL CONTROLS ESTABLISHED-PROPRIETARY CONTROL
Event date:	2012-09-25 00:00:00.0
Event:	READY FOR ANTICIPATED USE DETERMINATION - READY FOR ANTICIPATED USE
Event date:	2013-04-17 00:00:00.0
Event:	CMS COMPLETE
Event date:	2014-07-16 00:00:00.0
Event:	REMEDY DECISION
Event date:	2014-08-19 00:00:00.0
Event:	READY FOR ANTICIPATED USE DETERMINATION - READY FOR ANTICIPATED USE
Event date:	2014-08-19 00:00:00.0
Event:	INSTITUTIONAL CONTROLS ESTABLISHED-PROPRIETARY CONTROL

Map ID
Direction
Distance
Elevation

MAP FINDINGS

Site

Database(s)

EDR ID Number
EPA ID Number

SOUTHEAST FEDERAL CENTER (GSA) (Continued)

1000212591

Event date:	2015-07-29 00:00:00.0
Event:	REMEDY DECISION
Event date:	2015-07-29 00:00:00.0
Event:	REMEDY DECISION
Event date:	2016-07-18 00:00:00.0
Event:	READY FOR ANTICIPATED USE DETERMINATION - READY FOR ANTICIPATED USE
Event date:	2017-03-09 00:00:00.0
Event:	READY FOR ANTICIPATED USE DETERMINATION - READY FOR ANTICIPATED USE
Event date:	2017-03-09 00:00:00.0
Event:	READY FOR ANTICIPATED USE DETERMINATION - READY FOR ANTICIPATED USE
Event date:	2017-03-09 00:00:00.0
Event:	INSTITUTIONAL CONTROLS ESTABLISHED-PROPRIETARY CONTROL
Event date:	2017-03-09 00:00:00.0
Event:	INSTITUTIONAL CONTROLS ESTABLISHED-PROPRIETARY CONTROL
Event date:	2018-03-20 00:00:00.0
Event:	INSTITUTIONAL CONTROLS ESTABLISHED-PROPRIETARY CONTROL
Event date:	2018-03-20 00:00:00.0
Event:	INSTITUTIONAL CONTROLS ESTABLISHED-PROPRIETARY CONTROL
Event date:	2018-05-03 00:00:00.0
Event:	CAM790

Facility Has Received Notices of Violations:

Regulation violated:	SR - 262.41(a)
Area of violation:	Generators - Records/Reporting
Date violation determined:	2000-09-12 09:29:35.0
Date achieved compliance:	1993-02-10 00:00:00.0
Violation lead agency:	State
Enforcement action:	WRITTEN INFORMAL
Enforcement action date:	1992-03-06 00:00:00.0
Enf. disposition status:	Not reported
Enf. disp. status date:	Not reported
Enforcement lead agency:	State
Proposed penalty amount:	Not reported
Final penalty amount:	Not reported
Paid penalty amount:	Not reported

Evaluation Action Summary:

Evaluation date:	2018-07-17 00:00:00.0
Evaluation:	NON-FINANCIAL RECORD REVIEW
Area of violation:	Not reported
Date achieved compliance:	Not reported
Evaluation lead agency:	State
Evaluation date:	2017-06-15 00:00:00.0
Evaluation:	NON-FINANCIAL RECORD REVIEW
Area of violation:	Not reported
Date achieved compliance:	Not reported

Map ID
Direction
Distance
Elevation

MAP FINDINGS

Site

Database(s)

EDR ID Number
EPA ID Number

SOUTHEAST FEDERAL CENTER (GSA) (Continued)

1000212591

Evaluation lead agency: State

Evaluation date: 2016-03-23 00:00:00.0
Evaluation: NON-FINANCIAL RECORD REVIEW
Area of violation: Not reported
Date achieved compliance: Not reported
Evaluation lead agency: State

Evaluation date: 2015-02-26 00:00:00.0
Evaluation: NON-FINANCIAL RECORD REVIEW
Area of violation: Not reported
Date achieved compliance: Not reported
Evaluation lead agency: State

Evaluation date: 2014-05-16 00:00:00.0
Evaluation: NON-FINANCIAL RECORD REVIEW
Area of violation: Not reported
Date achieved compliance: Not reported
Evaluation lead agency: State

Evaluation date: 2013-02-13 00:00:00.0
Evaluation: NON-FINANCIAL RECORD REVIEW
Area of violation: Not reported
Date achieved compliance: Not reported
Evaluation lead agency: State

Evaluation date: 2013-01-23 00:00:00.0
Evaluation: COMPLIANCE EVALUATION INSPECTION ON-SITE
Area of violation: Not reported
Date achieved compliance: Not reported
Evaluation lead agency: State

Evaluation date: 2012-03-01 00:00:00.0
Evaluation: NON-FINANCIAL RECORD REVIEW
Area of violation: Not reported
Date achieved compliance: Not reported
Evaluation lead agency: State

Evaluation date: 2011-02-16 00:00:00.0
Evaluation: NON-FINANCIAL RECORD REVIEW
Area of violation: Not reported
Date achieved compliance: Not reported
Evaluation lead agency: State

Evaluation date: 2010-07-22 00:00:00.0
Evaluation: COMPLIANCE EVALUATION INSPECTION ON-SITE
Area of violation: Not reported
Date achieved compliance: Not reported
Evaluation lead agency: State

Evaluation date: 1992-03-06 00:00:00.0
Evaluation: NON-FINANCIAL RECORD REVIEW
Area of violation: Generators - Records/Reporting
Date achieved compliance: 1993-02-10 00:00:00.0
Evaluation lead agency: State

Evaluation date: 1990-03-13 00:00:00.0

Map ID
Direction
Distance
Elevation

MAP FINDINGS

Site

Database(s)

EDR ID Number
EPA ID Number

SOUTHEAST FEDERAL CENTER (GSA) (Continued)

1000212591

Evaluation: COMPLIANCE EVALUATION INSPECTION ON-SITE
Area of violation: Not reported
Date achieved compliance: Not reported
Evaluation lead agency: State

Evaluation date: 1985-07-17 00:00:00.0
Evaluation: COMPLIANCE EVALUATION INSPECTION ON-SITE
Area of violation: Not reported
Date achieved compliance: Not reported
Evaluation lead agency: State

US INST CONTROLS:

Name: GSA - SOUTHEAST FEDERAL CENTER
Address: 515 M STREET SE BUILDING 74
Address 2: Not reported
City,State,Zip: WASHINGTON, DC 20003
EPA ID: DC8470090004
Site ID: Not reported
Action Name: Not reported
Action ID: Not reported
Operable Unit: Not reported
Action Completion Date: Not reported
Actual Date: Not reported
Contaminated Media: Not reported
Event Code: CA772PR
Contact Name: KELLY A HOLLAND
Contact Telephone: 202-708-5236 5255
Event: INSTITUTIONAL CONTROLS ESTABLISHED-PROPRIETARY CONTROL

Name: GSA - SOUTHEAST FEDERAL CENTER
Address: 515 M STREET SE BUILDING 74
Address 2: Not reported
City,State,Zip: WASHINGTON, DC 20003
EPA ID: DC8470090004
Site ID: Not reported
Action Name: Not reported
Action ID: Not reported
Operable Unit: Not reported
Action Completion Date: Not reported
Actual Date: Not reported
Contaminated Media: Not reported
Event Code: CA772PR
Contact Name: KELLY A HOLLAND
Contact Telephone: 202-708-5236 5255
Event: INSTITUTIONAL CONTROLS ESTABLISHED-PROPRIETARY CONTROL

Name: GSA - SOUTHEAST FEDERAL CENTER
Address: 515 M STREET SE BUILDING 74
Address 2: Not reported
City,State,Zip: WASHINGTON, DC 20003
EPA ID: DC8470090004
Site ID: Not reported
Action Name: Not reported
Action ID: Not reported
Operable Unit: Not reported
Action Completion Date: Not reported
Actual Date: Not reported
Contaminated Media: Not reported

Map ID
Direction
Distance
Elevation

MAP FINDINGS

Site

Database(s)

EDR ID Number
EPA ID Number

SOUTHEAST FEDERAL CENTER (GSA) (Continued)

1000212591

Event Code: CA772PR
Contact Name: KELLY A HOLLAND
Contact Telephone: 202-708-5236 5255
Event: INSTITUTIONAL CONTROLS ESTABLISHED-PROPRIETARY CONTROL

Name: GSA - SOUTHEAST FEDERAL CENTER
Address: 515 M STREET SE BUILDING 74
Address 2: Not reported
City,State,Zip: WASHINGTON, DC 20003
EPA ID: DC8470090004
Site ID: Not reported
Action Name: Not reported
Action ID: Not reported
Operable Unit: Not reported
Action Completion Date: Not reported
Actual Date: Not reported
Contaminated Media: Not reported
Event Code: CA772PR
Contact Name: KELLY A HOLLAND
Contact Telephone: 202-708-5236 5255
Event: INSTITUTIONAL CONTROLS ESTABLISHED-PROPRIETARY CONTROL

Name: GSA - SOUTHEAST FEDERAL CENTER
Address: 515 M STREET SE BUILDING 74
Address 2: Not reported
City,State,Zip: WASHINGTON, DC 20003
EPA ID: DC8470090004
Site ID: Not reported
Action Name: Not reported
Action ID: Not reported
Operable Unit: Not reported
Action Completion Date: Not reported
Actual Date: Not reported
Contaminated Media: Not reported
Event Code: CA772PR
Contact Name: KELLY A HOLLAND
Contact Telephone: 202-708-5236 5255
Event: INSTITUTIONAL CONTROLS ESTABLISHED-PROPRIETARY CONTROL

Name: GSA - SOUTHEAST FEDERAL CENTER
Address: 515 M STREET SE BUILDING 74
Address 2: Not reported
City,State,Zip: WASHINGTON, DC 20003
EPA ID: DC8470090004
Site ID: Not reported
Action Name: Not reported
Action ID: Not reported
Operable Unit: Not reported
Action Completion Date: Not reported
Actual Date: Not reported
Contaminated Media: Not reported
Event Code: CA772PR
Contact Name: KELLY A HOLLAND
Contact Telephone: 202-708-5236 5255
Event: INSTITUTIONAL CONTROLS ESTABLISHED-PROPRIETARY CONTROL

Name: GSA - SOUTHEAST FEDERAL CENTER

Map ID
Direction
Distance
Elevation

MAP FINDINGS

Site

Database(s)

EDR ID Number
EPA ID Number

SOUTHEAST FEDERAL CENTER (GSA) (Continued)

1000212591

Address: 515 M STREET SE BUILDING 74
Address 2: Not reported
City, State, Zip: WASHINGTON, DC 20003
EPA ID: DC8470090004
Site ID: Not reported
Action Name: Not reported
Action ID: Not reported
Operable Unit: Not reported
Action Completion Date: Not reported
Actual Date: Not reported
Contaminated Media: Not reported
Event Code: CA772PR
Contact Name: KELLY A HOLLAND
Contact Telephone: 202-708-5236 5255
Event: INSTITUTIONAL CONTROLS ESTABLISHED-PROPRIETARY CONTROL

2020 COR ACTION:
EPA ID: DC8470090004
Region: 3
Action: Not reported

57
East
1/2-1
0.666 mi.
3516 ft.

NAVAL RECEIVING STA
WASHINGTON, D.C., DC

FUDS 1024899389
N/A

Relative:
Higher
Actual:
15 ft.

FUDS:
EPA Region: 03
Installation ID: DC39799F132800
Congressional District Number: 98
Facility Name: NAVAL RECEIVING STA
FUDS Number: C03DC0913
City: WASHINGTON, D.C.
State: DC
County: DISTRICT OF COLUMBIA
Object ID: 5436
USACE District: Baltimore District (NAB)
Status: Properties without projects
Current Owner: Local Government; Other Federal Government
EMS Map Link: <https://fudsportal.usace.army.mil/ems/ems/inventory/map/map?id=58401>
Eligibility: Eligible
Has Projects: No
NPL Status: Not Listed
Latitude: 38.863888889999900
Longitude: -77.000000000000000

Map ID
 Direction
 Distance
 Elevation

MAP FINDINGS

Site

Database(s)

EDR ID Number
 EPA ID Number

N58 **WASHINGTON NAVY YARD**
NE
1/2-1 **WASHINGTON, DC, DC**
0.856 mi.
4520 ft. **Site 1 of 2 in cluster N**

FUDS **1012129558**
N/A

Relative:
Lower
Actual:
7 ft.

FUDS:
 EPA Region: 03
 Installation ID: DC39799F133200
 Congressional District Number: 98
 Facility Name: WASHINGTON NAVY YARD
 FUDS Number: C03DC0917
 City: WASHINGTON, DC
 State: DC
 County: DISTRICT OF COLUMBIA
 Object ID: 8349
 USACE District: Baltimore District (NAB)
 Status: Properties with all projects at site closeout
 Current Owner: Other Federal Government
 EMS Map Link: <https://fudsportal.usace.army.mil/ems/ems/inventory/map/map?id=56373>
 Eligibility: Eligible
 Has Projects: Yes
 NPL Status: Not Listed
 Latitude: 38.875000000000000
 Longitude: -77.000000000000000

FUDS Detail as of Jan 2015:

Fiscal Year: 2013
 Federal Facility ID: DC9799F1332
 RAB: Not reported
 NPL Status: Not Listed
 Description: During the period of Navy use, between 1797 and 1962, the site was called the Naval Weapons Plant, Washington, D.C., and was used for the production of various types of weapons, administrative, and industrial purposes. During World War II, the Navy erected 82 buildings consisting mainly of shops and warehouses as well as ground structures. During the period of Navy use, the site was called the U.S. Navy Yard, the U.S. Naval Gun Factory, the Naval Weapons Plant, and finally the Washington Navy Yard. The site was originally acquired for use as a Naval ship building facility but was transformed into a gun factory in the late 1800's. Through World Wars I and II the site produced naval ordnance and weapons as well as repaired damaged equipment and developed new types of ordnance. The site was not under other than DOD control during this period of DOD use.
 History: The United States Government acquired a total of 12 6.8 acres fee in various parcels, between 1797 and 1942, for use by the Navy. On 31 May 1962, the westerly portion of the site (60.5 acres) with improvements was reported excess to the needs of the Navy. The 60.5 acres was a portion of the plant located on "M" Street, between 1st and 11th Streets, S.E. General Services Administration (GSA) accepted the 60.5 acres property and improvements on 1 October 1963. There were no restoration provisions in the transfer documents. There were 47 structures erected on the portion of the site which was conveyed to GSA. In 1989, approximately 5.2 acres including one building was transferred back to the Navy. GSA retains ownership of the remaining 55.3 acres. GSA currently uses the site for storage, administrative, maintenance and miscellaneous purposes. The remaining 71.5 acre (66.3 + 5.2) portion of the site is currently under control of the Navy. The site is currently known as the Washington Navy Yard.
 CTC: 52.600000000000001

MAP FINDINGS

Map ID
Direction
Distance
Elevation

Site

Database(s)

EDR ID Number
EPA ID Number

WASHINGTON NAVY YARD (Continued)

1012129558

Current Program: Not reported
 Future Program: Not reported
 Institutional ID: 56373

N59
NE
1/2-1
0.856 mi.
4520 ft.

OEW - RAC-5 NDAI
WASHINGTON, DC, DC
Site 2 of 2 in cluster N

UXO 1024714721
N/A

Relative:
Lower
Actual:
7 ft.

UXO:
 DoD Component: FUDS
 Installation Name: WASHINGTON NAVY YARD
 Facility Address 2: Not reported
 Site ID: 02OEW
 Site Type: Unexploded Munitions and Ordnance Area
 Latitude: 38.875
 Longitude: -77

60
NW
1/2-1
0.938 mi.
4955 ft.

HAINS POINT
E. POTOMAC PK, DC

FUDS 1024899382
N/A

Relative:
Lower
Actual:
9 ft.

FUDS:
 EPA Region: 03
 Installation ID: DC39799F131900
 Congressional District Number: 98
 Facility Name: HAINS POINT
 FUDS Number: C03DC0490
 City: E. POTOMAC PK
 State: DC
 County: DISTRICT OF COLUMBIA
 Object ID: 3468
 USACE District: Baltimore District (NAB)
 Status: Properties without projects
 Current Owner: Not reported
 EMS Map Link: <https://fudsportal.usace.army.mil/ems/ems/inventory/map/map?id=54097>
 Eligibility: Eligible
 Has Projects: No
 NPL Status: Not Listed
 Latitude: 38.87500000000000
 Longitude: -77.027777779999890

Count: 21 records.

ORPHAN SUMMARY

City	EDR ID	Site Name	Site Address	Zip	Database(s)
WASHINGTON	1003866892	ANACOSTIA DRUM SITE	11TH STREET BRIDGE & GOOD HOPE	20020	SEMS-ARCHIVE
WASHINGTON	1015733126	CUSTIS & BROWN BARGE SPILL	12TH AND WATER STREETS, SW	20024	SEMS-ARCHIVE
WASHINGTON	S110337611	UNKNOWN	1112 1ST TE NW		DC LUST, DC HIST UST
WASHINGTON	1022995889	NGA-WASHINGTON NAVY	1ST ST & M ST SE	20374	SEMS
WASHINGTON	S125938011		2ND PL SE		DC LUST
WASHINGTON	1003867339	ARCHIBALD GLOVER PARK OUTFALL OIL	42ND & EDMUND STREET, N.W.	20024	SEMS-ARCHIVE
WASHINGTON	S123482598	GENERAL SERVICES ADMINISTRATION WP	ANACOSTIA NAVAL STATION MURRAY		DC LUST
WASHINGTON	S109321160	GEORGETOWN UNIVERSITY	CANAL RD NW		DC LUST
WASHINGTON	S123482602	NAVAL FACILITIES ENGINEERING COMMA	SOUTH CAPITOL ST SW		DC LUST
WASHINGTON	S123482606	NAVAL FACILITIES ENGINEERING COMMA	SOUTH CAPITOL ST SW		DC LUST
WASHINGTON	S123482601	NAVAL FACILITIES ENGINEERING COMMA	SOUTH CAPITOL ST SW		DC LUST
WASHINGTON	S123482603	NAVAL FACILITIES ENGINEERING COMMA	SOUTH CAPITOL ST SW		DC LUST
WASHINGTON	S123482610	NAVAL FACILITIES ENGINEERING COMMA	SOUTH CAPITOL ST SW		DC LUST
WASHINGTON	S123482594	NAVAL FACILITIES ENGINEERING COMMA	SOUTH CAPITOL ST SW		DC LUST
WASHINGTON	S123482605	NAVAL FACILITIES ENGINEERING COMMA	SOUTH CAPITOL ST SW		DC LUST
WASHINGTON	S123482600	NAVAL FACILITIES ENGINEERING COMMA	SOUTH CAPITOL ST SW		DC LUST
WASHINGTON	S123482612	NAVAL FACILITIES ENGINEERING COMMA	SOUTH CAPITOL ST SW		DC LUST
WASHINGTON	S123482608	NAVAL FACILITIES ENGINEERING COMMA	SOUTH CAPITOL ST SW		DC LUST
WASHINGTON	S125938024	ARCHITECT OF THE CAPITOL	100 CONSTITUTION AV NE C ST &		DC LUST
WASHINGTON	S104918453	ARCHITECT OF THE CAPITOL	C ST SW AND SOUTH CAPITOL ST S		DC LUST
WASHINGTON	S116761275	UNKNOWN	501 C ST		DC LUST

GOVERNMENT RECORDS SEARCHED / DATA CURRENCY TRACKING

To maintain currency of the following federal and state databases, EDR contacts the appropriate governmental agency on a monthly or quarterly basis, as required.

Number of Days to Update: Provides confirmation that EDR is reporting records that have been updated within 90 days from the date the government agency made the information available to the public.

STANDARD ENVIRONMENTAL RECORDS

Federal NPL site list

NPL: National Priority List

National Priorities List (Superfund). The NPL is a subset of CERCLIS and identifies over 1,200 sites for priority cleanup under the Superfund Program. NPL sites may encompass relatively large areas. As such, EDR provides polygon coverage for over 1,000 NPL site boundaries produced by EPA's Environmental Photographic Interpretation Center (EPIC) and regional EPA offices.

Date of Government Version: 04/27/2020	Source: EPA
Date Data Arrived at EDR: 05/06/2020	Telephone: N/A
Date Made Active in Reports: 05/28/2020	Last EDR Contact: 06/30/2020
Number of Days to Update: 22	Next Scheduled EDR Contact: 10/12/2020
	Data Release Frequency: Quarterly

NPL Site Boundaries

Sources:

EPA's Environmental Photographic Interpretation Center (EPIC)
Telephone: 202-564-7333

EPA Region 1
Telephone 617-918-1143

EPA Region 6
Telephone: 214-655-6659

EPA Region 3
Telephone 215-814-5418

EPA Region 7
Telephone: 913-551-7247

EPA Region 4
Telephone 404-562-8033

EPA Region 8
Telephone: 303-312-6774

EPA Region 5
Telephone 312-886-6686

EPA Region 9
Telephone: 415-947-4246

EPA Region 10
Telephone 206-553-8665

Proposed NPL: Proposed National Priority List Sites

A site that has been proposed for listing on the National Priorities List through the issuance of a proposed rule in the Federal Register. EPA then accepts public comments on the site, responds to the comments, and places on the NPL those sites that continue to meet the requirements for listing.

Date of Government Version: 04/27/2020	Source: EPA
Date Data Arrived at EDR: 05/06/2020	Telephone: N/A
Date Made Active in Reports: 05/28/2020	Last EDR Contact: 06/30/2020
Number of Days to Update: 22	Next Scheduled EDR Contact: 10/12/2020
	Data Release Frequency: Quarterly

NPL LIENS: Federal Superfund Liens

Federal Superfund Liens. Under the authority granted the USEPA by CERCLA of 1980, the USEPA has the authority to file liens against real property in order to recover remedial action expenditures or when the property owner received notification of potential liability. USEPA compiles a listing of filed notices of Superfund Liens.

GOVERNMENT RECORDS SEARCHED / DATA CURRENCY TRACKING

Date of Government Version: 10/15/1991
Date Data Arrived at EDR: 02/02/1994
Date Made Active in Reports: 03/30/1994
Number of Days to Update: 56

Source: EPA
Telephone: 202-564-4267
Last EDR Contact: 08/15/2011
Next Scheduled EDR Contact: 11/28/2011
Data Release Frequency: No Update Planned

Federal Delisted NPL site list

Delisted NPL: National Priority List Deletions

The National Oil and Hazardous Substances Pollution Contingency Plan (NCP) establishes the criteria that the EPA uses to delete sites from the NPL. In accordance with 40 CFR 300.425.(e), sites may be deleted from the NPL where no further response is appropriate.

Date of Government Version: 04/27/2020
Date Data Arrived at EDR: 05/06/2020
Date Made Active in Reports: 05/28/2020
Number of Days to Update: 22

Source: EPA
Telephone: N/A
Last EDR Contact: 06/30/2020
Next Scheduled EDR Contact: 10/12/2020
Data Release Frequency: Quarterly

Federal CERCLIS list

FEDERAL FACILITY: Federal Facility Site Information listing

A listing of National Priority List (NPL) and Base Realignment and Closure (BRAC) sites found in the Comprehensive Environmental Response, Compensation and Liability Information System (CERCLIS) Database where EPA Federal Facilities Restoration and Reuse Office is involved in cleanup activities.

Date of Government Version: 04/03/2019
Date Data Arrived at EDR: 04/05/2019
Date Made Active in Reports: 05/14/2019
Number of Days to Update: 39

Source: Environmental Protection Agency
Telephone: 703-603-8704
Last EDR Contact: 07/02/2020
Next Scheduled EDR Contact: 10/12/2020
Data Release Frequency: Varies

SEMS: Superfund Enterprise Management System

SEMS (Superfund Enterprise Management System) tracks hazardous waste sites, potentially hazardous waste sites, and remedial activities performed in support of EPA's Superfund Program across the United States. The list was formerly known as CERCLIS, renamed to SEMS by the EPA in 2015. The list contains data on potentially hazardous waste sites that have been reported to the USEPA by states, municipalities, private companies and private persons, pursuant to Section 103 of the Comprehensive Environmental Response, Compensation, and Liability Act (CERCLA). This dataset also contains sites which are either proposed to or on the National Priorities List (NPL) and the sites which are in the screening and assessment phase for possible inclusion on the NPL.

Date of Government Version: 04/27/2020
Date Data Arrived at EDR: 05/06/2020
Date Made Active in Reports: 05/28/2020
Number of Days to Update: 22

Source: EPA
Telephone: 800-424-9346
Last EDR Contact: 06/30/2020
Next Scheduled EDR Contact: 07/27/2020
Data Release Frequency: Quarterly

Federal CERCLIS NFRAP site list

SEMS-ARCHIVE: Superfund Enterprise Management System Archive

GOVERNMENT RECORDS SEARCHED / DATA CURRENCY TRACKING

SEMS-ARCHIVE (Superfund Enterprise Management System Archive) tracks sites that have no further interest under the Federal Superfund Program based on available information. The list was formerly known as the CERCLIS-NFRAP, renamed to SEMS ARCHIVE by the EPA in 2015. EPA may perform a minimal level of assessment work at a site while it is archived if site conditions change and/or new information becomes available. Archived sites have been removed and archived from the inventory of SEMS sites. Archived status indicates that, to the best of EPA's knowledge, assessment at a site has been completed and that EPA has determined no further steps will be taken to list the site on the National Priorities List (NPL), unless information indicates this decision was not appropriate or other considerations require a recommendation for listing at a later time. The decision does not necessarily mean that there is no hazard associated with a given site; it only means that, based upon available information, the location is not judged to be potential NPL site.

Date of Government Version: 04/27/2020	Source: EPA
Date Data Arrived at EDR: 05/06/2020	Telephone: 800-424-9346
Date Made Active in Reports: 05/28/2020	Last EDR Contact: 06/30/2020
Number of Days to Update: 22	Next Scheduled EDR Contact: 07/27/2020
	Data Release Frequency: Quarterly

Federal RCRA CORRACTS facilities list

CORRACTS: Corrective Action Report

CORRACTS identifies hazardous waste handlers with RCRA corrective action activity.

Date of Government Version: 03/23/2020	Source: EPA
Date Data Arrived at EDR: 03/25/2020	Telephone: 800-424-9346
Date Made Active in Reports: 05/21/2020	Last EDR Contact: 06/22/2020
Number of Days to Update: 57	Next Scheduled EDR Contact: 10/05/2020
	Data Release Frequency: Quarterly

Federal RCRA non-CORRACTS TSD facilities list

RCRA-TSDF: RCRA - Treatment, Storage and Disposal

RCRAInfo is EPA's comprehensive information system, providing access to data supporting the Resource Conservation and Recovery Act (RCRA) of 1976 and the Hazardous and Solid Waste Amendments (HSWA) of 1984. The database includes selective information on sites which generate, transport, store, treat and/or dispose of hazardous waste as defined by the Resource Conservation and Recovery Act (RCRA). Transporters are individuals or entities that move hazardous waste from the generator offsite to a facility that can recycle, treat, store, or dispose of the waste. TSDFs treat, store, or dispose of the waste.

Date of Government Version: 03/23/2020	Source: Environmental Protection Agency
Date Data Arrived at EDR: 03/25/2020	Telephone: 800-438-2474
Date Made Active in Reports: 05/21/2020	Last EDR Contact: 06/22/2020
Number of Days to Update: 57	Next Scheduled EDR Contact: 10/05/2020
	Data Release Frequency: Quarterly

Federal RCRA generators list

RCRA-LQG: RCRA - Large Quantity Generators

RCRAInfo is EPA's comprehensive information system, providing access to data supporting the Resource Conservation and Recovery Act (RCRA) of 1976 and the Hazardous and Solid Waste Amendments (HSWA) of 1984. The database includes selective information on sites which generate, transport, store, treat and/or dispose of hazardous waste as defined by the Resource Conservation and Recovery Act (RCRA). Large quantity generators (LQGs) generate over 1,000 kilograms (kg) of hazardous waste, or over 1 kg of acutely hazardous waste per month.

Date of Government Version: 03/23/2020	Source: Environmental Protection Agency
Date Data Arrived at EDR: 03/25/2020	Telephone: 800-438-2474
Date Made Active in Reports: 05/21/2020	Last EDR Contact: 06/22/2020
Number of Days to Update: 57	Next Scheduled EDR Contact: 10/05/2020
	Data Release Frequency: Quarterly

GOVERNMENT RECORDS SEARCHED / DATA CURRENCY TRACKING

RCRA-SQG: RCRA - Small Quantity Generators

RCRAInfo is EPA's comprehensive information system, providing access to data supporting the Resource Conservation and Recovery Act (RCRA) of 1976 and the Hazardous and Solid Waste Amendments (HSWA) of 1984. The database includes selective information on sites which generate, transport, store, treat and/or dispose of hazardous waste as defined by the Resource Conservation and Recovery Act (RCRA). Small quantity generators (SQGs) generate between 100 kg and 1,000 kg of hazardous waste per month.

Date of Government Version: 03/23/2020	Source: Environmental Protection Agency
Date Data Arrived at EDR: 03/25/2020	Telephone: 800-438-2474
Date Made Active in Reports: 05/21/2020	Last EDR Contact: 06/22/2020
Number of Days to Update: 57	Next Scheduled EDR Contact: 10/05/2020
	Data Release Frequency: Quarterly

RCRA-VSQG: RCRA - Very Small Quantity Generators (Formerly Conditionally Exempt Small Quantity Generators)

RCRAInfo is EPA's comprehensive information system, providing access to data supporting the Resource Conservation and Recovery Act (RCRA) of 1976 and the Hazardous and Solid Waste Amendments (HSWA) of 1984. The database includes selective information on sites which generate, transport, store, treat and/or dispose of hazardous waste as defined by the Resource Conservation and Recovery Act (RCRA). Very small quantity generators (VSQGs) generate less than 100 kg of hazardous waste, or less than 1 kg of acutely hazardous waste per month.

Date of Government Version: 03/23/2020	Source: Environmental Protection Agency
Date Data Arrived at EDR: 03/25/2020	Telephone: 800-438-2474
Date Made Active in Reports: 05/21/2020	Last EDR Contact: 06/22/2020
Number of Days to Update: 57	Next Scheduled EDR Contact: 10/05/2020
	Data Release Frequency: Quarterly

Federal institutional controls / engineering controls registries

LUCIS: Land Use Control Information System

LUCIS contains records of land use control information pertaining to the former Navy Base Realignment and Closure properties.

Date of Government Version: 05/15/2020	Source: Department of the Navy
Date Data Arrived at EDR: 05/19/2020	Telephone: 843-820-7326
Date Made Active in Reports: 06/18/2020	Last EDR Contact: 05/14/2020
Number of Days to Update: 30	Next Scheduled EDR Contact: 08/24/2020
	Data Release Frequency: Varies

US ENG CONTROLS: Engineering Controls Sites List

A listing of sites with engineering controls in place. Engineering controls include various forms of caps, building foundations, liners, and treatment methods to create pathway elimination for regulated substances to enter environmental media or effect human health.

Date of Government Version: 02/13/2020	Source: Environmental Protection Agency
Date Data Arrived at EDR: 02/20/2020	Telephone: 703-603-0695
Date Made Active in Reports: 05/15/2020	Last EDR Contact: 05/15/2020
Number of Days to Update: 85	Next Scheduled EDR Contact: 09/07/2020
	Data Release Frequency: Varies

US INST CONTROLS: Institutional Controls Sites List

A listing of sites with institutional controls in place. Institutional controls include administrative measures, such as groundwater use restrictions, construction restrictions, property use restrictions, and post remediation care requirements intended to prevent exposure to contaminants remaining on site. Deed restrictions are generally required as part of the institutional controls.

Date of Government Version: 02/13/2020	Source: Environmental Protection Agency
Date Data Arrived at EDR: 02/20/2020	Telephone: 703-603-0695
Date Made Active in Reports: 05/15/2020	Last EDR Contact: 05/15/2020
Number of Days to Update: 85	Next Scheduled EDR Contact: 09/07/2020
	Data Release Frequency: Varies

GOVERNMENT RECORDS SEARCHED / DATA CURRENCY TRACKING

Federal ERNS list

ERNS: Emergency Response Notification System

Emergency Response Notification System. ERNS records and stores information on reported releases of oil and hazardous substances.

Date of Government Version: 03/22/2020

Date Data Arrived at EDR: 03/24/2020

Date Made Active in Reports: 06/18/2020

Number of Days to Update: 86

Source: National Response Center, United States Coast Guard

Telephone: 202-267-2180

Last EDR Contact: 06/22/2020

Next Scheduled EDR Contact: 10/05/2020

Data Release Frequency: Quarterly

State- and tribal - equivalent CERCLIS

SHWS: This state does not maintain a SHWS list. See the Federal CERCLIS list and Federal NPL list.

State Hazardous Waste Sites. State hazardous waste site records are the states' equivalent to CERCLIS. These sites may or may not already be listed on the federal CERCLIS list. Priority sites planned for cleanup using state funds (state equivalent of Superfund) are identified along with sites where cleanup will be paid for by potentially responsible parties. Available information varies by state.

Date of Government Version: N/A

Date Data Arrived at EDR: N/A

Date Made Active in Reports: N/A

Number of Days to Update: 0

Source: Department of Health

Telephone: 202-535-2500

Last EDR Contact: 05/07/2020

Next Scheduled EDR Contact: 08/31/2020

Data Release Frequency: No Update Planned

State and tribal landfill and/or solid waste disposal site lists

SWF/LF: Solid Waste Facility Listing

The Solid Waste Disposal Division is responsible for disposing of the District's approximately 203,000 tons of municipal solid waste (trash). Since the District does not have landfills, collected waste is deposited at two solid waste transfer stations and then taken out of the city by contractor vehicles to a waste-to-energy plant and landfill in Virginia.

Date of Government Version: 02/03/2020

Date Data Arrived at EDR: 02/04/2020

Date Made Active in Reports: 04/14/2020

Number of Days to Update: 70

Source: Department of Public Works

Telephone: 202-673-6833

Last EDR Contact: 04/02/2020

Next Scheduled EDR Contact: 07/27/2020

Data Release Frequency: No Update Planned

State and tribal leaking storage tank lists

LUST: District of Columbia LUST Cases

Leaking Underground Storage Tank Incident Reports. LUST records contain an inventory of reported leaking underground storage tank incidents. Not all states maintain these records, and the information stored varies by state.

Date of Government Version: 02/09/2020

Date Data Arrived at EDR: 03/03/2020

Date Made Active in Reports: 05/08/2020

Number of Days to Update: 66

Source: Department of the Environment

Telephone: 202-442-5977

Last EDR Contact: 06/02/2020

Next Scheduled EDR Contact: 09/14/2020

Data Release Frequency: Semi-Annually

INDIAN LUST R8: Leaking Underground Storage Tanks on Indian Land

LUSTs on Indian land in Colorado, Montana, North Dakota, South Dakota, Utah and Wyoming.

Date of Government Version: 10/03/2019

Date Data Arrived at EDR: 12/04/2019

Date Made Active in Reports: 02/14/2020

Number of Days to Update: 72

Source: EPA Region 8

Telephone: 303-312-6271

Last EDR Contact: 05/20/2020

Next Scheduled EDR Contact: 08/03/2020

Data Release Frequency: Varies

GOVERNMENT RECORDS SEARCHED / DATA CURRENCY TRACKING

INDIAN LUST R10: Leaking Underground Storage Tanks on Indian Land
LUSTs on Indian land in Alaska, Idaho, Oregon and Washington.

Date of Government Version: 10/11/2019	Source: EPA Region 10
Date Data Arrived at EDR: 12/04/2019	Telephone: 206-553-2857
Date Made Active in Reports: 02/10/2020	Last EDR Contact: 05/20/2020
Number of Days to Update: 68	Next Scheduled EDR Contact: 08/03/2020
	Data Release Frequency: Varies

INDIAN LUST R4: Leaking Underground Storage Tanks on Indian Land
LUSTs on Indian land in Florida, Mississippi and North Carolina.

Date of Government Version: 10/10/2019	Source: EPA Region 4
Date Data Arrived at EDR: 12/05/2019	Telephone: 404-562-8677
Date Made Active in Reports: 02/10/2020	Last EDR Contact: 05/20/2020
Number of Days to Update: 67	Next Scheduled EDR Contact: 08/03/2020
	Data Release Frequency: Varies

INDIAN LUST R7: Leaking Underground Storage Tanks on Indian Land
LUSTs on Indian land in Iowa, Kansas, and Nebraska

Date of Government Version: 10/15/2019	Source: EPA Region 7
Date Data Arrived at EDR: 12/17/2019	Telephone: 913-551-7003
Date Made Active in Reports: 02/10/2020	Last EDR Contact: 05/20/2020
Number of Days to Update: 55	Next Scheduled EDR Contact: 08/03/2020
	Data Release Frequency: Varies

INDIAN LUST R5: Leaking Underground Storage Tanks on Indian Land
Leaking underground storage tanks located on Indian Land in Michigan, Minnesota and Wisconsin.

Date of Government Version: 10/01/2019	Source: EPA, Region 5
Date Data Arrived at EDR: 12/04/2019	Telephone: 312-886-7439
Date Made Active in Reports: 02/10/2020	Last EDR Contact: 05/20/2020
Number of Days to Update: 68	Next Scheduled EDR Contact: 08/03/2020
	Data Release Frequency: Varies

INDIAN LUST R6: Leaking Underground Storage Tanks on Indian Land
LUSTs on Indian land in New Mexico and Oklahoma.

Date of Government Version: 10/02/2019	Source: EPA Region 6
Date Data Arrived at EDR: 12/04/2019	Telephone: 214-665-6597
Date Made Active in Reports: 02/10/2020	Last EDR Contact: 05/20/2020
Number of Days to Update: 68	Next Scheduled EDR Contact: 08/03/2020
	Data Release Frequency: Varies

INDIAN LUST R1: Leaking Underground Storage Tanks on Indian Land
A listing of leaking underground storage tank locations on Indian Land.

Date of Government Version: 10/01/2019	Source: EPA Region 1
Date Data Arrived at EDR: 12/04/2019	Telephone: 617-918-1313
Date Made Active in Reports: 02/10/2020	Last EDR Contact: 05/20/2020
Number of Days to Update: 68	Next Scheduled EDR Contact: 08/03/2020
	Data Release Frequency: Varies

INDIAN LUST R9: Leaking Underground Storage Tanks on Indian Land
LUSTs on Indian land in Arizona, California, New Mexico and Nevada

Date of Government Version: 10/04/2019	Source: Environmental Protection Agency
Date Data Arrived at EDR: 12/04/2019	Telephone: 415-972-3372
Date Made Active in Reports: 02/27/2020	Last EDR Contact: 05/20/2020
Number of Days to Update: 85	Next Scheduled EDR Contact: 08/03/2020
	Data Release Frequency: Varies

GOVERNMENT RECORDS SEARCHED / DATA CURRENCY TRACKING

State and tribal registered storage tank lists

FEMA UST: Underground Storage Tank Listing

A listing of all FEMA owned underground storage tanks.

Date of Government Version: 02/01/2020	Source: FEMA
Date Data Arrived at EDR: 03/19/2020	Telephone: 202-646-5797
Date Made Active in Reports: 06/09/2020	Last EDR Contact: 03/19/2020
Number of Days to Update: 82	Next Scheduled EDR Contact: 07/20/2020
	Data Release Frequency: Varies

UST: Underground Storage Tank Database List

Registered Underground Storage Tanks. UST's are regulated under Subtitle I of the Resource Conservation and Recovery Act (RCRA) and must be registered with the state department responsible for administering the UST program. Available information varies by state program.

Date of Government Version: 01/13/2020	Source: Department of the Environment
Date Data Arrived at EDR: 01/28/2020	Telephone: 202-535-2600
Date Made Active in Reports: 04/23/2020	Last EDR Contact: 05/27/2020
Number of Days to Update: 86	Next Scheduled EDR Contact: 09/14/2020
	Data Release Frequency: Semi-Annually

AST: List of Aboveground Storage Tanks

Aboveground storage tank locations.

Date of Government Version: 01/13/2020	Source: Department of the Environment
Date Data Arrived at EDR: 01/28/2020	Telephone: 202-535-2600
Date Made Active in Reports: 04/23/2020	Last EDR Contact: 05/27/2020
Number of Days to Update: 86	Next Scheduled EDR Contact: 09/14/2020
	Data Release Frequency: No Update Planned

INDIAN UST R10: Underground Storage Tanks on Indian Land

The Indian Underground Storage Tank (UST) database provides information about underground storage tanks on Indian land in EPA Region 10 (Alaska, Idaho, Oregon, Washington, and Tribal Nations).

Date of Government Version: 10/11/2019	Source: EPA Region 10
Date Data Arrived at EDR: 12/04/2019	Telephone: 206-553-2857
Date Made Active in Reports: 02/10/2020	Last EDR Contact: 05/20/2020
Number of Days to Update: 68	Next Scheduled EDR Contact: 08/03/2020
	Data Release Frequency: Varies

INDIAN UST R1: Underground Storage Tanks on Indian Land

The Indian Underground Storage Tank (UST) database provides information about underground storage tanks on Indian land in EPA Region 1 (Connecticut, Maine, Massachusetts, New Hampshire, Rhode Island, Vermont and ten Tribal Nations).

Date of Government Version: 10/01/2019	Source: EPA, Region 1
Date Data Arrived at EDR: 12/04/2019	Telephone: 617-918-1313
Date Made Active in Reports: 02/10/2020	Last EDR Contact: 05/20/2020
Number of Days to Update: 68	Next Scheduled EDR Contact: 08/03/2020
	Data Release Frequency: Varies

INDIAN UST R4: Underground Storage Tanks on Indian Land

The Indian Underground Storage Tank (UST) database provides information about underground storage tanks on Indian land in EPA Region 4 (Alabama, Florida, Georgia, Kentucky, Mississippi, North Carolina, South Carolina, Tennessee and Tribal Nations)

Date of Government Version: 10/10/2019	Source: EPA Region 4
Date Data Arrived at EDR: 12/05/2019	Telephone: 404-562-9424
Date Made Active in Reports: 02/10/2020	Last EDR Contact: 05/20/2020
Number of Days to Update: 67	Next Scheduled EDR Contact: 08/03/2020
	Data Release Frequency: Varies

GOVERNMENT RECORDS SEARCHED / DATA CURRENCY TRACKING

INDIAN UST R8: Underground Storage Tanks on Indian Land

The Indian Underground Storage Tank (UST) database provides information about underground storage tanks on Indian land in EPA Region 8 (Colorado, Montana, North Dakota, South Dakota, Utah, Wyoming and 27 Tribal Nations).

Date of Government Version: 10/03/2019	Source: EPA Region 8
Date Data Arrived at EDR: 12/04/2019	Telephone: 303-312-6137
Date Made Active in Reports: 02/14/2020	Last EDR Contact: 05/20/2020
Number of Days to Update: 72	Next Scheduled EDR Contact: 08/03/2020
	Data Release Frequency: Varies

INDIAN UST R9: Underground Storage Tanks on Indian Land

The Indian Underground Storage Tank (UST) database provides information about underground storage tanks on Indian land in EPA Region 9 (Arizona, California, Hawaii, Nevada, the Pacific Islands, and Tribal Nations).

Date of Government Version: 10/04/2019	Source: EPA Region 9
Date Data Arrived at EDR: 12/04/2019	Telephone: 415-972-3368
Date Made Active in Reports: 02/27/2020	Last EDR Contact: 05/20/2020
Number of Days to Update: 85	Next Scheduled EDR Contact: 08/03/2020
	Data Release Frequency: Varies

INDIAN UST R6: Underground Storage Tanks on Indian Land

The Indian Underground Storage Tank (UST) database provides information about underground storage tanks on Indian land in EPA Region 6 (Louisiana, Arkansas, Oklahoma, New Mexico, Texas and 65 Tribes).

Date of Government Version: 10/02/2019	Source: EPA Region 6
Date Data Arrived at EDR: 12/04/2019	Telephone: 214-665-7591
Date Made Active in Reports: 02/10/2020	Last EDR Contact: 05/20/2020
Number of Days to Update: 68	Next Scheduled EDR Contact: 08/03/2020
	Data Release Frequency: Varies

INDIAN UST R7: Underground Storage Tanks on Indian Land

The Indian Underground Storage Tank (UST) database provides information about underground storage tanks on Indian land in EPA Region 7 (Iowa, Kansas, Missouri, Nebraska, and 9 Tribal Nations).

Date of Government Version: 10/11/2019	Source: EPA Region 7
Date Data Arrived at EDR: 12/04/2019	Telephone: 913-551-7003
Date Made Active in Reports: 02/10/2020	Last EDR Contact: 05/20/2020
Number of Days to Update: 68	Next Scheduled EDR Contact: 08/03/2020
	Data Release Frequency: Varies

INDIAN UST R5: Underground Storage Tanks on Indian Land

The Indian Underground Storage Tank (UST) database provides information about underground storage tanks on Indian land in EPA Region 5 (Michigan, Minnesota and Wisconsin and Tribal Nations).

Date of Government Version: 10/01/2019	Source: EPA Region 5
Date Data Arrived at EDR: 12/04/2019	Telephone: 312-886-6136
Date Made Active in Reports: 02/10/2020	Last EDR Contact: 05/20/2020
Number of Days to Update: 68	Next Scheduled EDR Contact: 08/03/2020
	Data Release Frequency: Varies

State and tribal voluntary cleanup sites

INDIAN VCP R1: Voluntary Cleanup Priority Listing

A listing of voluntary cleanup priority sites located on Indian Land located in Region 1.

Date of Government Version: 07/27/2015	Source: EPA, Region 1
Date Data Arrived at EDR: 09/29/2015	Telephone: 617-918-1102
Date Made Active in Reports: 02/18/2016	Last EDR Contact: 06/17/2020
Number of Days to Update: 142	Next Scheduled EDR Contact: 10/05/2020
	Data Release Frequency: Varies

GOVERNMENT RECORDS SEARCHED / DATA CURRENCY TRACKING

INDIAN VCP R7: Voluntary Cleanup Priority Listing

A listing of voluntary cleanup priority sites located on Indian Land located in Region 7.

Date of Government Version: 03/20/2008	Source: EPA, Region 7
Date Data Arrived at EDR: 04/22/2008	Telephone: 913-551-7365
Date Made Active in Reports: 05/19/2008	Last EDR Contact: 04/20/2009
Number of Days to Update: 27	Next Scheduled EDR Contact: 07/20/2009
	Data Release Frequency: Varies

VCP: Voluntary Cleanup Program Sites

The Voluntary Cleanup Program oversees owner or developer initiated voluntary remediation of contaminated lands and buildings that return actual or potentially contaminated properties to productive uses.

Date of Government Version: 12/17/2019	Source: Department of the Environment
Date Data Arrived at EDR: 01/31/2020	Telephone: 202-535-1337
Date Made Active in Reports: 04/13/2020	Last EDR Contact: 05/27/2020
Number of Days to Update: 73	Next Scheduled EDR Contact: 08/31/2020
	Data Release Frequency: Varies

State and tribal Brownfields sites

BROWNFIELDS: Brownfields Site Database

A listing of potential brownfields site locations.

Date of Government Version: 11/07/2019	Source: Department of the Environment
Date Data Arrived at EDR: 01/14/2020	Telephone: 202-535-1337
Date Made Active in Reports: 03/24/2020	Last EDR Contact: 06/10/2020
Number of Days to Update: 70	Next Scheduled EDR Contact: 09/28/2020
	Data Release Frequency: Varies

ADDITIONAL ENVIRONMENTAL RECORDS

Local Brownfield lists

US BROWNFIELDS: A Listing of Brownfields Sites

Brownfields are real property, the expansion, redevelopment, or reuse of which may be complicated by the presence or potential presence of a hazardous substance, pollutant, or contaminant. Cleaning up and reinvesting in these properties takes development pressures off of undeveloped, open land, and both improves and protects the environment. Assessment, Cleanup and Redevelopment Exchange System (ACRES) stores information reported by EPA Brownfields grant recipients on brownfields properties assessed or cleaned up with grant funding as well as information on Targeted Brownfields Assessments performed by EPA Regions. A listing of ACRES Brownfield sites is obtained from Cleanups in My Community. Cleanups in My Community provides information on Brownfields properties for which information is reported back to EPA, as well as areas served by Brownfields grant programs.

Date of Government Version: 06/01/2020	Source: Environmental Protection Agency
Date Data Arrived at EDR: 06/02/2020	Telephone: 202-566-2777
Date Made Active in Reports: 06/09/2020	Last EDR Contact: 06/02/2020
Number of Days to Update: 7	Next Scheduled EDR Contact: 09/28/2020
	Data Release Frequency: Semi-Annually

Local Lists of Landfill / Solid Waste Disposal Sites

INDIAN ODI: Report on the Status of Open Dumps on Indian Lands

Location of open dumps on Indian land.

Date of Government Version: 12/31/1998	Source: Environmental Protection Agency
Date Data Arrived at EDR: 12/03/2007	Telephone: 703-308-8245
Date Made Active in Reports: 01/24/2008	Last EDR Contact: 04/16/2020
Number of Days to Update: 52	Next Scheduled EDR Contact: 08/10/2020
	Data Release Frequency: Varies

GOVERNMENT RECORDS SEARCHED / DATA CURRENCY TRACKING

ODI: Open Dump Inventory

An open dump is defined as a disposal facility that does not comply with one or more of the Part 257 or Part 258 Subtitle D Criteria.

Date of Government Version: 06/30/1985
Date Data Arrived at EDR: 08/09/2004
Date Made Active in Reports: 09/17/2004
Number of Days to Update: 39

Source: Environmental Protection Agency
Telephone: 800-424-9346
Last EDR Contact: 06/09/2004
Next Scheduled EDR Contact: N/A
Data Release Frequency: No Update Planned

DEBRIS REGION 9: Torres Martinez Reservation Illegal Dump Site Locations

A listing of illegal dump sites location on the Torres Martinez Indian Reservation located in eastern Riverside County and northern Imperial County, California.

Date of Government Version: 01/12/2009
Date Data Arrived at EDR: 05/07/2009
Date Made Active in Reports: 09/21/2009
Number of Days to Update: 137

Source: EPA, Region 9
Telephone: 415-947-4219
Last EDR Contact: 04/09/2020
Next Scheduled EDR Contact: 08/03/2020
Data Release Frequency: No Update Planned

IHS OPEN DUMPS: Open Dumps on Indian Land

A listing of all open dumps located on Indian Land in the United States.

Date of Government Version: 04/01/2014
Date Data Arrived at EDR: 08/06/2014
Date Made Active in Reports: 01/29/2015
Number of Days to Update: 176

Source: Department of Health & Human Services, Indian Health Service
Telephone: 301-443-1452
Last EDR Contact: 05/01/2020
Next Scheduled EDR Contact: 08/10/2020
Data Release Frequency: Varies

Local Lists of Hazardous waste / Contaminated Sites

US HIST CDL: National Clandestine Laboratory Register

A listing of clandestine drug lab locations that have been removed from the DEAs National Clandestine Laboratory Register.

Date of Government Version: 03/18/2020
Date Data Arrived at EDR: 03/19/2020
Date Made Active in Reports: 06/09/2020
Number of Days to Update: 82

Source: Drug Enforcement Administration
Telephone: 202-307-1000
Last EDR Contact: 05/18/2020
Next Scheduled EDR Contact: 09/07/2020
Data Release Frequency: No Update Planned

US CDL: Clandestine Drug Labs

A listing of clandestine drug lab locations. The U.S. Department of Justice ("the Department") provides this web site as a public service. It contains addresses of some locations where law enforcement agencies reported they found chemicals or other items that indicated the presence of either clandestine drug laboratories or dumpsites. In most cases, the source of the entries is not the Department, and the Department has not verified the entry and does not guarantee its accuracy. Members of the public must verify the accuracy of all entries by, for example, contacting local law enforcement and local health departments.

Date of Government Version: 03/18/2020
Date Data Arrived at EDR: 03/19/2020
Date Made Active in Reports: 06/09/2020
Number of Days to Update: 82

Source: Drug Enforcement Administration
Telephone: 202-307-1000
Last EDR Contact: 05/18/2020
Next Scheduled EDR Contact: 09/07/2020
Data Release Frequency: Quarterly

Local Lists of Registered Storage Tanks

HIST UST: Historical UST Listing

During the process of the database upgrade, all facilities that the UST Program was unable to confirm their existence were removed from the working revelation UST Database before the conversion and put into an excel spreadsheet. These facilities became known as "Project Unknown". This listing is not current and has been not updated.

GOVERNMENT RECORDS SEARCHED / DATA CURRENCY TRACKING

Date of Government Version: 12/31/1999
Date Data Arrived at EDR: 06/25/2010
Date Made Active in Reports: 07/16/2010
Number of Days to Update: 21

Source: Department of the Environment
Telephone: 202-535-1950
Last EDR Contact: 06/24/2010
Next Scheduled EDR Contact: 10/11/2010
Data Release Frequency: No Update Planned

Local Land Records

LIENS 2: CERCLA Lien Information

A Federal CERCLA ('Superfund') lien can exist by operation of law at any site or property at which EPA has spent Superfund monies. These monies are spent to investigate and address releases and threatened releases of contamination. CERCLIS provides information as to the identity of these sites and properties.

Date of Government Version: 04/27/2020
Date Data Arrived at EDR: 05/06/2020
Date Made Active in Reports: 05/28/2020
Number of Days to Update: 22

Source: Environmental Protection Agency
Telephone: 202-564-6023
Last EDR Contact: 06/30/2020
Next Scheduled EDR Contact: 10/12/2020
Data Release Frequency: Semi-Annually

Records of Emergency Release Reports

HMIRS: Hazardous Materials Information Reporting System

Hazardous Materials Incident Report System. HMIRS contains hazardous material spill incidents reported to DOT.

Date of Government Version: 02/27/2020
Date Data Arrived at EDR: 03/24/2020
Date Made Active in Reports: 06/18/2020
Number of Days to Update: 86

Source: U.S. Department of Transportation
Telephone: 202-366-4555
Last EDR Contact: 06/23/2020
Next Scheduled EDR Contact: 10/05/2020
Data Release Frequency: Quarterly

Other Ascertainable Records

RCRA NonGen / NLR: RCRA - Non Generators / No Longer Regulated

RCRAInfo is EPA's comprehensive information system, providing access to data supporting the Resource Conservation and Recovery Act (RCRA) of 1976 and the Hazardous and Solid Waste Amendments (HSWA) of 1984. The database includes selective information on sites which generate, transport, store, treat and/or dispose of hazardous waste as defined by the Resource Conservation and Recovery Act (RCRA). Non-Generators do not presently generate hazardous waste.

Date of Government Version: 03/23/2020
Date Data Arrived at EDR: 03/25/2020
Date Made Active in Reports: 05/21/2020
Number of Days to Update: 57

Source: Environmental Protection Agency
Telephone: 800-438-2474
Last EDR Contact: 06/22/2020
Next Scheduled EDR Contact: 10/05/2020
Data Release Frequency: Quarterly

FUDS: Formerly Used Defense Sites

The listing includes locations of Formerly Used Defense Sites properties where the US Army Corps of Engineers is actively working or will take necessary cleanup actions.

Date of Government Version: 01/28/2020
Date Data Arrived at EDR: 02/19/2020
Date Made Active in Reports: 05/14/2020
Number of Days to Update: 85

Source: U.S. Army Corps of Engineers
Telephone: 202-528-4285
Last EDR Contact: 05/18/2020
Next Scheduled EDR Contact: 08/31/2020
Data Release Frequency: Varies

DOD: Department of Defense Sites

This data set consists of federally owned or administered lands, administered by the Department of Defense, that have any area equal to or greater than 640 acres of the United States, Puerto Rico, and the U.S. Virgin Islands.

GOVERNMENT RECORDS SEARCHED / DATA CURRENCY TRACKING

Date of Government Version: 12/31/2005
Date Data Arrived at EDR: 11/10/2006
Date Made Active in Reports: 01/11/2007
Number of Days to Update: 62

Source: USGS
Telephone: 888-275-8747
Last EDR Contact: 04/10/2020
Next Scheduled EDR Contact: 07/20/2020
Data Release Frequency: Semi-Annually

FEDLAND: Federal and Indian Lands

Federally and Indian administrated lands of the United States. Lands included are administrated by: Army Corps of Engineers, Bureau of Reclamation, National Wild and Scenic River, National Wildlife Refuge, Public Domain Land, Wilderness, Wilderness Study Area, Wildlife Management Area, Bureau of Indian Affairs, Bureau of Land Management, Department of Justice, Forest Service, Fish and Wildlife Service, National Park Service.

Date of Government Version: 04/02/2018
Date Data Arrived at EDR: 04/11/2018
Date Made Active in Reports: 11/06/2019
Number of Days to Update: 574

Source: U.S. Geological Survey
Telephone: 888-275-8747
Last EDR Contact: 04/06/2020
Next Scheduled EDR Contact: 07/20/2020
Data Release Frequency: N/A

SCRD DRYCLEANERS: State Coalition for Remediation of Drycleaners Listing

The State Coalition for Remediation of Drycleaners was established in 1998, with support from the U.S. EPA Office of Superfund Remediation and Technology Innovation. It is comprised of representatives of states with established drycleaner remediation programs. Currently the member states are Alabama, Connecticut, Florida, Illinois, Kansas, Minnesota, Missouri, North Carolina, Oregon, South Carolina, Tennessee, Texas, and Wisconsin.

Date of Government Version: 01/01/2017
Date Data Arrived at EDR: 02/03/2017
Date Made Active in Reports: 04/07/2017
Number of Days to Update: 63

Source: Environmental Protection Agency
Telephone: 615-532-8599
Last EDR Contact: 05/15/2020
Next Scheduled EDR Contact: 08/24/2020
Data Release Frequency: Varies

US FIN ASSUR: Financial Assurance Information

All owners and operators of facilities that treat, store, or dispose of hazardous waste are required to provide proof that they will have sufficient funds to pay for the clean up, closure, and post-closure care of their facilities.

Date of Government Version: 03/23/2020
Date Data Arrived at EDR: 03/24/2020
Date Made Active in Reports: 06/18/2020
Number of Days to Update: 86

Source: Environmental Protection Agency
Telephone: 202-566-1917
Last EDR Contact: 06/22/2020
Next Scheduled EDR Contact: 10/05/2020
Data Release Frequency: Quarterly

EPA WATCH LIST: EPA WATCH LIST

EPA maintains a "Watch List" to facilitate dialogue between EPA, state and local environmental agencies on enforcement matters relating to facilities with alleged violations identified as either significant or high priority. Being on the Watch List does not mean that the facility has actually violated the law only that an investigation by EPA or a state or local environmental agency has led those organizations to allege that an unproven violation has in fact occurred. Being on the Watch List does not represent a higher level of concern regarding the alleged violations that were detected, but instead indicates cases requiring additional dialogue between EPA, state and local agencies - primarily because of the length of time the alleged violation has gone unaddressed or unresolved.

Date of Government Version: 08/30/2013
Date Data Arrived at EDR: 03/21/2014
Date Made Active in Reports: 06/17/2014
Number of Days to Update: 88

Source: Environmental Protection Agency
Telephone: 617-520-3000
Last EDR Contact: 05/04/2020
Next Scheduled EDR Contact: 08/17/2020
Data Release Frequency: Quarterly

2020 COR ACTION: 2020 Corrective Action Program List

The EPA has set ambitious goals for the RCRA Corrective Action program by creating the 2020 Corrective Action Universe. This RCRA cleanup baseline includes facilities expected to need corrective action. The 2020 universe contains a wide variety of sites. Some properties are heavily contaminated while others were contaminated but have since been cleaned up. Still others have not been fully investigated yet, and may require little or no remediation. Inclusion in the 2020 Universe does not necessarily imply failure on the part of a facility to meet its RCRA obligations.

GOVERNMENT RECORDS SEARCHED / DATA CURRENCY TRACKING

Date of Government Version: 09/30/2017
Date Data Arrived at EDR: 05/08/2018
Date Made Active in Reports: 07/20/2018
Number of Days to Update: 73

Source: Environmental Protection Agency
Telephone: 703-308-4044
Last EDR Contact: 05/08/2020
Next Scheduled EDR Contact: 08/17/2020
Data Release Frequency: Varies

TSCA: Toxic Substances Control Act

Toxic Substances Control Act. TSCA identifies manufacturers and importers of chemical substances included on the TSCA Chemical Substance Inventory list. It includes data on the production volume of these substances by plant site.

Date of Government Version: 12/31/2016
Date Data Arrived at EDR: 06/21/2017
Date Made Active in Reports: 01/05/2018
Number of Days to Update: 198

Source: EPA
Telephone: 202-260-5521
Last EDR Contact: 06/17/2020
Next Scheduled EDR Contact: 09/28/2020
Data Release Frequency: Every 4 Years

TRIS: Toxic Chemical Release Inventory System

Toxic Release Inventory System. TRIS identifies facilities which release toxic chemicals to the air, water and land in reportable quantities under SARA Title III Section 313.

Date of Government Version: 12/31/2018
Date Data Arrived at EDR: 02/05/2020
Date Made Active in Reports: 04/24/2020
Number of Days to Update: 79

Source: EPA
Telephone: 202-566-0250
Last EDR Contact: 05/21/2020
Next Scheduled EDR Contact: 08/31/2020
Data Release Frequency: Annually

SSTS: Section 7 Tracking Systems

Section 7 of the Federal Insecticide, Fungicide and Rodenticide Act, as amended (92 Stat. 829) requires all registered pesticide-producing establishments to submit a report to the Environmental Protection Agency by March 1st each year. Each establishment must report the types and amounts of pesticides, active ingredients and devices being produced, and those having been produced and sold or distributed in the past year.

Date of Government Version: 05/01/2019
Date Data Arrived at EDR: 10/23/2019
Date Made Active in Reports: 01/15/2020
Number of Days to Update: 84

Source: EPA
Telephone: 202-564-4203
Last EDR Contact: 04/21/2020
Next Scheduled EDR Contact: 08/03/2020
Data Release Frequency: Annually

ROD: Records Of Decision

Record of Decision. ROD documents mandate a permanent remedy at an NPL (Superfund) site containing technical and health information to aid in the cleanup.

Date of Government Version: 04/27/2020
Date Data Arrived at EDR: 05/06/2020
Date Made Active in Reports: 05/28/2020
Number of Days to Update: 22

Source: EPA
Telephone: 703-416-0223
Last EDR Contact: 06/30/2020
Next Scheduled EDR Contact: 09/14/2020
Data Release Frequency: Annually

RMP: Risk Management Plans

GOVERNMENT RECORDS SEARCHED / DATA CURRENCY TRACKING

When Congress passed the Clean Air Act Amendments of 1990, it required EPA to publish regulations and guidance for chemical accident prevention at facilities using extremely hazardous substances. The Risk Management Program Rule (RMP Rule) was written to implement Section 112(r) of these amendments. The rule, which built upon existing industry codes and standards, requires companies of all sizes that use certain flammable and toxic substances to develop a Risk Management Program, which includes a(n): Hazard assessment that details the potential effects of an accidental release, an accident history of the last five years, and an evaluation of worst-case and alternative accidental releases; Prevention program that includes safety precautions and maintenance, monitoring, and employee training measures; and Emergency response program that spells out emergency health care, employee training measures and procedures for informing the public and response agencies (e.g the fire department) should an accident occur.

Date of Government Version: 11/05/2019	Source: Environmental Protection Agency
Date Data Arrived at EDR: 11/20/2019	Telephone: 202-564-8600
Date Made Active in Reports: 04/17/2020	Last EDR Contact: 04/15/2020
Number of Days to Update: 149	Next Scheduled EDR Contact: 08/03/2020
	Data Release Frequency: Varies

RAATS: RCRA Administrative Action Tracking System

RCRA Administration Action Tracking System. RAATS contains records based on enforcement actions issued under RCRA pertaining to major violators and includes administrative and civil actions brought by the EPA. For administration actions after September 30, 1995, data entry in the RAATS database was discontinued. EPA will retain a copy of the database for historical records. It was necessary to terminate RAATS because a decrease in agency resources made it impossible to continue to update the information contained in the database.

Date of Government Version: 04/17/1995	Source: EPA
Date Data Arrived at EDR: 07/03/1995	Telephone: 202-564-4104
Date Made Active in Reports: 08/07/1995	Last EDR Contact: 06/02/2008
Number of Days to Update: 35	Next Scheduled EDR Contact: 09/01/2008
	Data Release Frequency: No Update Planned

PRP: Potentially Responsible Parties

A listing of verified Potentially Responsible Parties

Date of Government Version: 04/27/2020	Source: EPA
Date Data Arrived at EDR: 05/06/2020	Telephone: 202-564-6023
Date Made Active in Reports: 06/09/2020	Last EDR Contact: 06/30/2020
Number of Days to Update: 34	Next Scheduled EDR Contact: 08/17/2020
	Data Release Frequency: Quarterly

PADS: PCB Activity Database System

PCB Activity Database. PADS Identifies generators, transporters, commercial storers and/or brokers and disposers of PCB's who are required to notify the EPA of such activities.

Date of Government Version: 10/09/2019	Source: EPA
Date Data Arrived at EDR: 10/11/2019	Telephone: 202-566-0500
Date Made Active in Reports: 12/20/2019	Last EDR Contact: 04/10/2020
Number of Days to Update: 70	Next Scheduled EDR Contact: 07/20/2020
	Data Release Frequency: Annually

ICIS: Integrated Compliance Information System

The Integrated Compliance Information System (ICIS) supports the information needs of the national enforcement and compliance program as well as the unique needs of the National Pollutant Discharge Elimination System (NPDES) program.

Date of Government Version: 11/18/2016	Source: Environmental Protection Agency
Date Data Arrived at EDR: 11/23/2016	Telephone: 202-564-2501
Date Made Active in Reports: 02/10/2017	Last EDR Contact: 06/30/2020
Number of Days to Update: 79	Next Scheduled EDR Contact: 10/19/2020
	Data Release Frequency: Quarterly

GOVERNMENT RECORDS SEARCHED / DATA CURRENCY TRACKING

FTTS: FIFRA/ TSCA Tracking System - FIFRA (Federal Insecticide, Fungicide, & Rodenticide Act)/TSCA (Toxic Substances Control Act)

FTTS tracks administrative cases and pesticide enforcement actions and compliance activities related to FIFRA, TSCA and EPCRA (Emergency Planning and Community Right-to-Know Act). To maintain currency, EDR contacts the Agency on a quarterly basis.

Date of Government Version: 04/09/2009	Source: EPA/Office of Prevention, Pesticides and Toxic Substances
Date Data Arrived at EDR: 04/16/2009	Telephone: 202-566-1667
Date Made Active in Reports: 05/11/2009	Last EDR Contact: 08/18/2017
Number of Days to Update: 25	Next Scheduled EDR Contact: 12/04/2017
	Data Release Frequency: No Update Planned

FTTS INSP: FIFRA/ TSCA Tracking System - FIFRA (Federal Insecticide, Fungicide, & Rodenticide Act)/TSCA (Toxic Substances Control Act)

A listing of FIFRA/TSCA Tracking System (FTTS) inspections and enforcements.

Date of Government Version: 04/09/2009	Source: EPA
Date Data Arrived at EDR: 04/16/2009	Telephone: 202-566-1667
Date Made Active in Reports: 05/11/2009	Last EDR Contact: 08/18/2017
Number of Days to Update: 25	Next Scheduled EDR Contact: 12/04/2017
	Data Release Frequency: No Update Planned

MLTS: Material Licensing Tracking System

MLTS is maintained by the Nuclear Regulatory Commission and contains a list of approximately 8,100 sites which possess or use radioactive materials and which are subject to NRC licensing requirements. To maintain currency, EDR contacts the Agency on a quarterly basis.

Date of Government Version: 10/25/2019	Source: Nuclear Regulatory Commission
Date Data Arrived at EDR: 10/25/2019	Telephone: 301-415-7169
Date Made Active in Reports: 01/15/2020	Last EDR Contact: 04/10/2020
Number of Days to Update: 82	Next Scheduled EDR Contact: 08/03/2020
	Data Release Frequency: Quarterly

COAL ASH DOE: Steam-Electric Plant Operation Data

A listing of power plants that store ash in surface ponds.

Date of Government Version: 12/31/2018	Source: Department of Energy
Date Data Arrived at EDR: 12/04/2019	Telephone: 202-586-8719
Date Made Active in Reports: 01/15/2020	Last EDR Contact: 06/05/2020
Number of Days to Update: 42	Next Scheduled EDR Contact: 09/14/2020
	Data Release Frequency: Varies

COAL ASH EPA: Coal Combustion Residues Surface Impoundments List

A listing of coal combustion residues surface impoundments with high hazard potential ratings.

Date of Government Version: 01/12/2017	Source: Environmental Protection Agency
Date Data Arrived at EDR: 03/05/2019	Telephone: N/A
Date Made Active in Reports: 11/11/2019	Last EDR Contact: 06/01/2020
Number of Days to Update: 251	Next Scheduled EDR Contact: 09/14/2020
	Data Release Frequency: Varies

PCB TRANSFORMER: PCB Transformer Registration Database

The database of PCB transformer registrations that includes all PCB registration submittals.

Date of Government Version: 09/13/2019	Source: Environmental Protection Agency
Date Data Arrived at EDR: 11/06/2019	Telephone: 202-566-0517
Date Made Active in Reports: 02/10/2020	Last EDR Contact: 05/08/2020
Number of Days to Update: 96	Next Scheduled EDR Contact: 08/17/2020
	Data Release Frequency: Varies

RADINFO: Radiation Information Database

The Radiation Information Database (RADINFO) contains information about facilities that are regulated by U.S. Environmental Protection Agency (EPA) regulations for radiation and radioactivity.

GOVERNMENT RECORDS SEARCHED / DATA CURRENCY TRACKING

Date of Government Version: 07/01/2019
Date Data Arrived at EDR: 07/01/2019
Date Made Active in Reports: 09/23/2019
Number of Days to Update: 84

Source: Environmental Protection Agency
Telephone: 202-343-9775
Last EDR Contact: 06/24/2020
Next Scheduled EDR Contact: 10/12/2020
Data Release Frequency: Quarterly

HIST FTTS: FIFRA/TSCA Tracking System Administrative Case Listing

A complete administrative case listing from the FIFRA/TSCA Tracking System (FTTS) for all ten EPA regions. The information was obtained from the National Compliance Database (NCDB). NCDB supports the implementation of FIFRA (Federal Insecticide, Fungicide, and Rodenticide Act) and TSCA (Toxic Substances Control Act). Some EPA regions are now closing out records. Because of that, and the fact that some EPA regions are not providing EPA Headquarters with updated records, it was decided to create a HIST FTTS database. It included records that may not be included in the newer FTTS database updates. This database is no longer updated.

Date of Government Version: 10/19/2006
Date Data Arrived at EDR: 03/01/2007
Date Made Active in Reports: 04/10/2007
Number of Days to Update: 40

Source: Environmental Protection Agency
Telephone: 202-564-2501
Last EDR Contact: 12/17/2007
Next Scheduled EDR Contact: 03/17/2008
Data Release Frequency: No Update Planned

HIST FTTS INSP: FIFRA/TSCA Tracking System Inspection & Enforcement Case Listing

A complete inspection and enforcement case listing from the FIFRA/TSCA Tracking System (FTTS) for all ten EPA regions. The information was obtained from the National Compliance Database (NCDB). NCDB supports the implementation of FIFRA (Federal Insecticide, Fungicide, and Rodenticide Act) and TSCA (Toxic Substances Control Act). Some EPA regions are now closing out records. Because of that, and the fact that some EPA regions are not providing EPA Headquarters with updated records, it was decided to create a HIST FTTS database. It included records that may not be included in the newer FTTS database updates. This database is no longer updated.

Date of Government Version: 10/19/2006
Date Data Arrived at EDR: 03/01/2007
Date Made Active in Reports: 04/10/2007
Number of Days to Update: 40

Source: Environmental Protection Agency
Telephone: 202-564-2501
Last EDR Contact: 12/17/2008
Next Scheduled EDR Contact: 03/17/2008
Data Release Frequency: No Update Planned

DOT OPS: Incident and Accident Data

Department of Transportation, Office of Pipeline Safety Incident and Accident data.

Date of Government Version: 01/02/2020
Date Data Arrived at EDR: 01/28/2020
Date Made Active in Reports: 04/17/2020
Number of Days to Update: 80

Source: Department of Transportation, Office of Pipeline Safety
Telephone: 202-366-4595
Last EDR Contact: 04/28/2020
Next Scheduled EDR Contact: 08/10/2020
Data Release Frequency: Quarterly

CONSENT: Superfund (CERCLA) Consent Decrees

Major legal settlements that establish responsibility and standards for cleanup at NPL (Superfund) sites. Released periodically by United States District Courts after settlement by parties to litigation matters.

Date of Government Version: 12/31/2019
Date Data Arrived at EDR: 01/17/2020
Date Made Active in Reports: 03/06/2020
Number of Days to Update: 49

Source: Department of Justice, Consent Decree Library
Telephone: Varies
Last EDR Contact: 03/26/2020
Next Scheduled EDR Contact: 07/20/2020
Data Release Frequency: Varies

BRS: Biennial Reporting System

The Biennial Reporting System is a national system administered by the EPA that collects data on the generation and management of hazardous waste. BRS captures detailed data from two groups: Large Quantity Generators (LQG) and Treatment, Storage, and Disposal Facilities.

Date of Government Version: 12/31/2015
Date Data Arrived at EDR: 02/22/2017
Date Made Active in Reports: 09/28/2017
Number of Days to Update: 218

Source: EPA/NTIS
Telephone: 800-424-9346
Last EDR Contact: 06/22/2020
Next Scheduled EDR Contact: 10/05/2020
Data Release Frequency: Biennially

GOVERNMENT RECORDS SEARCHED / DATA CURRENCY TRACKING

INDIAN RESERV: Indian Reservations

This map layer portrays Indian administered lands of the United States that have any area equal to or greater than 640 acres.

Date of Government Version: 12/31/2014	Source: USGS
Date Data Arrived at EDR: 07/14/2015	Telephone: 202-208-3710
Date Made Active in Reports: 01/10/2017	Last EDR Contact: 04/10/2020
Number of Days to Update: 546	Next Scheduled EDR Contact: 07/20/2020
	Data Release Frequency: Semi-Annually

FUSRAP: Formerly Utilized Sites Remedial Action Program

DOE established the Formerly Utilized Sites Remedial Action Program (FUSRAP) in 1974 to remediate sites where radioactive contamination remained from Manhattan Project and early U.S. Atomic Energy Commission (AEC) operations.

Date of Government Version: 08/08/2017	Source: Department of Energy
Date Data Arrived at EDR: 09/11/2018	Telephone: 202-586-3559
Date Made Active in Reports: 09/14/2018	Last EDR Contact: 04/29/2020
Number of Days to Update: 3	Next Scheduled EDR Contact: 08/17/2020
	Data Release Frequency: Varies

UMTRA: Uranium Mill Tailings Sites

Uranium ore was mined by private companies for federal government use in national defense programs. When the mills shut down, large piles of the sand-like material (mill tailings) remain after uranium has been extracted from the ore. Levels of human exposure to radioactive materials from the piles are low; however, in some cases tailings were used as construction materials before the potential health hazards of the tailings were recognized.

Date of Government Version: 08/30/2019	Source: Department of Energy
Date Data Arrived at EDR: 11/15/2019	Telephone: 505-845-0011
Date Made Active in Reports: 01/28/2020	Last EDR Contact: 05/18/2020
Number of Days to Update: 74	Next Scheduled EDR Contact: 08/31/2020
	Data Release Frequency: Varies

LEAD SMELTER 1: Lead Smelter Sites

A listing of former lead smelter site locations.

Date of Government Version: 04/27/2020	Source: Environmental Protection Agency
Date Data Arrived at EDR: 05/06/2020	Telephone: 703-603-8787
Date Made Active in Reports: 05/28/2020	Last EDR Contact: 06/30/2020
Number of Days to Update: 22	Next Scheduled EDR Contact: 10/12/2020
	Data Release Frequency: Varies

LEAD SMELTER 2: Lead Smelter Sites

A list of several hundred sites in the U.S. where secondary lead smelting was done from 1931 and 1964. These sites may pose a threat to public health through ingestion or inhalation of contaminated soil or dust

Date of Government Version: 04/05/2001	Source: American Journal of Public Health
Date Data Arrived at EDR: 10/27/2010	Telephone: 703-305-6451
Date Made Active in Reports: 12/02/2010	Last EDR Contact: 12/02/2009
Number of Days to Update: 36	Next Scheduled EDR Contact: N/A
	Data Release Frequency: No Update Planned

US AIRS (AFS): Aerometric Information Retrieval System Facility Subsystem (AFS)

The database is a sub-system of Aerometric Information Retrieval System (AIRS). AFS contains compliance data on air pollution point sources regulated by the U.S. EPA and/or state and local air regulatory agencies. This information comes from source reports by various stationary sources of air pollution, such as electric power plants, steel mills, factories, and universities, and provides information about the air pollutants they produce. Action, air program, air program pollutant, and general level plant data. It is used to track emissions and compliance data from industrial plants.

GOVERNMENT RECORDS SEARCHED / DATA CURRENCY TRACKING

Date of Government Version: 10/12/2016
Date Data Arrived at EDR: 10/26/2016
Date Made Active in Reports: 02/03/2017
Number of Days to Update: 100

Source: EPA
Telephone: 202-564-2496
Last EDR Contact: 09/26/2017
Next Scheduled EDR Contact: 01/08/2018
Data Release Frequency: Annually

US AIRS MINOR: Air Facility System Data A listing of minor source facilities.

Date of Government Version: 10/12/2016
Date Data Arrived at EDR: 10/26/2016
Date Made Active in Reports: 02/03/2017
Number of Days to Update: 100

Source: EPA
Telephone: 202-564-2496
Last EDR Contact: 09/26/2017
Next Scheduled EDR Contact: 01/08/2018
Data Release Frequency: Annually

US MINES: Mines Master Index File

Contains all mine identification numbers issued for mines active or opened since 1971. The data also includes violation information.

Date of Government Version: 02/11/2020
Date Data Arrived at EDR: 02/25/2020
Date Made Active in Reports: 05/21/2020
Number of Days to Update: 86

Source: Department of Labor, Mine Safety and Health Administration
Telephone: 303-231-5959
Last EDR Contact: 05/21/2020
Next Scheduled EDR Contact: 09/07/2020
Data Release Frequency: Semi-Annually

MINES VIOLATIONS: MSHA Violation Assessment Data

Mines violation and assessment information. Department of Labor, Mine Safety & Health Administration.

Date of Government Version: 03/31/2020
Date Data Arrived at EDR: 04/01/2020
Date Made Active in Reports: 05/21/2020
Number of Days to Update: 50

Source: DOL, Mine Safety & Health Admi
Telephone: 202-693-9424
Last EDR Contact: 05/27/2020
Next Scheduled EDR Contact: 09/14/2020
Data Release Frequency: Quarterly

US MINES 2: Ferrous and Nonferrous Metal Mines Database Listing

This map layer includes ferrous (ferrous metal mines are facilities that extract ferrous metals, such as iron ore or molybdenum) and nonferrous (Nonferrous metal mines are facilities that extract nonferrous metals, such as gold, silver, copper, zinc, and lead) metal mines in the United States.

Date of Government Version: 01/16/2018
Date Data Arrived at EDR: 02/28/2020
Date Made Active in Reports: 05/22/2020
Number of Days to Update: 84

Source: USGS
Telephone: 703-648-7709
Last EDR Contact: 05/27/2020
Next Scheduled EDR Contact: 09/07/2020
Data Release Frequency: Varies

US MINES 3: Active Mines & Mineral Plants Database Listing

Active Mines and Mineral Processing Plant operations for commodities monitored by the Minerals Information Team of the USGS.

Date of Government Version: 04/14/2011
Date Data Arrived at EDR: 06/08/2011
Date Made Active in Reports: 09/13/2011
Number of Days to Update: 97

Source: USGS
Telephone: 703-648-7709
Last EDR Contact: 05/21/2020
Next Scheduled EDR Contact: 09/07/2020
Data Release Frequency: Varies

ABANDONED MINES: Abandoned Mines

An inventory of land and water impacted by past mining (primarily coal mining) is maintained by OSMRE to provide information needed to implement the Surface Mining Control and Reclamation Act of 1977 (SMCRA). The inventory contains information on the location, type, and extent of AML impacts, as well as, information on the cost associated with the reclamation of those problems. The inventory is based upon field surveys by State, Tribal, and OSMRE program officials. It is dynamic to the extent that it is modified as new problems are identified and existing problems are reclaimed.

GOVERNMENT RECORDS SEARCHED / DATA CURRENCY TRACKING

Date of Government Version: 03/05/2020
Date Data Arrived at EDR: 03/06/2020
Date Made Active in Reports: 05/29/2020
Number of Days to Update: 84

Source: Department of Interior
Telephone: 202-208-2609
Last EDR Contact: 06/19/2020
Next Scheduled EDR Contact: 09/21/2020
Data Release Frequency: Quarterly

FINDS: Facility Index System/Facility Registry System

Facility Index System. FINDS contains both facility information and 'pointers' to other sources that contain more detail. EDR includes the following FINDS databases in this report: PCS (Permit Compliance System), AIRS (Aerometric Information Retrieval System), DOCKET (Enforcement Docket used to manage and track information on civil judicial enforcement cases for all environmental statutes), FURS (Federal Underground Injection Control), C-DOCKET (Criminal Docket System used to track criminal enforcement actions for all environmental statutes), FFIS (Federal Facilities Information System), STATE (State Environmental Laws and Statutes), and PADS (PCB Activity Data System).

Date of Government Version: 02/03/2020
Date Data Arrived at EDR: 03/03/2020
Date Made Active in Reports: 05/28/2020
Number of Days to Update: 86

Source: EPA
Telephone: (215) 814-5000
Last EDR Contact: 06/02/2020
Next Scheduled EDR Contact: 09/14/2020
Data Release Frequency: Quarterly

ECHO: Enforcement & Compliance History Information

ECHO provides integrated compliance and enforcement information for about 800,000 regulated facilities nationwide.

Date of Government Version: 04/04/2020
Date Data Arrived at EDR: 04/07/2020
Date Made Active in Reports: 06/26/2020
Number of Days to Update: 80

Source: Environmental Protection Agency
Telephone: 202-564-2280
Last EDR Contact: 07/02/2020
Next Scheduled EDR Contact: 10/19/2020
Data Release Frequency: Quarterly

DOCKET HWC: Hazardous Waste Compliance Docket Listing

A complete list of the Federal Agency Hazardous Waste Compliance Docket Facilities.

Date of Government Version: 05/31/2018
Date Data Arrived at EDR: 07/26/2018
Date Made Active in Reports: 10/05/2018
Number of Days to Update: 71

Source: Environmental Protection Agency
Telephone: 202-564-0527
Last EDR Contact: 05/18/2020
Next Scheduled EDR Contact: 09/07/2020
Data Release Frequency: Varies

UXO: Unexploded Ordnance Sites

A listing of unexploded ordnance site locations

Date of Government Version: 12/31/2017
Date Data Arrived at EDR: 01/17/2019
Date Made Active in Reports: 04/01/2019
Number of Days to Update: 74

Source: Department of Defense
Telephone: 703-704-1564
Last EDR Contact: 04/03/2020
Next Scheduled EDR Contact: 07/27/2020
Data Release Frequency: Varies

FUELS PROGRAM: EPA Fuels Program Registered Listing

This listing includes facilities that are registered under the Part 80 (Code of Federal Regulations) EPA Fuels Programs. All companies now are required to submit new and updated registrations.

Date of Government Version: 02/18/2020
Date Data Arrived at EDR: 02/19/2020
Date Made Active in Reports: 05/14/2020
Number of Days to Update: 85

Source: EPA
Telephone: 800-385-6164
Last EDR Contact: 05/19/2020
Next Scheduled EDR Contact: 08/31/2020
Data Release Frequency: Quarterly

MINES MRDS: Mineral Resources Data System Mineral Resources Data System

GOVERNMENT RECORDS SEARCHED / DATA CURRENCY TRACKING

Date of Government Version: 04/06/2018
Date Data Arrived at EDR: 10/21/2019
Date Made Active in Reports: 10/24/2019
Number of Days to Update: 3

Source: USGS
Telephone: 703-648-6533
Last EDR Contact: 05/21/2020
Next Scheduled EDR Contact: 09/07/2020
Data Release Frequency: Varies

PCS ENF: Enforcement data

No description is available for this data

Date of Government Version: 12/31/2014
Date Data Arrived at EDR: 02/05/2015
Date Made Active in Reports: 03/06/2015
Number of Days to Update: 29

Source: EPA
Telephone: 202-564-2497
Last EDR Contact: 07/01/2020
Next Scheduled EDR Contact: 10/19/2020
Data Release Frequency: Varies

PCS: Permit Compliance System

PCS is a computerized management information system that contains data on National Pollutant Discharge Elimination System (NPDES) permit holding facilities. PCS tracks the permit, compliance, and enforcement status of NPDES facilities.

Date of Government Version: 07/14/2011
Date Data Arrived at EDR: 08/05/2011
Date Made Active in Reports: 09/29/2011
Number of Days to Update: 55

Source: EPA, Office of Water
Telephone: 202-564-2496
Last EDR Contact: 06/08/2020
Next Scheduled EDR Contact: 09/21/2020
Data Release Frequency: Semi-Annually

PCS INACTIVE: Listing of Inactive PCS Permits

An inactive permit is a facility that has shut down or is no longer discharging.

Date of Government Version: 11/05/2014
Date Data Arrived at EDR: 01/06/2015
Date Made Active in Reports: 05/06/2015
Number of Days to Update: 120

Source: EPA
Telephone: 202-564-2496
Last EDR Contact: 03/26/2020
Next Scheduled EDR Contact: 07/20/2020
Data Release Frequency: Semi-Annually

EDR HIGH RISK HISTORICAL RECORDS

EDR Exclusive Records

EDR MGP: EDR Proprietary Manufactured Gas Plants

The EDR Proprietary Manufactured Gas Plant Database includes records of coal gas plants (manufactured gas plants) compiled by EDR's researchers. Manufactured gas sites were used in the United States from the 1800's to 1950's to produce a gas that could be distributed and used as fuel. These plants used whale oil, rosin, coal, or a mixture of coal, oil, and water that also produced a significant amount of waste. Many of the byproducts of the gas production, such as coal tar (oily waste containing volatile and non-volatile chemicals), sludges, oils and other compounds are potentially hazardous to human health and the environment. The byproduct from this process was frequently disposed of directly at the plant site and can remain or spread slowly, serving as a continuous source of soil and groundwater contamination.

Date of Government Version: N/A
Date Data Arrived at EDR: N/A
Date Made Active in Reports: N/A
Number of Days to Update: N/A

Source: EDR, Inc.
Telephone: N/A
Last EDR Contact: N/A
Next Scheduled EDR Contact: N/A
Data Release Frequency: No Update Planned

EDR Hist Auto: EDR Exclusive Historical Auto Stations

EDR has searched selected national collections of business directories and has collected listings of potential gas station/filling station/service station sites that were available to EDR researchers. EDR's review was limited to those categories of sources that might, in EDR's opinion, include gas station/filling station/service station establishments. The categories reviewed included, but were not limited to gas, gas station, gasoline station, filling station, auto, automobile repair, auto service station, service station, etc. This database falls within a category of information EDR classifies as "High Risk Historical Records", or HRHR. EDR's HRHR effort presents unique and sometimes proprietary data about past sites and operations that typically create environmental concerns, but may not show up in current government records searches.

GOVERNMENT RECORDS SEARCHED / DATA CURRENCY TRACKING

Date of Government Version: N/A
Date Data Arrived at EDR: N/A
Date Made Active in Reports: N/A
Number of Days to Update: N/A

Source: EDR, Inc.
Telephone: N/A
Last EDR Contact: N/A
Next Scheduled EDR Contact: N/A
Data Release Frequency: Varies

EDR Hist Cleaner: EDR Exclusive Historical Cleaners

EDR has searched selected national collections of business directories and has collected listings of potential dry cleaner sites that were available to EDR researchers. EDR's review was limited to those categories of sources that might, in EDR's opinion, include dry cleaning establishments. The categories reviewed included, but were not limited to dry cleaners, cleaners, laundry, laundromat, cleaning/laundry, wash & dry etc. This database falls within a category of information EDR classifies as "High Risk Historical Records", or HRHR. EDR's HRHR effort presents unique and sometimes proprietary data about past sites and operations that typically create environmental concerns, but may not show up in current government records searches.

Date of Government Version: N/A
Date Data Arrived at EDR: N/A
Date Made Active in Reports: N/A
Number of Days to Update: N/A

Source: EDR, Inc.
Telephone: N/A
Last EDR Contact: N/A
Next Scheduled EDR Contact: N/A
Data Release Frequency: Varies

EDR RECOVERED GOVERNMENT ARCHIVES

Exclusive Recovered Govt. Archives

RGA LF: Recovered Government Archive Solid Waste Facilities List

The EDR Recovered Government Archive Landfill database provides a list of landfills derived from historical databases and includes many records that no longer appear in current government lists. Compiled from Records formerly available from the Department of Public Works in the District of Columbia.

Date of Government Version: N/A
Date Data Arrived at EDR: 07/01/2013
Date Made Active in Reports: 01/17/2014
Number of Days to Update: 200

Source: Department of Public Works
Telephone: N/A
Last EDR Contact: 06/01/2012
Next Scheduled EDR Contact: N/A
Data Release Frequency: Varies

RGA LUST: Recovered Government Archive Leaking Underground Storage Tank

The EDR Recovered Government Archive Leaking Underground Storage Tank database provides a list of LUST incidents derived from historical databases and includes many records that no longer appear in current government lists. Compiled from Records formerly available from the Department of the Environment in the District of Columbia.

Date of Government Version: N/A
Date Data Arrived at EDR: 07/01/2013
Date Made Active in Reports: 01/13/2014
Number of Days to Update: 196

Source: Department of the Environment
Telephone: N/A
Last EDR Contact: 06/01/2012
Next Scheduled EDR Contact: N/A
Data Release Frequency: Varies

OTHER DATABASE(S)

Depending on the geographic area covered by this report, the data provided in these specialty databases may or may not be complete. For example, the existence of wetlands information data in a specific report does not mean that all wetlands in the area covered by the report are included. Moreover, the absence of any reported wetlands information does not necessarily mean that wetlands do not exist in the area covered by the report.

CT MANIFEST: Hazardous Waste Manifest Data

Facility and manifest data. Manifest is a document that lists and tracks hazardous waste from the generator through transporters to a tsd facility.

GOVERNMENT RECORDS SEARCHED / DATA CURRENCY TRACKING

Date of Government Version: 01/30/2020
Date Data Arrived at EDR: 01/30/2020
Date Made Active in Reports: 03/09/2020
Number of Days to Update: 39

Source: Department of Energy & Environmental Protection
Telephone: 860-424-3375
Last EDR Contact: 05/12/2020
Next Scheduled EDR Contact: 08/24/2020
Data Release Frequency: No Update Planned

NJ MANIFEST: Manifest Information

Hazardous waste manifest information.

Date of Government Version: 12/31/2018
Date Data Arrived at EDR: 04/10/2019
Date Made Active in Reports: 05/16/2019
Number of Days to Update: 36

Source: Department of Environmental Protection
Telephone: N/A
Last EDR Contact: 04/10/2020
Next Scheduled EDR Contact: 07/20/2020
Data Release Frequency: Annually

NY MANIFEST: Facility and Manifest Data

Manifest is a document that lists and tracks hazardous waste from the generator through transporters to a TSD facility.

Date of Government Version: 01/01/2019
Date Data Arrived at EDR: 05/01/2019
Date Made Active in Reports: 06/21/2019
Number of Days to Update: 51

Source: Department of Environmental Conservation
Telephone: 518-402-8651
Last EDR Contact: 04/29/2020
Next Scheduled EDR Contact: 08/10/2020
Data Release Frequency: Quarterly

PA MANIFEST: Manifest Information

Hazardous waste manifest information.

Date of Government Version: 06/30/2018
Date Data Arrived at EDR: 07/19/2019
Date Made Active in Reports: 09/10/2019
Number of Days to Update: 53

Source: Department of Environmental Protection
Telephone: 717-783-8990
Last EDR Contact: 04/02/2020
Next Scheduled EDR Contact: 07/27/2020
Data Release Frequency: Annually

RI MANIFEST: Manifest information

Hazardous waste manifest information

Date of Government Version: 12/31/2018
Date Data Arrived at EDR: 10/02/2019
Date Made Active in Reports: 12/10/2019
Number of Days to Update: 69

Source: Department of Environmental Management
Telephone: 401-222-2797
Last EDR Contact: 05/14/2020
Next Scheduled EDR Contact: 08/31/2020
Data Release Frequency: Annually

WI MANIFEST: Manifest Information

Hazardous waste manifest information.

Date of Government Version: 05/31/2018
Date Data Arrived at EDR: 06/19/2019
Date Made Active in Reports: 09/03/2019
Number of Days to Update: 76

Source: Department of Natural Resources
Telephone: N/A
Last EDR Contact: 06/04/2020
Next Scheduled EDR Contact: 09/21/2020
Data Release Frequency: Annually

Oil/Gas Pipelines

Source: Endeavor Business Media

Petroleum Bundle (Crude Oil, Refined Products, Petrochemicals, Gas Liquids (LPG/NGL), and Specialty Gases (Miscellaneous)) N = Natural Gas Bundle (Natural Gas, Gas Liquids (LPG/NGL), and Specialty Gases (Miscellaneous)). This map includes information copyrighted by Endeavor Business Media. This information is provided on a best effort basis and Endeavor Business Media does not guarantee its accuracy nor warrant its fitness for any particular purpose. Such information has been reprinted with the permission of Endeavor Business Media.

Electric Power Transmission Line Data

Source: Endeavor Business Media

This map includes information copyrighted by Endeavor Business Media. This information is provided on a best effort basis and Endeavor Business Media does not guarantee its accuracy nor warrant its fitness for any particular purpose. Such information has been reprinted with the permission of Endeavor Business Media.

GOVERNMENT RECORDS SEARCHED / DATA CURRENCY TRACKING

Sensitive Receptors: There are individuals deemed sensitive receptors due to their fragile immune systems and special sensitivity to environmental discharges. These sensitive receptors typically include the elderly, the sick, and children. While the location of all sensitive receptors cannot be determined, EDR indicates those buildings and facilities - schools, daycares, hospitals, medical centers, and nursing homes - where individuals who are sensitive receptors are likely to be located.

AHA Hospitals:

Source: American Hospital Association, Inc.

Telephone: 312-280-5991

The database includes a listing of hospitals based on the American Hospital Association's annual survey of hospitals.

Medical Centers: Provider of Services Listing

Source: Centers for Medicare & Medicaid Services

Telephone: 410-786-3000

A listing of hospitals with Medicare provider number, produced by Centers of Medicare & Medicaid Services, a federal agency within the U.S. Department of Health and Human Services.

Nursing Homes

Source: National Institutes of Health

Telephone: 301-594-6248

Information on Medicare and Medicaid certified nursing homes in the United States.

Public Schools

Source: National Center for Education Statistics

Telephone: 202-502-7300

The National Center for Education Statistics' primary database on elementary and secondary public education in the United States. It is a comprehensive, annual, national statistical database of all public elementary and secondary schools and school districts, which contains data that are comparable across all states.

Private Schools

Source: National Center for Education Statistics

Telephone: 202-502-7300

The National Center for Education Statistics' primary database on private school locations in the United States.

Daycare Centers: Child Care Facilities

Source: Department of Health

Telephone: 202-442-5888

Flood Zone Data: This data was obtained from the Federal Emergency Management Agency (FEMA). It depicts 100-year and 500-year flood zones as defined by FEMA. It includes the National Flood Hazard Layer (NFHL) which incorporates Flood Insurance Rate Map (FIRM) data and Q3 data from FEMA in areas not covered by NFHL.

Source: FEMA

Telephone: 877-336-2627

Date of Government Version: 2003, 2015

NWI: National Wetlands Inventory. This data, available in select counties across the country, was obtained by EDR in 2002, 2005 and 2010 from the U.S. Fish and Wildlife Service.

Current USGS 7.5 Minute Topographic Map

Source: U.S. Geological Survey

STREET AND ADDRESS INFORMATION

© 2015 TomTom North America, Inc. All rights reserved. This material is proprietary and the subject of copyright protection and other intellectual property rights owned by or licensed to Tele Atlas North America, Inc. The use of this material is subject to the terms of a license agreement. You will be held liable for any unauthorized copying or disclosure of this material.

GEOCHECK® - PHYSICAL SETTING SOURCE ADDENDUM

TARGET PROPERTY ADDRESS

424152
100 V STREET SW
WASHINGTON, DC 20024

TARGET PROPERTY COORDINATES

Latitude (North): 38.865258 - 38° 51' 54.93"
Longitude (West): 77.012907 - 77° 0' 46.47"
Universal Transverse Mercator: Zone 18
UTM X (Meters): 325356.6
UTM Y (Meters): 4303542.0
Elevation: 11 ft. above sea level

USGS TOPOGRAPHIC MAP

Target Property Map: 5950781 ALEXANDRIA, VA
Version Date: 2013

Northeast Map: 6051346 WASHINGTON EAST, DC
Version Date: 2014

Southeast Map: 6051364 ANACOSTIA, DC
Version Date: 2014

Northwest Map: 6050207 WASHINGTON WEST, DC
Version Date: 2014

EDR's GeoCheck Physical Setting Source Addendum is provided to assist the environmental professional in forming an opinion about the impact of potential contaminant migration.

Assessment of the impact of contaminant migration generally has two principle investigative components:

1. Groundwater flow direction, and
2. Groundwater flow velocity.

Groundwater flow direction may be impacted by surface topography, hydrology, hydrogeology, characteristics of the soil, and nearby wells. Groundwater flow velocity is generally impacted by the nature of the geologic strata.

GEOCHECK® - PHYSICAL SETTING SOURCE SUMMARY

GROUNDWATER FLOW DIRECTION INFORMATION

Groundwater flow direction for a particular site is best determined by a qualified environmental professional using site-specific well data. If such data is not reasonably ascertainable, it may be necessary to rely on other sources of information, such as surface topographic information, hydrologic information, hydrogeologic data collected on nearby properties, and regional groundwater flow information (from deep aquifers).

TOPOGRAPHIC INFORMATION

Surface topography may be indicative of the direction of surficial groundwater flow. This information can be used to assist the environmental professional in forming an opinion about the impact of nearby contaminated properties or, should contamination exist on the target property, what downgradient sites might be impacted.

TARGET PROPERTY TOPOGRAPHY

General Topographic Gradient: General SSE

SURROUNDING TOPOGRAPHY: ELEVATION PROFILES

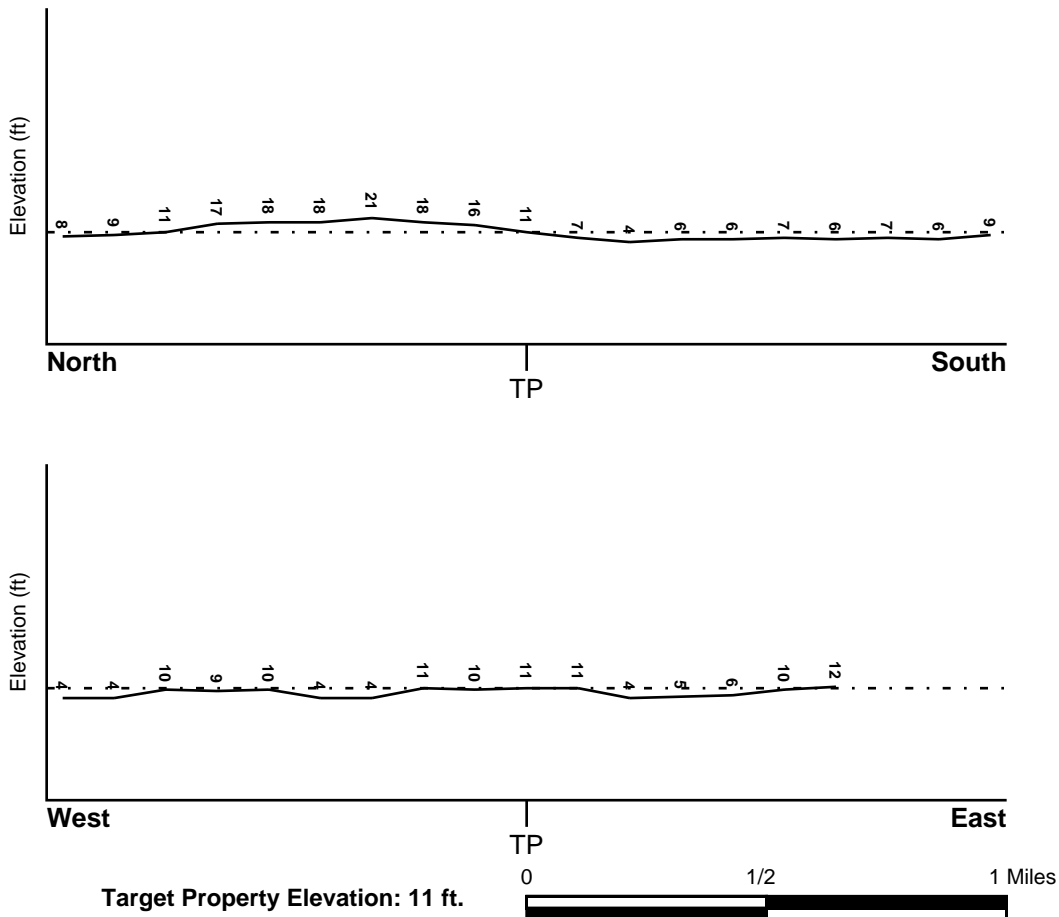

Source: Topography has been determined from the USGS 7.5' Digital Elevation Model and should be evaluated on a relative (not an absolute) basis. Relative elevation information between sites of close proximity should be field verified.

GEOCHECK® - PHYSICAL SETTING SOURCE SUMMARY

HYDROLOGIC INFORMATION

Surface water can act as a hydrologic barrier to groundwater flow. Such hydrologic information can be used to assist the environmental professional in forming an opinion about the impact of nearby contaminated properties or, should contamination exist on the target property, what downgradient sites might be impacted.

Refer to the Physical Setting Source Map following this summary for hydrologic information (major waterways and bodies of water).

FEMA FLOOD ZONE

<u>Flood Plain Panel at Target Property</u>	<u>FEMA Source Type</u>
1100010057C	FEMA FIRM Flood data
<u>Additional Panels in search area:</u>	<u>FEMA Source Type</u>
1100010019C	FEMA FIRM Flood data
1100010038C	FEMA FIRM Flood data
1100010076C	FEMA FIRM Flood data
51013C0081C	FEMA FIRM Flood data

NATIONAL WETLAND INVENTORY

<u>NWI Quad at Target Property</u>	<u>NWI Electronic Data Coverage</u>
ALEXANDRIA	YES - refer to the Overview Map and Detail Map

HYDROGEOLOGIC INFORMATION

Hydrogeologic information obtained by installation of wells on a specific site can often be an indicator of groundwater flow direction in the immediate area. Such hydrogeologic information can be used to assist the environmental professional in forming an opinion about the impact of nearby contaminated properties or, should contamination exist on the target property, what downgradient sites might be impacted.

Site-Specific Hydrogeological Data*:

Search Radius:	1.25 miles
Location Relative to TP:	1/4 - 1/2 Mile SW
Site Name:	Anacostia Naval Station
Site EPA ID Number:	DC4170000901
Groundwater Flow Direction:	VARIABLE THROUGHOUT THE SITE. THE SURFICIAL AQUIFER IS AFFECTED BY MAN-MADE ALTERATIONS AND GENERAL FLOW IS POSTULATED TO BE TOWARDS THE ANACOSTIA AND POTOMAC RIVERS.
Measured Depth to Water:	4 feet to 9 feet, with variations present.
Hydraulic Connection:	Information is not available about the hydraulic connection between aquifer(s) underlying the site.
Sole Source Aquifer:	No information about a sole source aquifer is available
Data Quality:	Information based on site-specific subsurface investigations is documented in the CERCLIS investigation report(s)

GEOCHECK® - PHYSICAL SETTING SOURCE SUMMARY

AQUIFLOW®

Search Radius: 1.000 Mile.

EDR has developed the AQUIFLOW Information System to provide data on the general direction of groundwater flow at specific points. EDR has reviewed reports submitted by environmental professionals to regulatory authorities at select sites and has extracted the date of the report, groundwater flow direction as determined hydrogeologically, and the depth to water table.

<u>MAP ID</u>	<u>LOCATION</u> <u>FROM TP</u>	<u>GENERAL DIRECTION</u> <u>GROUNDWATER FLOW</u>
Not Reported		

GEOCHECK® - PHYSICAL SETTING SOURCE SUMMARY

GROUNDWATER FLOW VELOCITY INFORMATION

Groundwater flow velocity information for a particular site is best determined by a qualified environmental professional using site specific geologic and soil strata data. If such data are not reasonably ascertainable, it may be necessary to rely on other sources of information, including geologic age identification, rock stratigraphic unit and soil characteristics data collected on nearby properties and regional soil information. In general, contaminant plumes move more quickly through sandy-gravelly types of soils than silty-clayey types of soils.

GEOLOGIC INFORMATION IN GENERAL AREA OF TARGET PROPERTY

Geologic information can be used by the environmental professional in forming an opinion about the relative speed at which contaminant migration may be occurring.

ROCK STRATIGRAPHIC UNIT

Era:	Mesozoic
System:	Cretaceous
Series:	Lower Cretaceous
Code:	IK (decoded above as Era, System & Series)

GEOLOGIC AGE IDENTIFICATION

Category: Stratified Sequence

Geologic Age and Rock Stratigraphic Unit Source: P.G. Schruben, R.E. Arndt and W.J. Bawiec, Geology of the Conterminous U.S. at 1:2,500,000 Scale - a digital representation of the 1974 P.B. King and H.M. Beikman Map, USGS Digital Data Series DDS - 11 (1994).

DOMINANT SOIL COMPOSITION IN GENERAL AREA OF TARGET PROPERTY

The U.S. Department of Agriculture's (USDA) Soil Conservation Service (SCS) leads the National Cooperative Soil Survey (NCSS) and is responsible for collecting, storing, maintaining and distributing soil survey information for privately owned lands in the United States. A soil map in a soil survey is a representation of soil patterns in a landscape. Soil maps for STATSGO are compiled by generalizing more detailed (SSURGO) soil survey maps. The following information is based on Soil Conservation Service STATSGO data.

No detail available.

LOCAL / REGIONAL WATER AGENCY RECORDS

EDR Local/Regional Water Agency records provide water well information to assist the environmental professional in assessing sources that may impact ground water flow direction, and in forming an opinion about the impact of contaminant migration on nearby drinking water wells.

WELL SEARCH DISTANCE INFORMATION

<u>DATABASE</u>	<u>SEARCH DISTANCE (miles)</u>
Federal USGS	1.000
Federal FRDS PWS	Nearest PWS within 1 mile

FEDERAL USGS WELL INFORMATION

<u>MAP ID</u>	<u>WELL ID</u>	<u>LOCATION FROM TP</u>
---------------	----------------	-------------------------

GEOCHECK® - PHYSICAL SETTING SOURCE SUMMARY

FEDERAL USGS WELL INFORMATION

<u>MAP ID</u>	<u>WELL ID</u>	<u>LOCATION FROM TP</u>
1	USGS40000230780	1/2 - 1 Mile NE
2	USGS40000230831	1/2 - 1 Mile SE

FEDERAL FRDS PUBLIC WATER SUPPLY SYSTEM INFORMATION

<u>MAP ID</u>	<u>WELL ID</u>	<u>LOCATION FROM TP</u>
No PWS System Found		

Note: PWS System location is not always the same as well location.

PHYSICAL SETTING SOURCE MAP - 6113117.2s



- County Boundary
- Major Roads
- Contour Lines
- Airports
- Earthquake epicenter, Richter 5 or greater
- Water Wells
- Public Water Supply Wells
- Cluster of Multiple Icons

- Groundwater Flow Direction
- Indeterminate Groundwater Flow at Location
- Groundwater Flow Varies at Location
- Closest Hydrogeological Data

SITE NAME: 424152
 ADDRESS: 100 V Street SW
 Washington DC 20024
 LAT/LONG: 38.865258 / 77.012907

CLIENT: AEI Consultants
 CONTACT: Lacey Elam
 INQUIRY #: 6113117.2s
 DATE: July 06, 2020 6:09 pm

GEOCHECK® - PHYSICAL SETTING SOURCE MAP FINDINGS

Map ID
Direction
Distance
Elevation

Database EDR ID Number

1
NE
1/2 - 1 Mile
Higher

FED USGS USGS40000230780

Organization ID:	USGS-MD	Organization Name:	USGS Maryland Water Science Center
Monitor Location:	AX Ac 1	Type:	Well
Description:	Not Reported	HUC:	02070010
Drainage Area:	Not Reported	Drainage Area Units:	Not Reported
Contrib Drainage Area:	Not Reported	Contrib Drainage Area Unts:	Not Reported
Aquifer:	Not Reported	Formation Type:	Quaternary Alluvium
Aquifer Type:	Unconfined single aquifer	Construction Date:	20040410
Well Depth:	20	Well Depth Units:	ft
Well Hole Depth:	20	Well Hole Depth Units:	ft

2
SE
1/2 - 1 Mile
Higher

FED USGS USGS40000230831

Organization ID:	USGS-VA	Organization Name:	USGS Virginia Water Science Center
Monitor Location:	54U 2C	Type:	Well
Description:	Not Reported	HUC:	02070010
Drainage Area:	Not Reported	Drainage Area Units:	Not Reported
Contrib Drainage Area:	Not Reported	Contrib Drainage Area Unts:	Not Reported
Aquifer:	Not Reported	Formation Type:	Not Reported
Aquifer Type:	Not Reported	Construction Date:	Not Reported
Well Depth:	398	Well Depth Units:	ft
Well Hole Depth:	398	Well Hole Depth Units:	ft

Ground water levels,Number of Measurements:	484	Level reading date:	1970-05-28
Feet below surface:	3.45	Feet to sea level:	Not Reported
Note:	Not Reported		
Level reading date:	1970-05-28	Feet below surface:	3.45
Feet to sea level:	Not Reported	Note:	Not Reported
Level reading date:	1970-05-01	Feet below surface:	19.74
Feet to sea level:	Not Reported	Note:	Not Reported
Level reading date:	1970-05-01	Feet below surface:	19.74
Feet to sea level:	Not Reported	Note:	Not Reported
Level reading date:	1970-03-02	Feet below surface:	42.18
Feet to sea level:	Not Reported	Note:	Not Reported
Level reading date:	1970-03-02	Feet below surface:	42.18
Feet to sea level:	Not Reported	Note:	Not Reported
Level reading date:	1970-01-27	Feet below surface:	25.09
Feet to sea level:	Not Reported	Note:	Not Reported
Level reading date:	1970-01-27	Feet below surface:	25.09
Feet to sea level:	Not Reported	Note:	Not Reported
Level reading date:	1969-12-01	Feet below surface:	48.05
Feet to sea level:	Not Reported	Note:	Not Reported

GEOCHECK® - PHYSICAL SETTING SOURCE MAP FINDINGS

Level reading date:	1969-12-01	Feet below surface:	48.05
Feet to sea level:	Not Reported	Note:	Not Reported
Level reading date:	1969-10-28	Feet below surface:	46.62
Feet to sea level:	Not Reported	Note:	Not Reported
Level reading date:	1969-10-28	Feet below surface:	46.62
Feet to sea level:	Not Reported	Note:	Not Reported
Level reading date:	1969-09-29	Feet below surface:	39.66
Feet to sea level:	Not Reported	Note:	Not Reported
Level reading date:	1969-09-29	Feet below surface:	39.66
Feet to sea level:	Not Reported	Note:	Not Reported
Level reading date:	1969-08-27	Feet below surface:	26.14
Feet to sea level:	Not Reported	Note:	Not Reported
Level reading date:	1969-08-27	Feet below surface:	26.14
Feet to sea level:	Not Reported	Note:	Not Reported
Level reading date:	1969-07-31	Feet below surface:	35.10
Feet to sea level:	Not Reported	Note:	Not Reported
Level reading date:	1969-07-31	Feet below surface:	35.10
Feet to sea level:	Not Reported	Note:	Not Reported
Level reading date:	1969-06-27	Feet below surface:	49.33
Feet to sea level:	Not Reported	Note:	Not Reported
Level reading date:	1969-06-27	Feet below surface:	49.33
Feet to sea level:	Not Reported	Note:	Not Reported
Level reading date:	1969-05-28	Feet below surface:	48.80
Feet to sea level:	Not Reported	Note:	Not Reported
Level reading date:	1969-05-28	Feet below surface:	48.80
Feet to sea level:	Not Reported	Note:	Not Reported
Level reading date:	1969-04-30	Feet below surface:	48.36
Feet to sea level:	Not Reported	Note:	Not Reported
Level reading date:	1969-04-30	Feet below surface:	48.36
Feet to sea level:	Not Reported	Note:	Not Reported
Level reading date:	1969-03-27	Feet below surface:	48.03
Feet to sea level:	Not Reported	Note:	Not Reported
Level reading date:	1969-03-27	Feet below surface:	48.03
Feet to sea level:	Not Reported	Note:	Not Reported
Level reading date:	1969-02-27	Feet below surface:	47.45
Feet to sea level:	Not Reported	Note:	Not Reported
Level reading date:	1969-02-27	Feet below surface:	47.45
Feet to sea level:	Not Reported	Note:	Not Reported
Level reading date:	1969-01-27	Feet below surface:	46.14
Feet to sea level:	Not Reported	Note:	Not Reported
Level reading date:	1969-01-27	Feet below surface:	46.14
Feet to sea level:	Not Reported	Note:	Not Reported

GEOCHECK® - PHYSICAL SETTING SOURCE MAP FINDINGS

Level reading date:	1969-01-02	Feet below surface:	44.18
Feet to sea level:	Not Reported	Note:	Not Reported
Level reading date:	1969-01-02	Feet below surface:	44.18
Feet to sea level:	Not Reported	Note:	Not Reported
Level reading date:	1968-10-30	Feet below surface:	49.79
Feet to sea level:	Not Reported	Note:	Not Reported
Level reading date:	1968-10-30	Feet below surface:	49.79
Feet to sea level:	Not Reported	Note:	Not Reported
Level reading date:	1968-09-26	Feet below surface:	50.49
Feet to sea level:	Not Reported	Note:	Not Reported
Level reading date:	1968-09-26	Feet below surface:	50.49
Feet to sea level:	Not Reported	Note:	Not Reported
Level reading date:	1968-08-26	Feet below surface:	51.50
Feet to sea level:	Not Reported	Note:	Not Reported
Level reading date:	1968-08-26	Feet below surface:	51.50
Feet to sea level:	Not Reported	Note:	Not Reported
Level reading date:	1968-07-29	Feet below surface:	49.45
Feet to sea level:	Not Reported	Note:	Not Reported
Level reading date:	1968-07-29	Feet below surface:	49.45
Feet to sea level:	Not Reported	Note:	Not Reported
Level reading date:	1968-06-27	Feet below surface:	47.61
Feet to sea level:	Not Reported	Note:	Not Reported
Level reading date:	1968-06-27	Feet below surface:	47.61
Feet to sea level:	Not Reported	Note:	Not Reported
Level reading date:	1968-05-29	Feet below surface:	47.11
Feet to sea level:	Not Reported	Note:	Not Reported
Level reading date:	1968-05-29	Feet below surface:	47.11
Feet to sea level:	Not Reported	Note:	Not Reported
Level reading date:	1968-04-29	Feet below surface:	47.41
Feet to sea level:	Not Reported	Note:	Not Reported
Level reading date:	1968-04-29	Feet below surface:	47.41
Feet to sea level:	Not Reported	Note:	Not Reported
Level reading date:	1968-03-26	Feet below surface:	46.79
Feet to sea level:	Not Reported	Note:	Not Reported
Level reading date:	1968-03-26	Feet below surface:	46.79
Feet to sea level:	Not Reported	Note:	Not Reported
Level reading date:	1968-02-26	Feet below surface:	47.28
Feet to sea level:	Not Reported	Note:	Not Reported
Level reading date:	1968-02-26	Feet below surface:	47.28
Feet to sea level:	Not Reported	Note:	Not Reported
Level reading date:	1968-01-28	Feet below surface:	47.41
Feet to sea level:	Not Reported	Note:	Not Reported

GEOCHECK® - PHYSICAL SETTING SOURCE MAP FINDINGS

Level reading date:	1968-01-28	Feet below surface:	47.41
Feet to sea level:	Not Reported	Note:	Not Reported
Level reading date:	1967-12-26	Feet below surface:	47.52
Feet to sea level:	Not Reported	Note:	Not Reported
Level reading date:	1967-12-26	Feet below surface:	47.52
Feet to sea level:	Not Reported	Note:	Not Reported
Level reading date:	1967-11-28	Feet below surface:	47.93
Feet to sea level:	Not Reported	Note:	Not Reported
Level reading date:	1967-11-28	Feet below surface:	47.93
Feet to sea level:	Not Reported	Note:	Not Reported
Level reading date:	1967-10-27	Feet below surface:	48.18
Feet to sea level:	Not Reported	Note:	Not Reported
Level reading date:	1967-10-27	Feet below surface:	48.18
Feet to sea level:	Not Reported	Note:	Not Reported
Level reading date:	1967-09-27	Feet below surface:	48.61
Feet to sea level:	Not Reported	Note:	Not Reported
Level reading date:	1967-09-27	Feet below surface:	48.61
Feet to sea level:	Not Reported	Note:	Not Reported
Level reading date:	1967-08-29	Feet below surface:	49.00
Feet to sea level:	Not Reported	Note:	Not Reported
Level reading date:	1967-08-29	Feet below surface:	49.00
Feet to sea level:	Not Reported	Note:	Not Reported
Level reading date:	1967-07-28	Feet below surface:	48.14
Feet to sea level:	Not Reported	Note:	Not Reported
Level reading date:	1967-07-28	Feet below surface:	48.14
Feet to sea level:	Not Reported	Note:	Not Reported
Level reading date:	1967-06-26	Feet below surface:	46.99
Feet to sea level:	Not Reported	Note:	Not Reported
Level reading date:	1967-06-26	Feet below surface:	46.99
Feet to sea level:	Not Reported	Note:	Not Reported
Level reading date:	1967-06-01	Feet below surface:	46.25
Feet to sea level:	Not Reported	Note:	Not Reported
Level reading date:	1967-06-01	Feet below surface:	46.25
Feet to sea level:	Not Reported	Note:	Not Reported
Level reading date:	1967-04-28	Feet below surface:	46.09
Feet to sea level:	Not Reported	Note:	Not Reported
Level reading date:	1967-04-28	Feet below surface:	46.09
Feet to sea level:	Not Reported	Note:	Not Reported
Level reading date:	1967-04-03	Feet below surface:	46.25
Feet to sea level:	Not Reported	Note:	Not Reported
Level reading date:	1967-04-03	Feet below surface:	46.25
Feet to sea level:	Not Reported	Note:	Not Reported

GEOCHECK® - PHYSICAL SETTING SOURCE MAP FINDINGS

Level reading date:	1967-02-27	Feet below surface:	46.64
Feet to sea level:	Not Reported	Note:	Not Reported
Level reading date:	1967-02-27	Feet below surface:	46.64
Feet to sea level:	Not Reported	Note:	Not Reported
Level reading date:	1967-01-31	Feet below surface:	47.03
Feet to sea level:	Not Reported	Note:	Not Reported
Level reading date:	1967-01-31	Feet below surface:	47.03
Feet to sea level:	Not Reported	Note:	Not Reported
Level reading date:	1966-12-30	Feet below surface:	47.09
Feet to sea level:	Not Reported	Note:	Not Reported
Level reading date:	1966-12-30	Feet below surface:	47.09
Feet to sea level:	Not Reported	Note:	Not Reported
Level reading date:	1966-12-01	Feet below surface:	47.43
Feet to sea level:	Not Reported	Note:	Not Reported
Level reading date:	1966-12-01	Feet below surface:	47.43
Feet to sea level:	Not Reported	Note:	Not Reported
Level reading date:	1966-11-01	Feet below surface:	47.89
Feet to sea level:	Not Reported	Note:	Not Reported
Level reading date:	1966-11-01	Feet below surface:	47.89
Feet to sea level:	Not Reported	Note:	Not Reported
Level reading date:	1966-10-03	Feet below surface:	48.88
Feet to sea level:	Not Reported	Note:	Not Reported
Level reading date:	1966-10-03	Feet below surface:	48.88
Feet to sea level:	Not Reported	Note:	Not Reported
Level reading date:	1966-08-30	Feet below surface:	48.94
Feet to sea level:	Not Reported	Note:	Not Reported
Level reading date:	1966-08-30	Feet below surface:	48.94
Feet to sea level:	Not Reported	Note:	Not Reported
Level reading date:	1966-08-01	Feet below surface:	47.52
Feet to sea level:	Not Reported	Note:	Not Reported
Level reading date:	1966-08-01	Feet below surface:	47.52
Feet to sea level:	Not Reported	Note:	Not Reported
Level reading date:	1966-07-01	Feet below surface:	45.45
Feet to sea level:	Not Reported	Note:	Not Reported
Level reading date:	1966-07-01	Feet below surface:	45.45
Feet to sea level:	Not Reported	Note:	Not Reported
Level reading date:	1966-06-01	Feet below surface:	44.26
Feet to sea level:	Not Reported	Note:	Not Reported
Level reading date:	1966-06-01	Feet below surface:	44.26
Feet to sea level:	Not Reported	Note:	Not Reported
Level reading date:	1966-05-04	Feet below surface:	44.41
Feet to sea level:	Not Reported	Note:	Not Reported

GEOCHECK® - PHYSICAL SETTING SOURCE MAP FINDINGS

Level reading date:	1966-05-04	Feet below surface:	44.41
Feet to sea level:	Not Reported	Note:	Not Reported
Level reading date:	1966-04-04	Feet below surface:	44.93
Feet to sea level:	Not Reported	Note:	Not Reported
Level reading date:	1966-04-04	Feet below surface:	44.93
Feet to sea level:	Not Reported	Note:	Not Reported
Level reading date:	1965-12-30	Feet below surface:	46.26
Feet to sea level:	Not Reported	Note:	Not Reported
Level reading date:	1965-12-30	Feet below surface:	46.26
Feet to sea level:	Not Reported	Note:	Not Reported
Level reading date:	1965-12-01	Feet below surface:	46.77
Feet to sea level:	Not Reported	Note:	Not Reported
Level reading date:	1965-12-01	Feet below surface:	46.77
Feet to sea level:	Not Reported	Note:	Not Reported
Level reading date:	1965-08-31	Feet below surface:	48.04
Feet to sea level:	Not Reported	Note:	Not Reported
Level reading date:	1965-08-31	Feet below surface:	48.04
Feet to sea level:	Not Reported	Note:	Not Reported
Level reading date:	1965-07-30	Feet below surface:	47.02
Feet to sea level:	Not Reported	Note:	Not Reported
Level reading date:	1965-07-30	Feet below surface:	47.02
Feet to sea level:	Not Reported	Note:	Not Reported
Level reading date:	1965-06-29	Feet below surface:	45.81
Feet to sea level:	Not Reported	Note:	Not Reported
Level reading date:	1965-06-29	Feet below surface:	45.81
Feet to sea level:	Not Reported	Note:	Not Reported
Level reading date:	1965-06-02	Feet below surface:	44.79
Feet to sea level:	Not Reported	Note:	Not Reported
Level reading date:	1965-06-02	Feet below surface:	44.79
Feet to sea level:	Not Reported	Note:	Not Reported
Level reading date:	1965-04-30	Feet below surface:	44.32
Feet to sea level:	Not Reported	Note:	Not Reported
Level reading date:	1965-04-30	Feet below surface:	44.32
Feet to sea level:	Not Reported	Note:	Not Reported
Level reading date:	1965-03-31	Feet below surface:	44.41
Feet to sea level:	Not Reported	Note:	Not Reported
Level reading date:	1965-03-31	Feet below surface:	44.41
Feet to sea level:	Not Reported	Note:	Not Reported
Level reading date:	1965-02-04	Feet below surface:	44.76
Feet to sea level:	Not Reported	Note:	Not Reported
Level reading date:	1965-02-04	Feet below surface:	44.76
Feet to sea level:	Not Reported	Note:	Not Reported

GEOCHECK® - PHYSICAL SETTING SOURCE MAP FINDINGS

Level reading date:	1964-12-30	Feet below surface:	45.19
Feet to sea level:	Not Reported	Note:	Not Reported
Level reading date:	1964-12-30	Feet below surface:	45.19
Feet to sea level:	Not Reported	Note:	Not Reported
Level reading date:	1964-11-30	Feet below surface:	45.67
Feet to sea level:	Not Reported	Note:	Not Reported
Level reading date:	1964-11-30	Feet below surface:	45.67
Feet to sea level:	Not Reported	Note:	Not Reported
Level reading date:	1964-10-29	Feet below surface:	45.86
Feet to sea level:	Not Reported	Note:	Not Reported
Level reading date:	1964-10-29	Feet below surface:	45.86
Feet to sea level:	Not Reported	Note:	Not Reported
Level reading date:	1964-10-06	Feet below surface:	46.21
Feet to sea level:	Not Reported	Note:	Not Reported
Level reading date:	1964-10-06	Feet below surface:	46.21
Feet to sea level:	Not Reported	Note:	Not Reported
Level reading date:	1964-09-03	Feet below surface:	46.13
Feet to sea level:	Not Reported	Note:	Not Reported
Level reading date:	1964-09-03	Feet below surface:	46.13
Feet to sea level:	Not Reported	Note:	Not Reported
Level reading date:	1964-07-31	Feet below surface:	45.06
Feet to sea level:	Not Reported	Note:	Not Reported
Level reading date:	1964-07-31	Feet below surface:	45.06
Feet to sea level:	Not Reported	Note:	Not Reported
Level reading date:	1964-06-29	Feet below surface:	43.36
Feet to sea level:	Not Reported	Note:	Not Reported
Level reading date:	1964-06-29	Feet below surface:	43.36
Feet to sea level:	Not Reported	Note:	Not Reported
Level reading date:	1964-06-01	Feet below surface:	41.83
Feet to sea level:	Not Reported	Note:	Not Reported
Level reading date:	1964-06-01	Feet below surface:	41.83
Feet to sea level:	Not Reported	Note:	Not Reported
Level reading date:	1964-05-01	Feet below surface:	40.62
Feet to sea level:	Not Reported	Note:	Not Reported
Level reading date:	1964-05-01	Feet below surface:	40.62
Feet to sea level:	Not Reported	Note:	Not Reported
Level reading date:	1964-04-02	Feet below surface:	40.98
Feet to sea level:	Not Reported	Note:	Not Reported
Level reading date:	1964-04-02	Feet below surface:	40.98
Feet to sea level:	Not Reported	Note:	Not Reported
Level reading date:	1964-02-28	Feet below surface:	41.01
Feet to sea level:	Not Reported	Note:	Not Reported

GEOCHECK® - PHYSICAL SETTING SOURCE MAP FINDINGS

Level reading date:	1964-02-28	Feet below surface:	41.01
Feet to sea level:	Not Reported	Note:	Not Reported
Level reading date:	1964-02-03	Feet below surface:	41.57
Feet to sea level:	Not Reported	Note:	Not Reported
Level reading date:	1964-02-03	Feet below surface:	41.57
Feet to sea level:	Not Reported	Note:	Not Reported
Level reading date:	1963-12-30	Feet below surface:	42.39
Feet to sea level:	Not Reported	Note:	Not Reported
Level reading date:	1963-12-30	Feet below surface:	42.39
Feet to sea level:	Not Reported	Note:	Not Reported
Level reading date:	1963-12-02	Feet below surface:	42.98
Feet to sea level:	Not Reported	Note:	Not Reported
Level reading date:	1963-12-02	Feet below surface:	42.98
Feet to sea level:	Not Reported	Note:	Not Reported
Level reading date:	1963-10-25	Feet below surface:	43.84
Feet to sea level:	Not Reported	Note:	Not Reported
Level reading date:	1963-10-25	Feet below surface:	43.84
Feet to sea level:	Not Reported	Note:	Not Reported
Level reading date:	1963-10-02	Feet below surface:	43.51
Feet to sea level:	Not Reported	Note:	Not Reported
Level reading date:	1963-10-02	Feet below surface:	43.51
Feet to sea level:	Not Reported	Note:	Not Reported
Level reading date:	1963-08-30	Feet below surface:	43.60
Feet to sea level:	Not Reported	Note:	Not Reported
Level reading date:	1963-08-30	Feet below surface:	43.60
Feet to sea level:	Not Reported	Note:	Not Reported
Level reading date:	1963-07-31	Feet below surface:	41.87
Feet to sea level:	Not Reported	Note:	Not Reported
Level reading date:	1963-07-31	Feet below surface:	41.87
Feet to sea level:	Not Reported	Note:	Not Reported
Level reading date:	1963-06-28	Feet below surface:	39.14
Feet to sea level:	Not Reported	Note:	Not Reported
Level reading date:	1963-06-28	Feet below surface:	39.14
Feet to sea level:	Not Reported	Note:	Not Reported
Level reading date:	1963-05-29	Feet below surface:	38.45
Feet to sea level:	Not Reported	Note:	Not Reported
Level reading date:	1963-05-29	Feet below surface:	38.45
Feet to sea level:	Not Reported	Note:	Not Reported
Level reading date:	1963-05-01	Feet below surface:	38.59
Feet to sea level:	Not Reported	Note:	Not Reported
Level reading date:	1963-05-01	Feet below surface:	38.59
Feet to sea level:	Not Reported	Note:	Not Reported

GEOCHECK® - PHYSICAL SETTING SOURCE MAP FINDINGS

Level reading date:	1963-03-29	Feet below surface:	38.76
Feet to sea level:	Not Reported	Note:	Not Reported
Level reading date:	1963-03-29	Feet below surface:	38.76
Feet to sea level:	Not Reported	Note:	Not Reported
Level reading date:	1963-03-01	Feet below surface:	38.87
Feet to sea level:	Not Reported	Note:	Not Reported
Level reading date:	1963-03-01	Feet below surface:	38.87
Feet to sea level:	Not Reported	Note:	Not Reported
Level reading date:	1963-02-01	Feet below surface:	39.53
Feet to sea level:	Not Reported	Note:	Not Reported
Level reading date:	1963-02-01	Feet below surface:	39.53
Feet to sea level:	Not Reported	Note:	Not Reported
Level reading date:	1963-01-03	Feet below surface:	39.99
Feet to sea level:	Not Reported	Note:	Not Reported
Level reading date:	1963-01-03	Feet below surface:	39.99
Feet to sea level:	Not Reported	Note:	Not Reported
Level reading date:	1962-11-30	Feet below surface:	41.28
Feet to sea level:	Not Reported	Note:	Not Reported
Level reading date:	1962-11-30	Feet below surface:	41.28
Feet to sea level:	Not Reported	Note:	Not Reported
Level reading date:	1962-10-31	Feet below surface:	42.32
Feet to sea level:	Not Reported	Note:	Not Reported
Level reading date:	1962-10-31	Feet below surface:	42.32
Feet to sea level:	Not Reported	Note:	Not Reported
Level reading date:	1962-10-02	Feet below surface:	43.57
Feet to sea level:	Not Reported	Note:	Not Reported
Level reading date:	1962-10-02	Feet below surface:	43.57
Feet to sea level:	Not Reported	Note:	Not Reported
Level reading date:	1962-08-31	Feet below surface:	43.26
Feet to sea level:	Not Reported	Note:	Not Reported
Level reading date:	1962-08-31	Feet below surface:	43.26
Feet to sea level:	Not Reported	Note:	Not Reported
Level reading date:	1962-07-31	Feet below surface:	42.24
Feet to sea level:	Not Reported	Note:	Not Reported
Level reading date:	1962-07-31	Feet below surface:	42.24
Feet to sea level:	Not Reported	Note:	Not Reported
Level reading date:	1962-06-29	Feet below surface:	40.98
Feet to sea level:	Not Reported	Note:	Not Reported
Level reading date:	1962-06-29	Feet below surface:	40.98
Feet to sea level:	Not Reported	Note:	Not Reported
Level reading date:	1962-06-01	Feet below surface:	39.72
Feet to sea level:	Not Reported	Note:	Not Reported

GEOCHECK® - PHYSICAL SETTING SOURCE MAP FINDINGS

Level reading date:	1962-06-01	Feet below surface:	39.72
Feet to sea level:	Not Reported	Note:	Not Reported
Level reading date:	1962-04-30	Feet below surface:	39.32
Feet to sea level:	Not Reported	Note:	Not Reported
Level reading date:	1962-04-30	Feet below surface:	39.32
Feet to sea level:	Not Reported	Note:	Not Reported
Level reading date:	1962-03-30	Feet below surface:	39.85
Feet to sea level:	Not Reported	Note:	Not Reported
Level reading date:	1962-03-30	Feet below surface:	39.85
Feet to sea level:	Not Reported	Note:	Not Reported
Level reading date:	1962-02-27	Feet below surface:	40.34
Feet to sea level:	Not Reported	Note:	Not Reported
Level reading date:	1962-02-27	Feet below surface:	40.34
Feet to sea level:	Not Reported	Note:	Not Reported
Level reading date:	1962-01-31	Feet below surface:	41.15
Feet to sea level:	Not Reported	Note:	Not Reported
Level reading date:	1962-01-31	Feet below surface:	41.15
Feet to sea level:	Not Reported	Note:	Not Reported
Level reading date:	1961-12-29	Feet below surface:	42.00
Feet to sea level:	Not Reported	Note:	Not Reported
Level reading date:	1961-12-29	Feet below surface:	42.00
Feet to sea level:	Not Reported	Note:	Not Reported
Level reading date:	1961-12-01	Feet below surface:	43.16
Feet to sea level:	Not Reported	Note:	Not Reported
Level reading date:	1961-12-01	Feet below surface:	43.16
Feet to sea level:	Not Reported	Note:	Not Reported
Level reading date:	1961-10-31	Feet below surface:	44.51
Feet to sea level:	Not Reported	Note:	Not Reported
Level reading date:	1961-10-31	Feet below surface:	44.51
Feet to sea level:	Not Reported	Note:	Not Reported
Level reading date:	1961-10-02	Feet below surface:	45.18
Feet to sea level:	Not Reported	Note:	Not Reported
Level reading date:	1961-10-02	Feet below surface:	45.18
Feet to sea level:	Not Reported	Note:	Not Reported
Level reading date:	1961-09-01	Feet below surface:	44.71
Feet to sea level:	Not Reported	Note:	Not Reported
Level reading date:	1961-09-01	Feet below surface:	44.71
Feet to sea level:	Not Reported	Note:	Not Reported
Level reading date:	1961-07-28	Feet below surface:	43.38
Feet to sea level:	Not Reported	Note:	Not Reported
Level reading date:	1961-07-28	Feet below surface:	43.38
Feet to sea level:	Not Reported	Note:	Not Reported

GEOCHECK® - PHYSICAL SETTING SOURCE MAP FINDINGS

Level reading date:	1961-06-29	Feet below surface:	41.94
Feet to sea level:	Not Reported	Note:	Not Reported
Level reading date:	1961-06-29	Feet below surface:	41.94
Feet to sea level:	Not Reported	Note:	Not Reported
Level reading date:	1961-05-29	Feet below surface:	41.71
Feet to sea level:	Not Reported	Note:	Not Reported
Level reading date:	1961-05-29	Feet below surface:	41.71
Feet to sea level:	Not Reported	Note:	Not Reported
Level reading date:	1961-05-01	Feet below surface:	41.71
Feet to sea level:	Not Reported	Note:	Not Reported
Level reading date:	1961-05-01	Feet below surface:	41.71
Feet to sea level:	Not Reported	Note:	Not Reported
Level reading date:	1961-03-31	Feet below surface:	43.08
Feet to sea level:	Not Reported	Note:	Not Reported
Level reading date:	1961-03-31	Feet below surface:	43.08
Feet to sea level:	Not Reported	Note:	Not Reported
Level reading date:	1961-03-01	Feet below surface:	44.84
Feet to sea level:	Not Reported	Note:	Not Reported
Level reading date:	1961-03-01	Feet below surface:	44.84
Feet to sea level:	Not Reported	Note:	Not Reported
Level reading date:	1961-02-01	Feet below surface:	46.19
Feet to sea level:	Not Reported	Note:	Not Reported
Level reading date:	1961-02-01	Feet below surface:	46.19
Feet to sea level:	Not Reported	Note:	Not Reported
Level reading date:	1960-12-01	Feet below surface:	49.79
Feet to sea level:	Not Reported	Note:	Not Reported
Level reading date:	1960-12-01	Feet below surface:	49.79
Feet to sea level:	Not Reported	Note:	Not Reported
Level reading date:	1960-10-31	Feet below surface:	50.62
Feet to sea level:	Not Reported	Note:	Not Reported
Level reading date:	1960-10-31	Feet below surface:	50.62
Feet to sea level:	Not Reported	Note:	Not Reported
Level reading date:	1960-09-30	Feet below surface:	50.02
Feet to sea level:	Not Reported	Note:	Not Reported
Level reading date:	1960-09-30	Feet below surface:	50.02
Feet to sea level:	Not Reported	Note:	Not Reported
Level reading date:	1960-08-31	Feet below surface:	46.85
Feet to sea level:	Not Reported	Note:	Not Reported
Level reading date:	1960-08-31	Feet below surface:	46.85
Feet to sea level:	Not Reported	Note:	Not Reported
Level reading date:	1960-08-02	Feet below surface:	45.51
Feet to sea level:	Not Reported	Note:	Not Reported

GEOCHECK® - PHYSICAL SETTING SOURCE MAP FINDINGS

Level reading date:	1960-08-02	Feet below surface:	45.51
Feet to sea level:	Not Reported	Note:	Not Reported
Level reading date:	1960-06-30	Feet below surface:	43.98
Feet to sea level:	Not Reported	Note:	Not Reported
Level reading date:	1960-06-30	Feet below surface:	43.98
Feet to sea level:	Not Reported	Note:	Not Reported
Level reading date:	1960-06-01	Feet below surface:	42.95
Feet to sea level:	Not Reported	Note:	Not Reported
Level reading date:	1960-06-01	Feet below surface:	42.95
Feet to sea level:	Not Reported	Note:	Not Reported
Level reading date:	1960-05-04	Feet below surface:	42.88
Feet to sea level:	Not Reported	Note:	Not Reported
Level reading date:	1960-05-04	Feet below surface:	42.88
Feet to sea level:	Not Reported	Note:	Not Reported
Level reading date:	1960-04-04	Feet below surface:	42.83
Feet to sea level:	Not Reported	Note:	Not Reported
Level reading date:	1960-04-04	Feet below surface:	42.83
Feet to sea level:	Not Reported	Note:	Not Reported
Level reading date:	1960-02-29	Feet below surface:	44.51
Feet to sea level:	Not Reported	Note:	Not Reported
Level reading date:	1960-02-29	Feet below surface:	44.51
Feet to sea level:	Not Reported	Note:	Not Reported
Level reading date:	1960-02-02	Feet below surface:	45.26
Feet to sea level:	Not Reported	Note:	Not Reported
Level reading date:	1960-02-02	Feet below surface:	45.26
Feet to sea level:	Not Reported	Note:	Not Reported
Level reading date:	1959-04-01	Feet below surface:	41.73
Feet to sea level:	Not Reported	Note:	Not Reported
Level reading date:	1959-04-01	Feet below surface:	41.73
Feet to sea level:	Not Reported	Note:	Not Reported
Level reading date:	1959-02-27	Feet below surface:	40.81
Feet to sea level:	Not Reported	Note:	Not Reported
Level reading date:	1959-02-27	Feet below surface:	40.81
Feet to sea level:	Not Reported	Note:	Not Reported
Level reading date:	1959-02-02	Feet below surface:	41.89
Feet to sea level:	Not Reported	Note:	Not Reported
Level reading date:	1959-02-02	Feet below surface:	41.89
Feet to sea level:	Not Reported	Note:	Not Reported
Level reading date:	1958-12-31	Feet below surface:	42.72
Feet to sea level:	Not Reported	Note:	Not Reported
Level reading date:	1958-12-31	Feet below surface:	42.72
Feet to sea level:	Not Reported	Note:	Not Reported

GEOCHECK® - PHYSICAL SETTING SOURCE MAP FINDINGS

Level reading date:	1958-12-03	Feet below surface:	43.83
Feet to sea level:	Not Reported	Note:	Not Reported
Level reading date:	1958-12-03	Feet below surface:	43.83
Feet to sea level:	Not Reported	Note:	Not Reported
Level reading date:	1958-10-31	Feet below surface:	45.08
Feet to sea level:	Not Reported	Note:	Not Reported
Level reading date:	1958-10-31	Feet below surface:	45.08
Feet to sea level:	Not Reported	Note:	Not Reported
Level reading date:	1958-10-01	Feet below surface:	46.59
Feet to sea level:	Not Reported	Note:	Not Reported
Level reading date:	1958-10-01	Feet below surface:	46.59
Feet to sea level:	Not Reported	Note:	Not Reported
Level reading date:	1958-09-30	Feet below surface:	46.07
Feet to sea level:	Not Reported	Note:	Not Reported
Level reading date:	1958-09-30	Feet below surface:	46.07
Feet to sea level:	Not Reported	Note:	Not Reported
Level reading date:	1958-09-03	Feet below surface:	46.95
Feet to sea level:	Not Reported	Note:	Not Reported
Level reading date:	1958-09-03	Feet below surface:	46.95
Feet to sea level:	Not Reported	Note:	Not Reported
Level reading date:	1958-07-31	Feet below surface:	46.24
Feet to sea level:	Not Reported	Note:	Not Reported
Level reading date:	1958-07-31	Feet below surface:	46.24
Feet to sea level:	Not Reported	Note:	Not Reported
Level reading date:	1958-06-30	Feet below surface:	45.51
Feet to sea level:	Not Reported	Note:	Not Reported
Level reading date:	1958-06-30	Feet below surface:	45.51
Feet to sea level:	Not Reported	Note:	Not Reported
Level reading date:	1958-05-29	Feet below surface:	45.33
Feet to sea level:	Not Reported	Note:	Not Reported
Level reading date:	1958-05-29	Feet below surface:	45.33
Feet to sea level:	Not Reported	Note:	Not Reported
Level reading date:	1958-03-31	Feet below surface:	46.53
Feet to sea level:	Not Reported	Note:	Not Reported
Level reading date:	1958-03-31	Feet below surface:	46.53
Feet to sea level:	Not Reported	Note:	Not Reported
Level reading date:	1958-02-28	Feet below surface:	47.22
Feet to sea level:	Not Reported	Note:	Not Reported
Level reading date:	1958-02-28	Feet below surface:	47.22
Feet to sea level:	Not Reported	Note:	Not Reported
Level reading date:	1958-01-31	Feet below surface:	48.20
Feet to sea level:	Not Reported	Note:	Not Reported

GEOCHECK® - PHYSICAL SETTING SOURCE MAP FINDINGS

Level reading date:	1958-01-31	Feet below surface:	48.20
Feet to sea level:	Not Reported	Note:	Not Reported
Level reading date:	1958-01-02	Feet below surface:	49.61
Feet to sea level:	Not Reported	Note:	Not Reported
Level reading date:	1958-01-02	Feet below surface:	49.61
Feet to sea level:	Not Reported	Note:	Not Reported
Level reading date:	1957-12-09	Feet below surface:	50.55
Feet to sea level:	Not Reported	Note:	Not Reported
Level reading date:	1957-12-09	Feet below surface:	50.55
Feet to sea level:	Not Reported	Note:	Not Reported
Level reading date:	1957-10-31	Feet below surface:	53.37
Feet to sea level:	Not Reported	Note:	Not Reported
Level reading date:	1957-10-31	Feet below surface:	53.37
Feet to sea level:	Not Reported	Note:	Not Reported
Level reading date:	1957-09-30	Feet below surface:	56.37
Feet to sea level:	Not Reported	Note:	Not Reported
Level reading date:	1957-09-30	Feet below surface:	56.37
Feet to sea level:	Not Reported	Note:	Not Reported
Level reading date:	1957-09-03	Feet below surface:	55.26
Feet to sea level:	Not Reported	Note:	Not Reported
Level reading date:	1957-09-03	Feet below surface:	55.26
Feet to sea level:	Not Reported	Note:	Not Reported
Level reading date:	1957-07-31	Feet below surface:	53.13
Feet to sea level:	Not Reported	Note:	Not Reported
Level reading date:	1957-07-31	Feet below surface:	53.13
Feet to sea level:	Not Reported	Note:	Not Reported
Level reading date:	1957-07-01	Feet below surface:	49.41
Feet to sea level:	Not Reported	Note:	Not Reported
Level reading date:	1957-07-01	Feet below surface:	49.41
Feet to sea level:	Not Reported	Note:	Not Reported
Level reading date:	1957-05-31	Feet below surface:	45.46
Feet to sea level:	Not Reported	Note:	Not Reported
Level reading date:	1957-05-31	Feet below surface:	45.46
Feet to sea level:	Not Reported	Note:	Not Reported
Level reading date:	1957-05-01	Feet below surface:	44.71
Feet to sea level:	Not Reported	Note:	Not Reported
Level reading date:	1957-05-01	Feet below surface:	44.71
Feet to sea level:	Not Reported	Note:	Not Reported
Level reading date:	1957-04-01	Feet below surface:	45.31
Feet to sea level:	Not Reported	Note:	Not Reported
Level reading date:	1957-04-01	Feet below surface:	45.31
Feet to sea level:	Not Reported	Note:	Not Reported

GEOCHECK® - PHYSICAL SETTING SOURCE MAP FINDINGS

Level reading date:	1957-03-01	Feet below surface:	45.71
Feet to sea level:	Not Reported	Note:	Not Reported
Level reading date:	1957-03-01	Feet below surface:	45.71
Feet to sea level:	Not Reported	Note:	Not Reported
Level reading date:	1957-01-31	Feet below surface:	46.71
Feet to sea level:	Not Reported	Note:	Not Reported
Level reading date:	1957-01-31	Feet below surface:	46.71
Feet to sea level:	Not Reported	Note:	Not Reported
Level reading date:	1956-12-31	Feet below surface:	47.36
Feet to sea level:	Not Reported	Note:	Not Reported
Level reading date:	1956-12-31	Feet below surface:	47.36
Feet to sea level:	Not Reported	Note:	Not Reported
Level reading date:	1956-12-11	Feet below surface:	48.11
Feet to sea level:	Not Reported	Note:	Not Reported
Level reading date:	1956-12-11	Feet below surface:	48.11
Feet to sea level:	Not Reported	Note:	Not Reported
Level reading date:	1956-10-08	Feet below surface:	50.71
Feet to sea level:	Not Reported	Note:	Not Reported
Level reading date:	1956-10-08	Feet below surface:	50.71
Feet to sea level:	Not Reported	Note:	Not Reported
Level reading date:	1956-08-31	Feet below surface:	50.31
Feet to sea level:	Not Reported	Note:	Not Reported
Level reading date:	1956-08-31	Feet below surface:	50.31
Feet to sea level:	Not Reported	Note:	Not Reported
Level reading date:	1956-08-01	Feet below surface:	49.49
Feet to sea level:	Not Reported	Note:	Not Reported
Level reading date:	1956-08-01	Feet below surface:	49.49
Feet to sea level:	Not Reported	Note:	Not Reported
Level reading date:	1956-04-26	Feet below surface:	46.80
Feet to sea level:	Not Reported	Note:	Not Reported
Level reading date:	1956-04-26	Feet below surface:	46.80
Feet to sea level:	Not Reported	Note:	Not Reported
Level reading date:	1956-03-01	Feet below surface:	47.66
Feet to sea level:	Not Reported	Note:	Not Reported
Level reading date:	1956-03-01	Feet below surface:	47.66
Feet to sea level:	Not Reported	Note:	Not Reported
Level reading date:	1956-01-31	Feet below surface:	48.71
Feet to sea level:	Not Reported	Note:	Not Reported
Level reading date:	1956-01-31	Feet below surface:	48.71
Feet to sea level:	Not Reported	Note:	Not Reported
Level reading date:	1956-01-18	Feet below surface:	48.60
Feet to sea level:	Not Reported	Note:	Not Reported

GEOCHECK® - PHYSICAL SETTING SOURCE MAP FINDINGS

Level reading date:	1956-01-18	Feet below surface:	48.60
Feet to sea level:	Not Reported	Note:	Not Reported
Level reading date:	1955-11-03	Feet below surface:	50.45
Feet to sea level:	Not Reported	Note:	Not Reported
Level reading date:	1955-11-03	Feet below surface:	50.45
Feet to sea level:	Not Reported	Note:	Not Reported
Level reading date:	1955-08-31	Feet below surface:	49.99
Feet to sea level:	Not Reported	Note:	Not Reported
Level reading date:	1955-08-31	Feet below surface:	49.99
Feet to sea level:	Not Reported	Note:	Not Reported
Level reading date:	1955-08-04	Feet below surface:	48.89
Feet to sea level:	Not Reported	Note:	Not Reported
Level reading date:	1955-08-04	Feet below surface:	48.89
Feet to sea level:	Not Reported	Note:	Not Reported
Level reading date:	1955-07-01	Feet below surface:	46.51
Feet to sea level:	Not Reported	Note:	Not Reported
Level reading date:	1955-07-01	Feet below surface:	46.51
Feet to sea level:	Not Reported	Note:	Not Reported
Level reading date:	1955-06-01	Feet below surface:	45.29
Feet to sea level:	Not Reported	Note:	Not Reported
Level reading date:	1955-06-01	Feet below surface:	45.29
Feet to sea level:	Not Reported	Note:	Not Reported
Level reading date:	1955-05-06	Feet below surface:	45.04
Feet to sea level:	Not Reported	Note:	Not Reported
Level reading date:	1955-05-06	Feet below surface:	45.04
Feet to sea level:	Not Reported	Note:	Not Reported
Level reading date:	1955-03-15	Feet below surface:	45.96
Feet to sea level:	Not Reported	Note:	Not Reported
Level reading date:	1955-03-15	Feet below surface:	45.96
Feet to sea level:	Not Reported	Note:	Not Reported
Level reading date:	1955-02-16	Feet below surface:	46.51
Feet to sea level:	Not Reported	Note:	Not Reported
Level reading date:	1955-02-16	Feet below surface:	46.51
Feet to sea level:	Not Reported	Note:	Not Reported
Level reading date:	1954-12-21	Feet below surface:	47.71
Feet to sea level:	Not Reported	Note:	Not Reported
Level reading date:	1954-12-21	Feet below surface:	47.71
Feet to sea level:	Not Reported	Note:	Not Reported
Level reading date:	1954-11-16	Feet below surface:	48.42
Feet to sea level:	Not Reported	Note:	Not Reported
Level reading date:	1954-11-16	Feet below surface:	48.42
Feet to sea level:	Not Reported	Note:	Not Reported

GEOCHECK® - PHYSICAL SETTING SOURCE MAP FINDINGS

Level reading date:	1954-10-06	Feet below surface:	48.28
Feet to sea level:	Not Reported	Note:	Not Reported
Level reading date:	1954-10-06	Feet below surface:	48.28
Feet to sea level:	Not Reported	Note:	Not Reported
Level reading date:	1954-09-07	Feet below surface:	47.51
Feet to sea level:	Not Reported	Note:	Not Reported
Level reading date:	1954-09-07	Feet below surface:	47.51
Feet to sea level:	Not Reported	Note:	Not Reported
Level reading date:	1954-08-06	Feet below surface:	45.80
Feet to sea level:	Not Reported	Note:	Not Reported
Level reading date:	1954-08-06	Feet below surface:	45.80
Feet to sea level:	Not Reported	Note:	Not Reported
Level reading date:	1954-04-30	Feet below surface:	40.99
Feet to sea level:	Not Reported	Note:	Not Reported
Level reading date:	1954-04-30	Feet below surface:	40.99
Feet to sea level:	Not Reported	Note:	Not Reported
Level reading date:	1954-04-02	Feet below surface:	42.11
Feet to sea level:	Not Reported	Note:	Not Reported
Level reading date:	1954-04-02	Feet below surface:	42.11
Feet to sea level:	Not Reported	Note:	Not Reported
Level reading date:	1954-03-02	Feet below surface:	42.86
Feet to sea level:	Not Reported	Note:	Not Reported
Level reading date:	1954-03-02	Feet below surface:	42.86
Feet to sea level:	Not Reported	Note:	Not Reported
Level reading date:	1954-01-29	Feet below surface:	43.78
Feet to sea level:	Not Reported	Note:	Not Reported
Level reading date:	1954-01-29	Feet below surface:	43.78
Feet to sea level:	Not Reported	Note:	Not Reported
Level reading date:	1954-01-19	Feet below surface:	43.71
Feet to sea level:	Not Reported	Note:	Not Reported
Level reading date:	1954-01-19	Feet below surface:	43.71
Feet to sea level:	Not Reported	Note:	Not Reported
Level reading date:	1942-07-20	Feet below surface:	45.50
Feet to sea level:	Not Reported	Note:	Not Reported
Level reading date:	1942-07-20	Feet below surface:	45.50
Feet to sea level:	Not Reported	Note:	Not Reported
Level reading date:	1942-07-03	Feet below surface:	45.72
Feet to sea level:	Not Reported	Note:	Not Reported
Level reading date:	1942-07-03	Feet below surface:	45.72
Feet to sea level:	Not Reported	Note:	Not Reported
Level reading date:	1942-05-21	Feet below surface:	48.23
Feet to sea level:	Not Reported	Note:	Not Reported

GEOCHECK® - PHYSICAL SETTING SOURCE MAP FINDINGS

Level reading date:	1942-05-21	Feet below surface:	48.23
Feet to sea level:	Not Reported	Note:	Not Reported
Level reading date:	1942-04-21	Feet below surface:	45.41
Feet to sea level:	Not Reported	Note:	Not Reported
Level reading date:	1942-04-21	Feet below surface:	45.41
Feet to sea level:	Not Reported	Note:	Not Reported
Level reading date:	1942-04-13	Feet below surface:	45.01
Feet to sea level:	Not Reported	Note:	Not Reported
Level reading date:	1942-04-13	Feet below surface:	45.01
Feet to sea level:	Not Reported	Note:	Not Reported
Level reading date:	1942-04-06	Feet below surface:	45.77
Feet to sea level:	Not Reported	Note:	Not Reported
Level reading date:	1942-04-06	Feet below surface:	45.77
Feet to sea level:	Not Reported	Note:	Not Reported
Level reading date:	1942-03-23	Feet below surface:	46.60
Feet to sea level:	Not Reported	Note:	Not Reported
Level reading date:	1942-03-23	Feet below surface:	46.60
Feet to sea level:	Not Reported	Note:	Not Reported
Level reading date:	1942-03-16	Feet below surface:	46.46
Feet to sea level:	Not Reported	Note:	Not Reported
Level reading date:	1942-03-16	Feet below surface:	46.46
Feet to sea level:	Not Reported	Note:	Not Reported
Level reading date:	1942-03-09	Feet below surface:	46.56
Feet to sea level:	Not Reported	Note:	Not Reported
Level reading date:	1942-03-09	Feet below surface:	46.56
Feet to sea level:	Not Reported	Note:	Not Reported
Level reading date:	1942-03-02	Feet below surface:	46.36
Feet to sea level:	Not Reported	Note:	Not Reported
Level reading date:	1942-03-02	Feet below surface:	46.36
Feet to sea level:	Not Reported	Note:	Not Reported
Level reading date:	1942-02-09	Feet below surface:	46.14
Feet to sea level:	Not Reported	Note:	Not Reported
Level reading date:	1942-02-09	Feet below surface:	46.14
Feet to sea level:	Not Reported	Note:	Not Reported
Level reading date:	1942-02-02	Feet below surface:	46.13
Feet to sea level:	Not Reported	Note:	Not Reported
Level reading date:	1942-02-02	Feet below surface:	46.13
Feet to sea level:	Not Reported	Note:	Not Reported
Level reading date:	1942-01-26	Feet below surface:	46.46
Feet to sea level:	Not Reported	Note:	Not Reported
Level reading date:	1942-01-26	Feet below surface:	46.46
Feet to sea level:	Not Reported	Note:	Not Reported

GEOCHECK® - PHYSICAL SETTING SOURCE MAP FINDINGS

Level reading date:	1942-01-05	Feet below surface:	46.45
Feet to sea level:	Not Reported	Note:	Not Reported
Level reading date:	1942-01-05	Feet below surface:	46.45
Feet to sea level:	Not Reported	Note:	Not Reported
Level reading date:	1941-12-29	Feet below surface:	46.36
Feet to sea level:	Not Reported	Note:	Not Reported
Level reading date:	1941-12-29	Feet below surface:	46.36
Feet to sea level:	Not Reported	Note:	Not Reported
Level reading date:	1941-12-22	Feet below surface:	46.53
Feet to sea level:	Not Reported	Note:	Not Reported
Level reading date:	1941-12-22	Feet below surface:	46.53
Feet to sea level:	Not Reported	Note:	Not Reported
Level reading date:	1941-12-01	Feet below surface:	47.93
Feet to sea level:	Not Reported	Note:	Not Reported
Level reading date:	1941-12-01	Feet below surface:	47.93
Feet to sea level:	Not Reported	Note:	Not Reported
Level reading date:	1941-11-17	Feet below surface:	49.01
Feet to sea level:	Not Reported	Note:	Not Reported
Level reading date:	1941-11-17	Feet below surface:	49.01
Feet to sea level:	Not Reported	Note:	Not Reported
Level reading date:	1941-11-10	Feet below surface:	48.88
Feet to sea level:	Not Reported	Note:	Not Reported
Level reading date:	1941-11-10	Feet below surface:	48.88
Feet to sea level:	Not Reported	Note:	Not Reported
Level reading date:	1941-11-03	Feet below surface:	49.51
Feet to sea level:	Not Reported	Note:	Not Reported
Level reading date:	1941-11-03	Feet below surface:	49.51
Feet to sea level:	Not Reported	Note:	Not Reported
Level reading date:	1941-10-27	Feet below surface:	50.49
Feet to sea level:	Not Reported	Note:	Not Reported
Level reading date:	1941-10-27	Feet below surface:	50.49
Feet to sea level:	Not Reported	Note:	Not Reported
Level reading date:	1941-10-20	Feet below surface:	50.54
Feet to sea level:	Not Reported	Note:	Not Reported
Level reading date:	1941-10-20	Feet below surface:	50.54
Feet to sea level:	Not Reported	Note:	Not Reported
Level reading date:	1941-10-13	Feet below surface:	50.58
Feet to sea level:	Not Reported	Note:	Not Reported
Level reading date:	1941-10-13	Feet below surface:	50.58
Feet to sea level:	Not Reported	Note:	Not Reported
Level reading date:	1941-09-29	Feet below surface:	51.16
Feet to sea level:	Not Reported	Note:	Not Reported

GEOCHECK® - PHYSICAL SETTING SOURCE MAP FINDINGS

Level reading date:	1941-09-29	Feet below surface:	51.16
Feet to sea level:	Not Reported	Note:	Not Reported
Level reading date:	1941-09-22	Feet below surface:	52.18
Feet to sea level:	Not Reported	Note:	Not Reported
Level reading date:	1941-09-22	Feet below surface:	52.18
Feet to sea level:	Not Reported	Note:	Not Reported
Level reading date:	1941-09-08	Feet below surface:	48.30
Feet to sea level:	Not Reported	Note:	Not Reported
Level reading date:	1941-09-08	Feet below surface:	48.30
Feet to sea level:	Not Reported	Note:	Not Reported
Level reading date:	1941-09-02	Feet below surface:	48.79
Feet to sea level:	Not Reported	Note:	Not Reported
Level reading date:	1941-09-02	Feet below surface:	48.79
Feet to sea level:	Not Reported	Note:	Not Reported
Level reading date:	1941-08-25	Feet below surface:	48.74
Feet to sea level:	Not Reported	Note:	Not Reported
Level reading date:	1941-08-25	Feet below surface:	48.74
Feet to sea level:	Not Reported	Note:	Not Reported
Level reading date:	1941-08-18	Feet below surface:	49.45
Feet to sea level:	Not Reported	Note:	Not Reported
Level reading date:	1941-08-18	Feet below surface:	49.45
Feet to sea level:	Not Reported	Note:	Not Reported
Level reading date:	1941-07-14	Feet below surface:	47.48
Feet to sea level:	Not Reported	Note:	Not Reported
Level reading date:	1941-07-14	Feet below surface:	47.48
Feet to sea level:	Not Reported	Note:	Not Reported
Level reading date:	1941-07-07	Feet below surface:	44.10
Feet to sea level:	Not Reported	Note:	Not Reported
Level reading date:	1941-07-07	Feet below surface:	44.10
Feet to sea level:	Not Reported	Note:	Not Reported
Level reading date:	1941-06-30	Feet below surface:	42.95
Feet to sea level:	Not Reported	Note:	Not Reported
Level reading date:	1941-06-30	Feet below surface:	42.95
Feet to sea level:	Not Reported	Note:	Not Reported
Level reading date:	1941-06-16	Feet below surface:	42.68
Feet to sea level:	Not Reported	Note:	Not Reported
Level reading date:	1941-06-16	Feet below surface:	42.68
Feet to sea level:	Not Reported	Note:	Not Reported
Level reading date:	1941-06-02	Feet below surface:	41.75
Feet to sea level:	Not Reported	Note:	Not Reported
Level reading date:	1941-06-02	Feet below surface:	41.75
Feet to sea level:	Not Reported	Note:	Not Reported

GEOCHECK® - PHYSICAL SETTING SOURCE MAP FINDINGS

Level reading date:	1941-05-12	Feet below surface:	39.42
Feet to sea level:	Not Reported	Note:	Not Reported
Level reading date:	1941-05-12	Feet below surface:	39.42
Feet to sea level:	Not Reported	Note:	Not Reported
Level reading date:	1941-04-26	Feet below surface:	37.77
Feet to sea level:	Not Reported	Note:	Not Reported
Level reading date:	1941-04-26	Feet below surface:	37.77
Feet to sea level:	Not Reported	Note:	Not Reported
Level reading date:	1941-04-14	Feet below surface:	36.62
Feet to sea level:	Not Reported	Note:	Not Reported
Level reading date:	1941-04-14	Feet below surface:	36.62
Feet to sea level:	Not Reported	Note:	Not Reported
Level reading date:	1941-04-07	Feet below surface:	36.36
Feet to sea level:	Not Reported	Note:	Not Reported
Level reading date:	1941-04-07	Feet below surface:	36.36
Feet to sea level:	Not Reported	Note:	Not Reported
Level reading date:	1941-03-31	Feet below surface:	36.34
Feet to sea level:	Not Reported	Note:	Not Reported
Level reading date:	1941-03-31	Feet below surface:	36.34
Feet to sea level:	Not Reported	Note:	Not Reported
Level reading date:	1941-03-24	Feet below surface:	36.44
Feet to sea level:	Not Reported	Note:	Not Reported
Level reading date:	1941-03-24	Feet below surface:	36.44
Feet to sea level:	Not Reported	Note:	Not Reported
Level reading date:	1941-03-17	Feet below surface:	36.41
Feet to sea level:	Not Reported	Note:	Not Reported
Level reading date:	1941-03-17	Feet below surface:	36.41
Feet to sea level:	Not Reported	Note:	Not Reported
Level reading date:	1941-03-03	Feet below surface:	36.86
Feet to sea level:	Not Reported	Note:	Not Reported
Level reading date:	1941-03-03	Feet below surface:	36.86
Feet to sea level:	Not Reported	Note:	Not Reported
Level reading date:	1941-02-24	Feet below surface:	37.69
Feet to sea level:	Not Reported	Note:	Not Reported
Level reading date:	1941-02-24	Feet below surface:	37.69
Feet to sea level:	Not Reported	Note:	Not Reported
Level reading date:	1941-02-17	Feet below surface:	37.88
Feet to sea level:	Not Reported	Note:	Not Reported
Level reading date:	1941-02-17	Feet below surface:	37.88
Feet to sea level:	Not Reported	Note:	Not Reported
Level reading date:	1941-02-10	Feet below surface:	38.98
Feet to sea level:	Not Reported	Note:	Not Reported

GEOCHECK® - PHYSICAL SETTING SOURCE MAP FINDINGS

Level reading date:	1941-02-10	Feet below surface:	38.98
Feet to sea level:	Not Reported	Note:	Not Reported
Level reading date:	1941-01-06	Feet below surface:	40.52
Feet to sea level:	Not Reported	Note:	Not Reported
Level reading date:	1941-01-06	Feet below surface:	40.52
Feet to sea level:	Not Reported	Note:	Not Reported
Level reading date:	1940-12-30	Feet below surface:	39.52
Feet to sea level:	Not Reported	Note:	Not Reported
Level reading date:	1940-12-30	Feet below surface:	39.52
Feet to sea level:	Not Reported	Note:	Not Reported
Level reading date:	1940-11-25	Feet below surface:	40.66
Feet to sea level:	Not Reported	Note:	Not Reported
Level reading date:	1940-11-25	Feet below surface:	40.66
Feet to sea level:	Not Reported	Note:	Not Reported
Level reading date:	1940-11-04	Feet below surface:	41.14
Feet to sea level:	Not Reported	Note:	Not Reported
Level reading date:	1940-11-04	Feet below surface:	41.14
Feet to sea level:	Not Reported	Note:	Not Reported
Level reading date:	1940-10-21	Feet below surface:	41.19
Feet to sea level:	Not Reported	Note:	Not Reported
Level reading date:	1940-10-21	Feet below surface:	41.19
Feet to sea level:	Not Reported	Note:	Not Reported
Level reading date:	1940-09-23	Feet below surface:	41.49
Feet to sea level:	Not Reported	Note:	Not Reported
Level reading date:	1940-09-23	Feet below surface:	41.49
Feet to sea level:	Not Reported	Note:	Not Reported
Level reading date:	1940-08-30	Feet below surface:	40.34
Feet to sea level:	Not Reported	Note:	Not Reported
Level reading date:	1940-08-30	Feet below surface:	40.34
Feet to sea level:	Not Reported	Note:	Not Reported
Level reading date:	1940-08-19	Feet below surface:	39.94
Feet to sea level:	Not Reported	Note:	Not Reported
Level reading date:	1940-08-19	Feet below surface:	39.94
Feet to sea level:	Not Reported	Note:	Not Reported
Level reading date:	1940-08-05	Feet below surface:	39.27
Feet to sea level:	Not Reported	Note:	Not Reported
Level reading date:	1940-08-05	Feet below surface:	39.27
Feet to sea level:	Not Reported	Note:	Not Reported
Level reading date:	1940-07-22	Feet below surface:	39.60
Feet to sea level:	Not Reported	Note:	Not Reported
Level reading date:	1940-07-22	Feet below surface:	39.60
Feet to sea level:	Not Reported	Note:	Not Reported

GEOCHECK® - PHYSICAL SETTING SOURCE MAP FINDINGS

Level reading date:	1940-07-08	Feet below surface:	40.06
Feet to sea level:	Not Reported	Note:	Not Reported
Level reading date:	1940-07-08	Feet below surface:	40.06
Feet to sea level:	Not Reported	Note:	Not Reported
Level reading date:	1940-06-27	Feet below surface:	40.52
Feet to sea level:	Not Reported	Note:	Not Reported
Level reading date:	1940-06-27	Feet below surface:	40.52
Feet to sea level:	Not Reported	Note:	Not Reported
Level reading date:	1940-06-05	Feet below surface:	42.46
Feet to sea level:	Not Reported	Note:	Not Reported
Level reading date:	1940-06-05	Feet below surface:	42.46
Feet to sea level:	Not Reported	Note:	Not Reported
Level reading date:	1940-05-29	Feet below surface:	43.06
Feet to sea level:	Not Reported	Note:	Not Reported
Level reading date:	1940-05-29	Feet below surface:	43.06
Feet to sea level:	Not Reported	Note:	Not Reported
Level reading date:	1940-05-22	Feet below surface:	43.86
Feet to sea level:	Not Reported	Note:	Not Reported
Level reading date:	1940-05-22	Feet below surface:	43.86
Feet to sea level:	Not Reported	Note:	Not Reported
Level reading date:	1940-05-15	Feet below surface:	44.89
Feet to sea level:	Not Reported	Note:	Not Reported
Level reading date:	1940-05-15	Feet below surface:	44.89
Feet to sea level:	Not Reported	Note:	Not Reported
Level reading date:	1940-05-08	Feet below surface:	45.81
Feet to sea level:	Not Reported	Note:	Not Reported
Level reading date:	1940-05-08	Feet below surface:	45.81
Feet to sea level:	Not Reported	Note:	Not Reported
Level reading date:	1940-05-01	Feet below surface:	46.64
Feet to sea level:	Not Reported	Note:	Not Reported
Level reading date:	1940-05-01	Feet below surface:	46.64
Feet to sea level:	Not Reported	Note:	Not Reported
Level reading date:	1940-04-23	Feet below surface:	47.77
Feet to sea level:	Not Reported	Note:	Not Reported
Level reading date:	1940-04-23	Feet below surface:	47.77
Feet to sea level:	Not Reported	Note:	Not Reported
Level reading date:	1940-04-17	Feet below surface:	48.95
Feet to sea level:	Not Reported	Note:	Not Reported
Level reading date:	1940-04-17	Feet below surface:	48.95
Feet to sea level:	Not Reported	Note:	Not Reported
Level reading date:	1940-04-10	Feet below surface:	50.07
Feet to sea level:	Not Reported	Note:	Not Reported

GEOCHECK® - PHYSICAL SETTING SOURCE MAP FINDINGS

Level reading date:	1940-04-10	Feet below surface:	50.07
Feet to sea level:	Not Reported	Note:	Not Reported
Level reading date:	1940-04-03	Feet below surface:	51.48
Feet to sea level:	Not Reported	Note:	Not Reported
Level reading date:	1940-04-03	Feet below surface:	51.48
Feet to sea level:	Not Reported	Note:	Not Reported
Level reading date:	1940-03-27	Feet below surface:	52.90
Feet to sea level:	Not Reported	Note:	Not Reported
Level reading date:	1940-03-27	Feet below surface:	52.90
Feet to sea level:	Not Reported	Note:	Not Reported
Level reading date:	1940-03-20	Feet below surface:	54.01
Feet to sea level:	Not Reported	Note:	Not Reported
Level reading date:	1940-03-20	Feet below surface:	54.01
Feet to sea level:	Not Reported	Note:	Not Reported
Level reading date:	1940-03-13	Feet below surface:	55.68
Feet to sea level:	Not Reported	Note:	Not Reported
Level reading date:	1940-03-13	Feet below surface:	55.68
Feet to sea level:	Not Reported	Note:	Not Reported
Level reading date:	1940-03-06	Feet below surface:	57.20
Feet to sea level:	Not Reported	Note:	Not Reported
Level reading date:	1940-03-06	Feet below surface:	57.20
Feet to sea level:	Not Reported	Note:	Not Reported
Level reading date:	1940-02-29	Feet below surface:	59.00
Feet to sea level:	Not Reported	Note:	Not Reported
Level reading date:	1940-02-29	Feet below surface:	59.00
Feet to sea level:	Not Reported	Note:	Not Reported

GEOCHECK® - PHYSICAL SETTING SOURCE MAP FINDINGS RADON

AREA RADON INFORMATION

EPA Region 3 Statistical Summary Readings for Zip Code: 20024

Number of sites tested: 92.

Maximum Radon Level: 37.4 pCi/L.

Minimum Radon Level: 0.2 pCi/L.

<u>pCi/L</u> <u><4</u>	<u>pCi/L</u> <u>4-10</u>	<u>pCi/L</u> <u>10-20</u>	<u>pCi/L</u> <u>20-50</u>	<u>pCi/L</u> <u>50-100</u>	<u>pCi/L</u> <u>>100</u>
86 (93.48%)	4 (4.35%)	0 (0.00%)	2 (2.17%)	0 (0.00%)	0 (0.00%)

PHYSICAL SETTING SOURCE RECORDS SEARCHED

TOPOGRAPHIC INFORMATION

USGS 7.5' Digital Elevation Model (DEM)

Source: United States Geologic Survey

EDR acquired the USGS 7.5' Digital Elevation Model in 2002 and updated it in 2006. The 7.5 minute DEM corresponds to the USGS 1:24,000- and 1:25,000-scale topographic quadrangle maps. The DEM provides elevation data with consistent elevation units and projection.

Current USGS 7.5 Minute Topographic Map

Source: U.S. Geological Survey

HYDROLOGIC INFORMATION

Flood Zone Data: This data was obtained from the Federal Emergency Management Agency (FEMA). It depicts 100-year and 500-year flood zones as defined by FEMA. It includes the National Flood Hazard Layer (NFHL) which incorporates Flood Insurance Rate Map (FIRM) data and Q3 data from FEMA in areas not covered by NFHL.

Source: FEMA

Telephone: 877-336-2627

Date of Government Version: 2003, 2015

NWI: National Wetlands Inventory. This data, available in select counties across the country, was obtained by EDR in 2002, 2005 and 2010 from the U.S. Fish and Wildlife Service.

HYDROGEOLOGIC INFORMATION

AQUIFLOW^R Information System

Source: EDR proprietary database of groundwater flow information

EDR has developed the AQUIFLOW Information System (AIS) to provide data on the general direction of groundwater flow at specific points. EDR has reviewed reports submitted to regulatory authorities at select sites and has extracted the date of the report, hydrogeologically determined groundwater flow direction and depth to water table information.

GEOLOGIC INFORMATION

Geologic Age and Rock Stratigraphic Unit

Source: P.G. Schruben, R.E. Arndt and W.J. Bawiec, Geology of the Conterminous U.S. at 1:2,500,000 Scale - A digital representation of the 1974 P.B. King and H.M. Beikman Map, USGS Digital Data Series DDS - 11 (1994).

STATSGO: State Soil Geographic Database

Source: Department of Agriculture, Natural Resources Conservation Service (NRCS)

The U.S. Department of Agriculture's (USDA) Natural Resources Conservation Service (NRCS) leads the national Conservation Soil Survey (NCSS) and is responsible for collecting, storing, maintaining and distributing soil survey information for privately owned lands in the United States. A soil map in a soil survey is a representation of soil patterns in a landscape. Soil maps for STATSGO are compiled by generalizing more detailed (SSURGO) soil survey maps.

SSURGO: Soil Survey Geographic Database

Source: Department of Agriculture, Natural Resources Conservation Service (NRCS)

Telephone: 800-672-5559

SSURGO is the most detailed level of mapping done by the Natural Resources Conservation Service, mapping scales generally range from 1:12,000 to 1:63,360. Field mapping methods using national standards are used to construct the soil maps in the Soil Survey Geographic (SSURGO) database. SSURGO digitizing duplicates the original soil survey maps. This level of mapping is designed for use by landowners, townships and county natural resource planning and management.

PHYSICAL SETTING SOURCE RECORDS SEARCHED

LOCAL / REGIONAL WATER AGENCY RECORDS

FEDERAL WATER WELLS

PWS: Public Water Systems

Source: EPA/Office of Drinking Water

Telephone: 202-564-3750

Public Water System data from the Federal Reporting Data System. A PWS is any water system which provides water to at least 25 people for at least 60 days annually. PWSs provide water from wells, rivers and other sources.

PWS ENF: Public Water Systems Violation and Enforcement Data

Source: EPA/Office of Drinking Water

Telephone: 202-564-3750

Violation and Enforcement data for Public Water Systems from the Safe Drinking Water Information System (SDWIS) after August 1995. Prior to August 1995, the data came from the Federal Reporting Data System (FRDS).

USGS Water Wells: USGS National Water Inventory System (NWIS)

This database contains descriptive information on sites where the USGS collects or has collected data on surface water and/or groundwater. The groundwater data includes information on wells, springs, and other sources of groundwater.

OTHER STATE DATABASE INFORMATION

RADON

Area Radon Information

Source: USGS

Telephone: 703-356-4020

The National Radon Database has been developed by the U.S. Environmental Protection Agency (USEPA) and is a compilation of the EPA/State Residential Radon Survey and the National Residential Radon Survey. The study covers the years 1986 - 1992. Where necessary data has been supplemented by information collected at private sources such as universities and research institutions.

EPA Radon Zones

Source: EPA

Telephone: 703-356-4020

Sections 307 & 309 of IRAA directed EPA to list and identify areas of U.S. with the potential for elevated indoor radon levels.

EPA Region 3 Statistical Summary Readings

Source: Region 3 EPA

Telephone: 215-814-2082

Radon readings for Delaware, D.C., Maryland, Pennsylvania, Virginia and West Virginia.

OTHER

Airport Landing Facilities: Private and public use landing facilities

Source: Federal Aviation Administration, 800-457-6656

Epicenters: World earthquake epicenters, Richter 5 or greater

Source: Department of Commerce, National Oceanic and Atmospheric Administration

Earthquake Fault Lines: The fault lines displayed on EDR's Topographic map are digitized quaternary faultlines, prepared in 1975 by the United State Geological Survey

PHYSICAL SETTING SOURCE RECORDS SEARCHED

STREET AND ADDRESS INFORMATION

© 2015 TomTom North America, Inc. All rights reserved. This material is proprietary and the subject of copyright protection and other intellectual property rights owned by or licensed to Tele Atlas North America, Inc. The use of this material is subject to the terms of a license agreement. You will be held liable for any unauthorized copying or disclosure of this material.

424152

100 V Street SW

Washington, DC 20024

Inquiry Number: 6113117.3

July 07, 2020

Certified Sanborn® Map Report



6 Armstrong Road, 4th floor
Shelton, CT 06484
Toll Free: 800.352.0050
www.edrnet.com

Certified Sanborn® Map Report

07/07/20

Site Name:

424152
100 V Street SW
Washington, DC 20024
EDR Inquiry # 6113117.3

Client Name:

AEI Consultants
2500 Camino Diablo
Walnut Creek, CA 94597
Contact: Lacey Elam



The Sanborn Library has been searched by EDR and maps covering the target property location as provided by AEI Consultants were identified for the years listed below. The Sanborn Library is the largest, most complete collection of fire insurance maps. The collection includes maps from Sanborn, Bromley, Perris & Browne, Hopkins, Barlow, and others. Only Environmental Data Resources Inc. (EDR) is authorized to grant rights for commercial reproduction of maps by the Sanborn Library LLC, the copyright holder for the collection. Results can be authenticated by visiting www.edrnet.com/sanborn.

The Sanborn Library is continually enhanced with newly identified map archives. This report accesses all maps in the collection as of the day this report was generated.

Certified Sanborn Results:

Certification # A9D6-4537-8CE8
PO # 228785
Project 424152

Maps Provided:

1998	1959
1994	
1992	
1991	
1990	
1988	
1984	
1977	



Sanborn® Library search results

Certification #: A9D6-4537-8CE8

The Sanborn Library includes more than 1.2 million fire insurance maps from Sanborn, Bromley, Perris & Browne, Hopkins, Barlow and others which track historical property usage in approximately 12,000 American cities and towns. Collections searched:

- Library of Congress
- University Publications of America
- EDR Private Collection

The Sanborn Library LLC Since 1866™

Limited Permission To Make Copies

AEI Consultants (the client) is permitted to make up to FIVE photocopies of this Sanborn Map transmittal and each fire insurance map accompanying this report solely for the limited use of its customer. No one other than the client is authorized to make copies. Upon request made directly to an EDR Account Executive, the client may be permitted to make a limited number of additional photocopies. This permission is conditioned upon compliance by the client, its customer and their agents with EDR's copyright policy; a copy of which is available upon request.

Disclaimer - Copyright and Trademark Notice

This Report contains certain information obtained from a variety of public and other sources reasonably available to Environmental Data Resources, Inc. It cannot be concluded from this Report that coverage information for the target and surrounding properties does not exist from other sources. NO WARRANTY EXPRESSED OR IMPLIED, IS MADE WHATSOEVER IN CONNECTION WITH THIS REPORT. ENVIRONMENTAL DATA RESOURCES, INC. SPECIFICALLY DISCLAIMS THE MAKING OF ANY SUCH WARRANTIES, INCLUDING WITHOUT LIMITATION, MERCHANTABILITY OR FITNESS FOR A PARTICULAR USE OR PURPOSE. ALL RISK IS ASSUMED BY THE USER. IN NO EVENT SHALL ENVIRONMENTAL DATA RESOURCES, INC. BE LIABLE TO ANYONE, WHETHER ARISING OUT OF ERRORS OR OMISSIONS, NEGLIGENCE, ACCIDENT OR ANY OTHER CAUSE, FOR ANY LOSS OF DAMAGE, INCLUDING, WITHOUT LIMITATION, SPECIAL, INCIDENTAL, CONSEQUENTIAL, OR EXEMPLARY DAMAGES. ANY LIABILITY ON THE PART OF ENVIRONMENTAL DATA RESOURCES, INC. IS STRICTLY LIMITED TO A REFUND OF THE AMOUNT PAID FOR THIS REPORT. Purchaser accepts this Report "AS IS". Any analyses, estimates, ratings, environmental risk levels or risk codes provided in this Report are provided for illustrative purposes only, and are not intended to provide, nor should they be interpreted as providing any facts regarding, or prediction or forecast of, any environmental risk for any property. Only a Phase I Environmental Site Assessment performed by an environmental professional can provide information regarding the environmental risk for any property. Additionally, the information provided in this Report is not to be construed as legal advice. Copyright 2020 by Environmental Data Resources, Inc. All rights reserved. Reproduction in any media or format, in whole or in part, of any report or map of Environmental Data Resources, Inc., or its affiliates, is prohibited without prior written permission.

EDR and its logos (including Sanborn and Sanborn Map) are trademarks of Environmental Data Resources, Inc. or its affiliates. All other trademarks used herein are the property of their respective owners.

Sanborn Sheet Key

This Certified Sanborn Map Report is based upon the following Sanborn Fire Insurance map sheets.



1998 Source Sheets

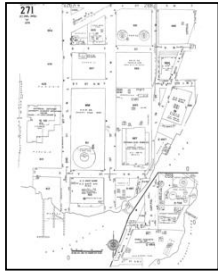

Volume 2, Sheet 271
1998-1999

1994 Source Sheets



Volume 2, Sheet 269
1994



Volume 2, Sheet 271
1994

1992 Source Sheets



Volume 2, Sheet 269
1992



Volume 2, Sheet 271
1992

1991 Source Sheets



Volume 2, Sheet 269
1991



Volume 2, Sheet 271
1991

Sanborn Sheet Key

This Certified Sanborn Map Report is based upon the following Sanborn Fire Insurance map sheets.



1990 Source Sheets



Volume 2, Sheet 269
1990



Volume 2, Sheet 271
1990

1988 Source Sheets

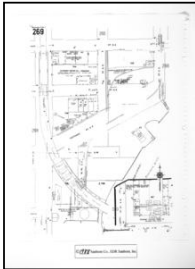

Volume 2, Sheet 269
1988



Volume 2, Sheet 271
1988

1984 Source Sheets



Volume 2, Sheet 271
1984

1977 Source Sheets



Volume 2, Sheet 269
1977

Sanborn Sheet Key

This Certified Sanborn Map Report is based upon the following Sanborn Fire Insurance map sheets.



1959 Source Sheets

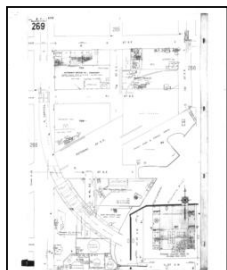

Volume 2, Sheet 269
1959

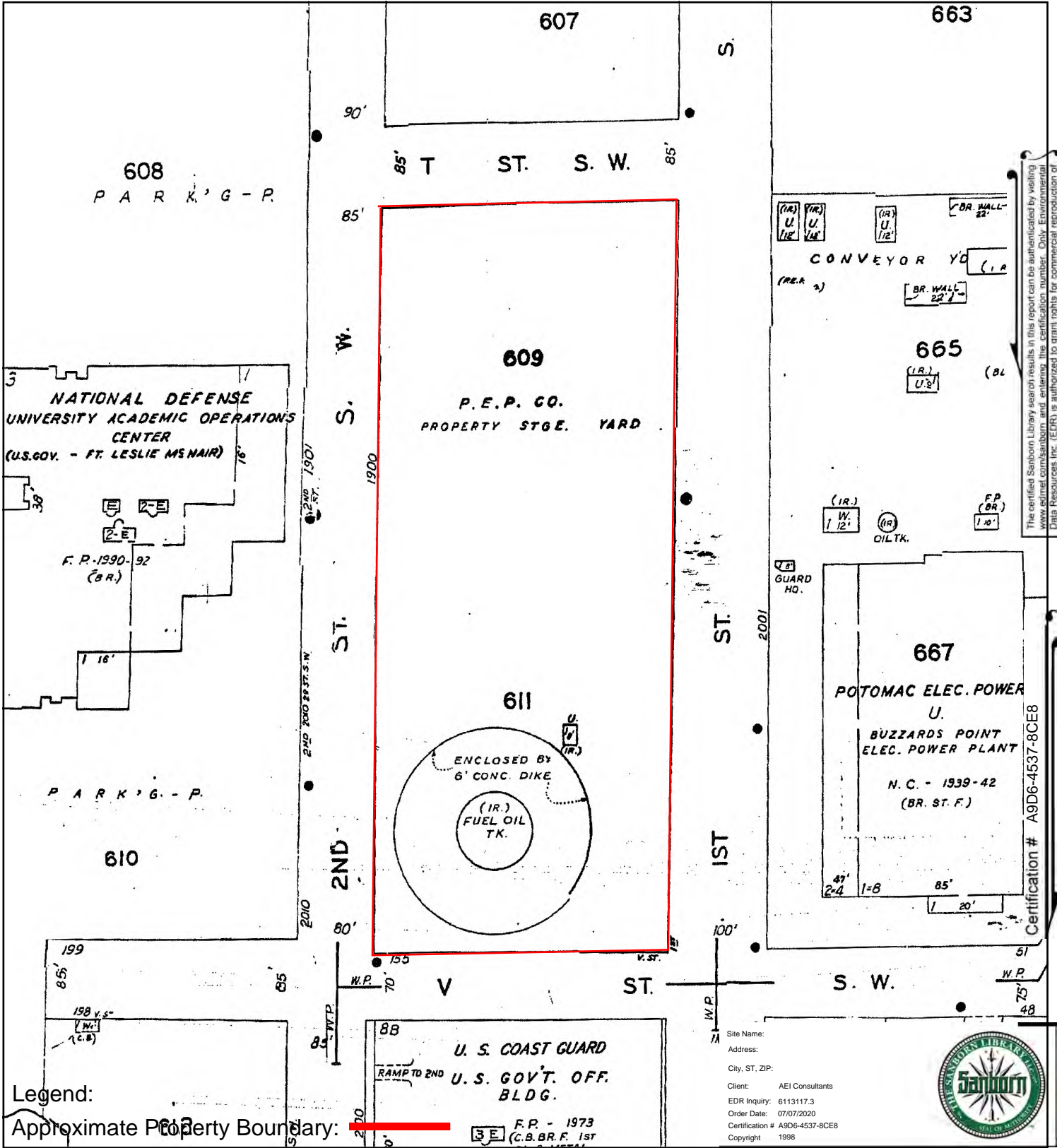

The certified Sanborn Library search results in this report can be authenticated by visiting www.edr.com/sanborn and entering the certification number. Only Environmental Data Resources Inc. (EDR) is authorized to grant rights for commercial reproduction of maps by The Sanborn Library LLC, the copyright holder for the collection.

Certification # A9D6-4537-8CE8

Site Name:
 Address:
 City, ST, ZIP:
 Client: AEI Consultants
 EDR Inquiry: 6113117.3
 Order Date: 07/07/2020
 Certification # A9D6-4537-8CE8
 Copyright: 1998



Legend:

Approximate Property Boundary:

Volume 2, Sheet 271

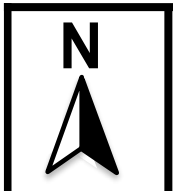
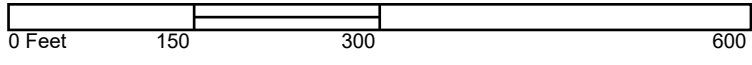

SANBORN MAP - 1998



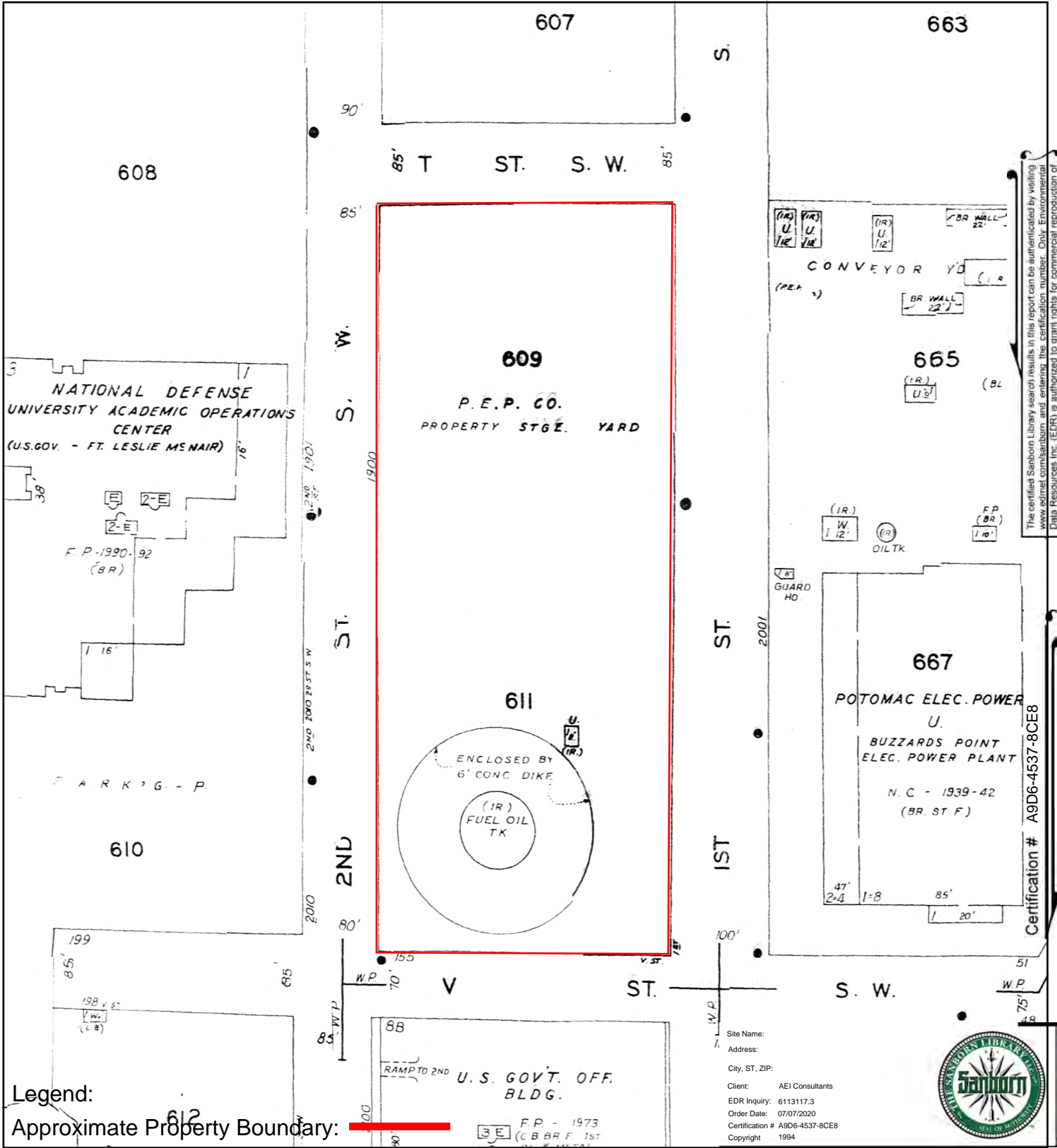

The certified Sanborn Library search results in this report can be authenticated by visiting www.edr.com/sanborn and entering the certification number. Only Environmental Data Resources Inc. (EDR) is authorized to grant rights for commercial reproduction of maps by The Sanborn Library LLC, the copyright holder for the collection.

Volume 2, Sheet 271
Volume 2, Sheet 269

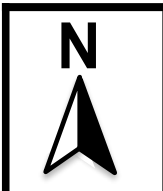

SANBORN MAP - 1994



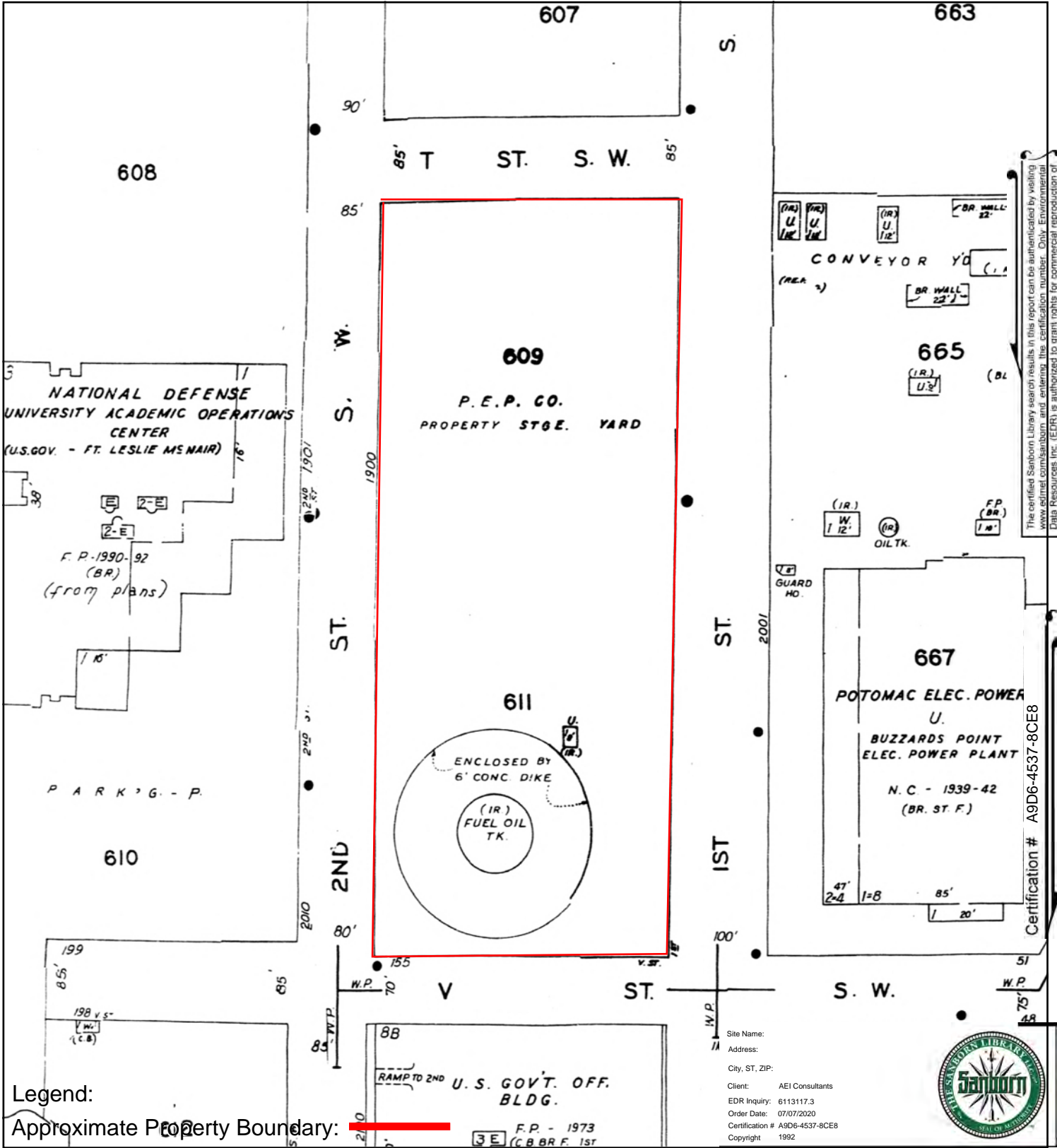

The certified Sanborn Library search results in this report can be authenticated by visiting www.edr.com and entering the certification number. Only Environmental Data Resources Inc. (EDR) is authorized to grant rights for commercial reproduction of maps by The Sanborn Library LLC, the copyright holder for the collection.

Certification # A9D6-4537-8CE8

Legend:

Approximate Property Boundary: ———

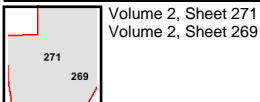

Volume 2, Sheet 271
Volume 2, Sheet 269

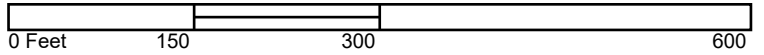

Site Name:
 Address:
 City, ST, ZIP:
 Client: AEI Consultants
 EDR Inquiry: 6113117.3
 Order Date: 07/07/2020
 Certification # A9D6-4537-8CE8
 Copyright: 1992

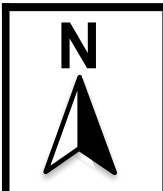

SANBORN MAP - 1992



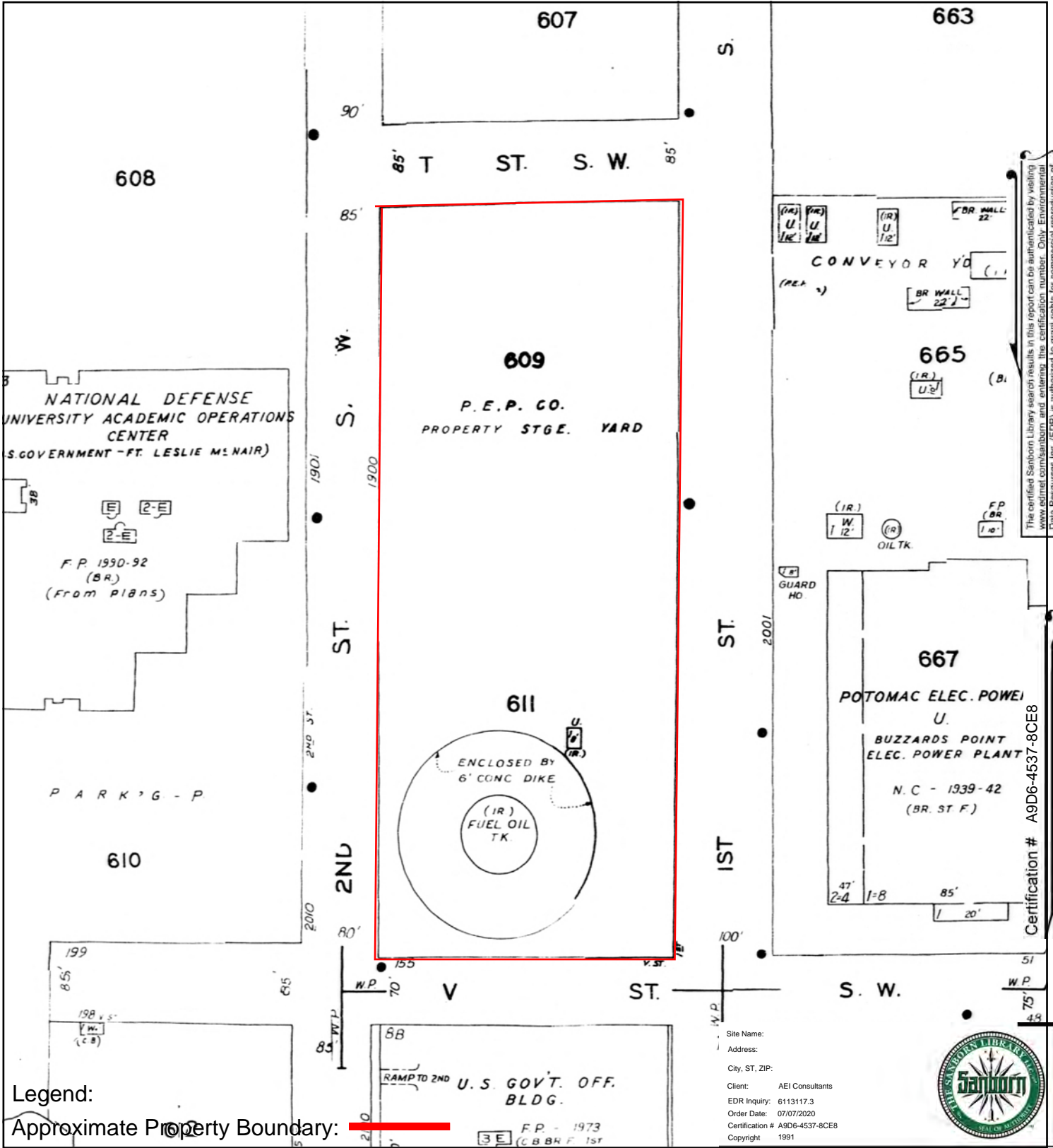

Legend:
 Approximate Property Boundary:

Volume 2, Sheet 271
 Volume 2, Sheet 269

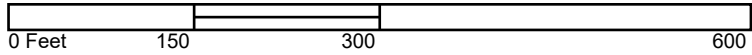

Site Name:
 Address:
 City, ST, ZIP:
 Client: AEI Consultants
 EDR Inquiry: 6113117.3
 Order Date: 07/07/2020
 Certification # A9D6-4537-8CE8
 Copyright: 1991



The certified Sanborn Library search results in this report can be authenticated by visiting www.edr.com/sanborn and entering the certification number. Only Environmental Data Resources Inc. (EDR) is authorized to grant rights for commercial reproduction of maps by The Sanborn Library LLC, the copyright holder for the collection.

Certification # A9D6-4537-8CE8

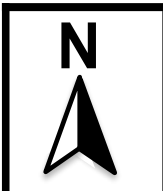

SANBORN MAP - 1991



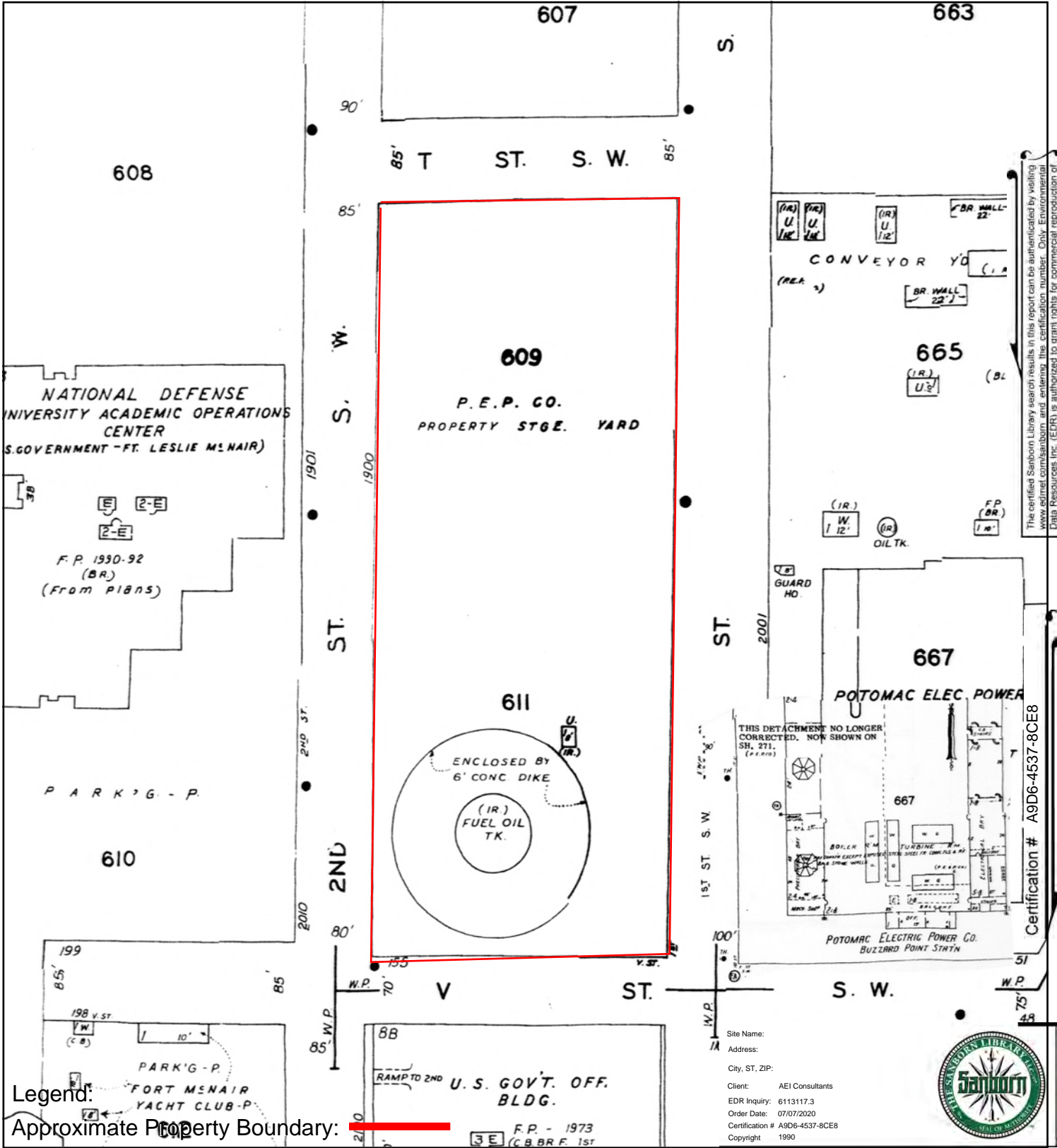

The certified Sanborn Library search results in this report can be authenticated by visiting www.edr.com/sanborn and entering the certification number. Only Environmental Data Resources Inc. (EDR) is authorized to grant rights for commercial reproduction of maps by The Sanborn Library LLC, the copyright holder for the collection.

Certification # A9D6-4537-8CE8

Legend:

Approximate Property Boundary: █

Site Name:
 Address:
 City, ST, ZIP:
 Client: AEI Consultants
 EDR Inquiry: 6113117.3
 Order Date: 07/07/2020
 Certification # A9D6-4537-8CE8
 Copyright: 1990



271
269

Volume 2, Sheet 271
Volume 2, Sheet 269

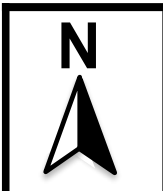
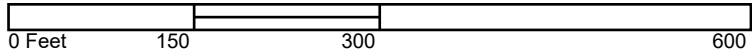

SANBORN MAP - 1990



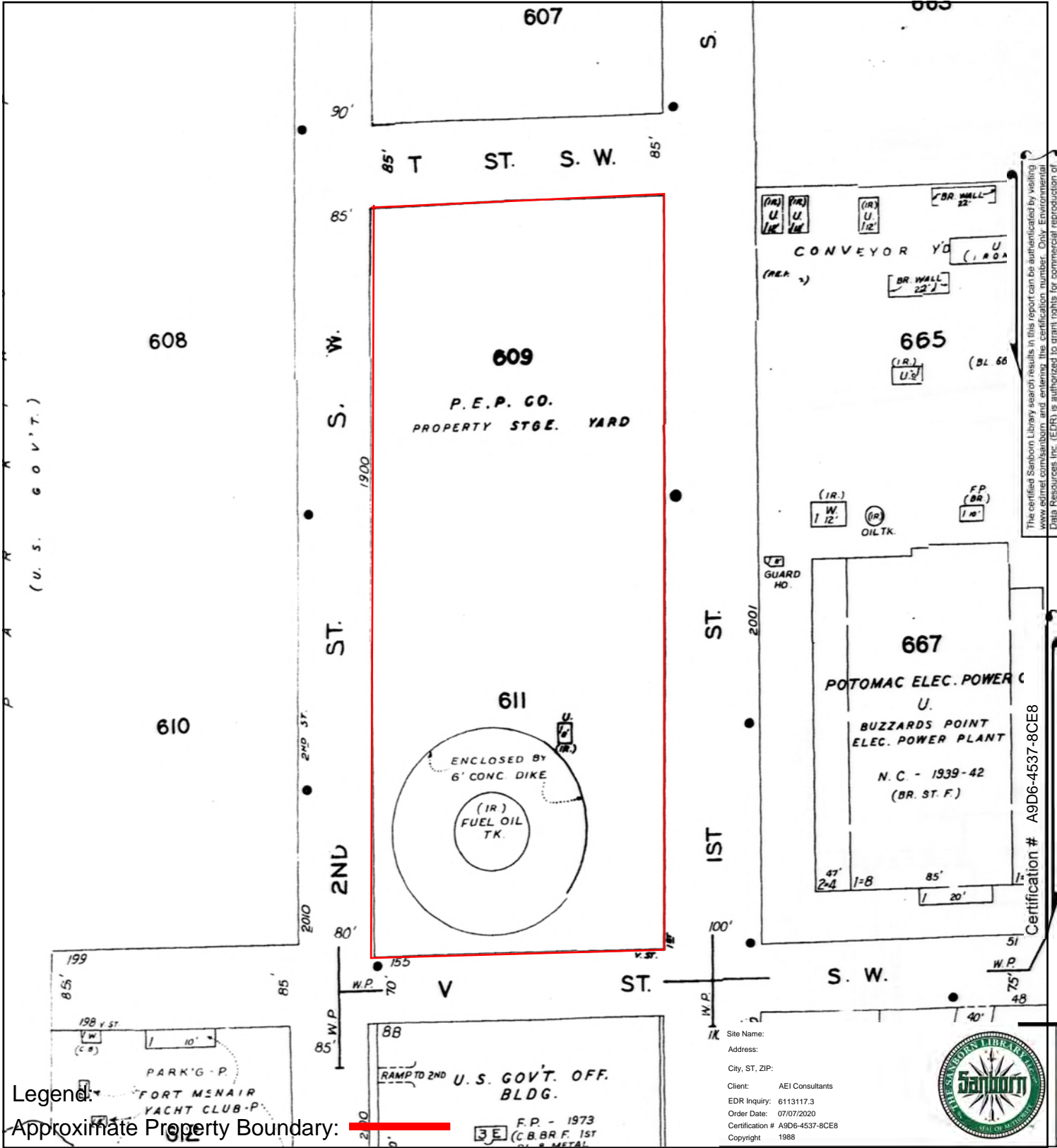

The certified Sanborn Library search results in this report can be authenticated by visiting www.edr.com/sanborn and entering the certification number. Only Environmental Data Resources Inc. (EDR) is authorized to grant rights for commercial reproduction of maps by The Sanborn Library LLC, the copyright holder for the collection.

Certification # A9D6-4537-8CE8

Legend:

Approximate Property Boundary: █

Volume 2, Sheet 271
 Volume 2, Sheet 269

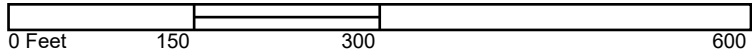

Site Name:
 Address:
 City, ST, ZIP:
 Client: AEI Consultants
 EDR Inquiry: 6113117.3
 Order Date: 07/07/2020
 Certification # A9D6-4537-8CE8
 Copyright: 1988

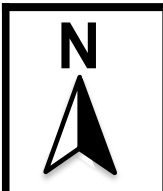

SANBORN MAP - 1988



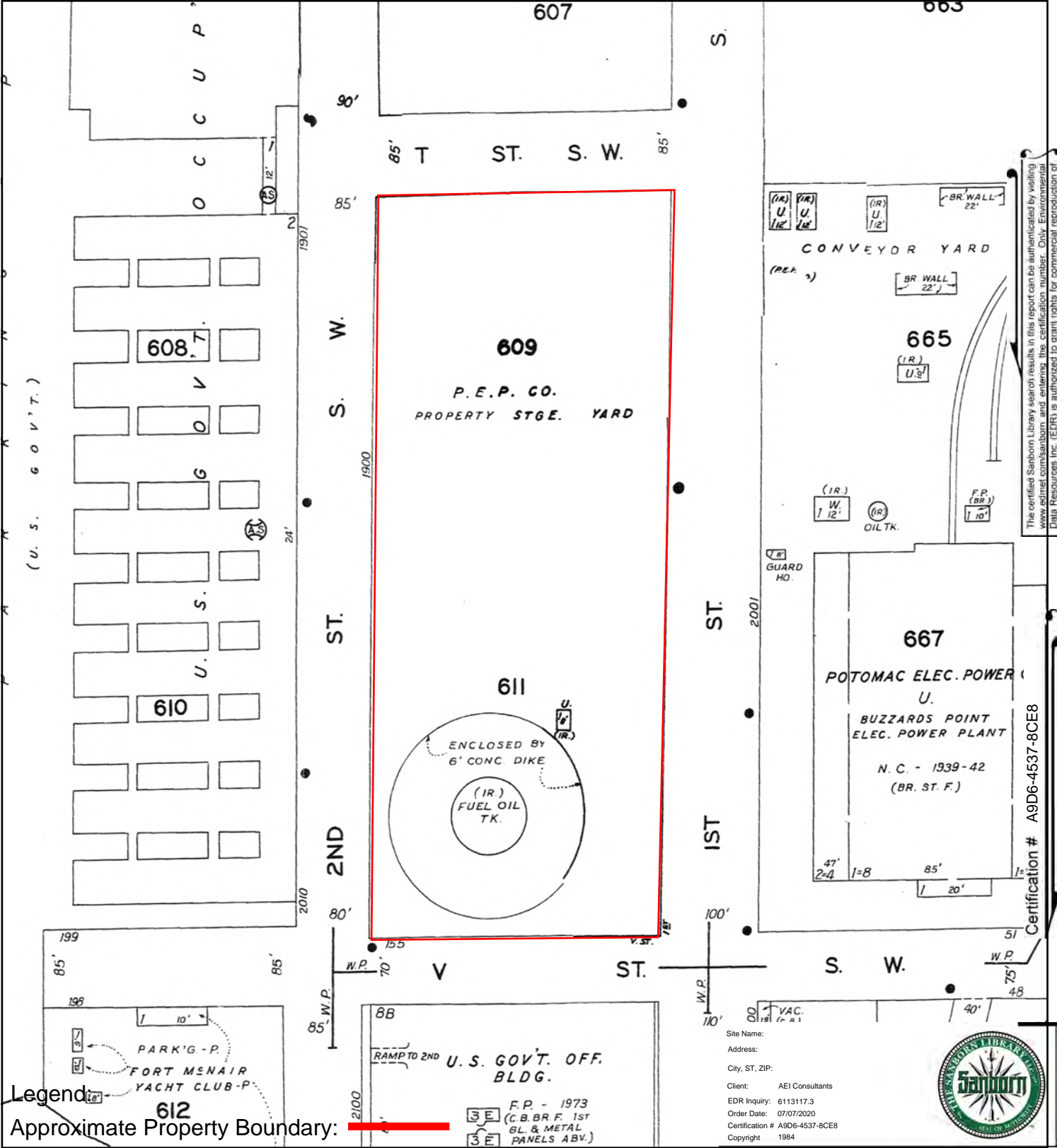

The certified Sanborn Library search results in this report can be authenticated by visiting www.edr.com/sanborn and entering the certification number. Only Environmental Data Resources Inc. (EDR) is authorized to grant rights for commercial reproduction of maps by The Sanborn Library LLC, the copyright holder for the collection.

Certification # A9D6-4537-8CE8

Site Name:
Address:
City, ST, ZIP:
Client: AEI Consultants
EDR Inquiry: 6113117.3
Order Date: 07/07/2020
Certification # A9D6-4537-8CE8
Copyright: 1984

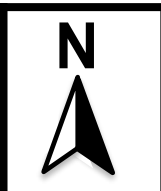

SANBORN MAP - 1984



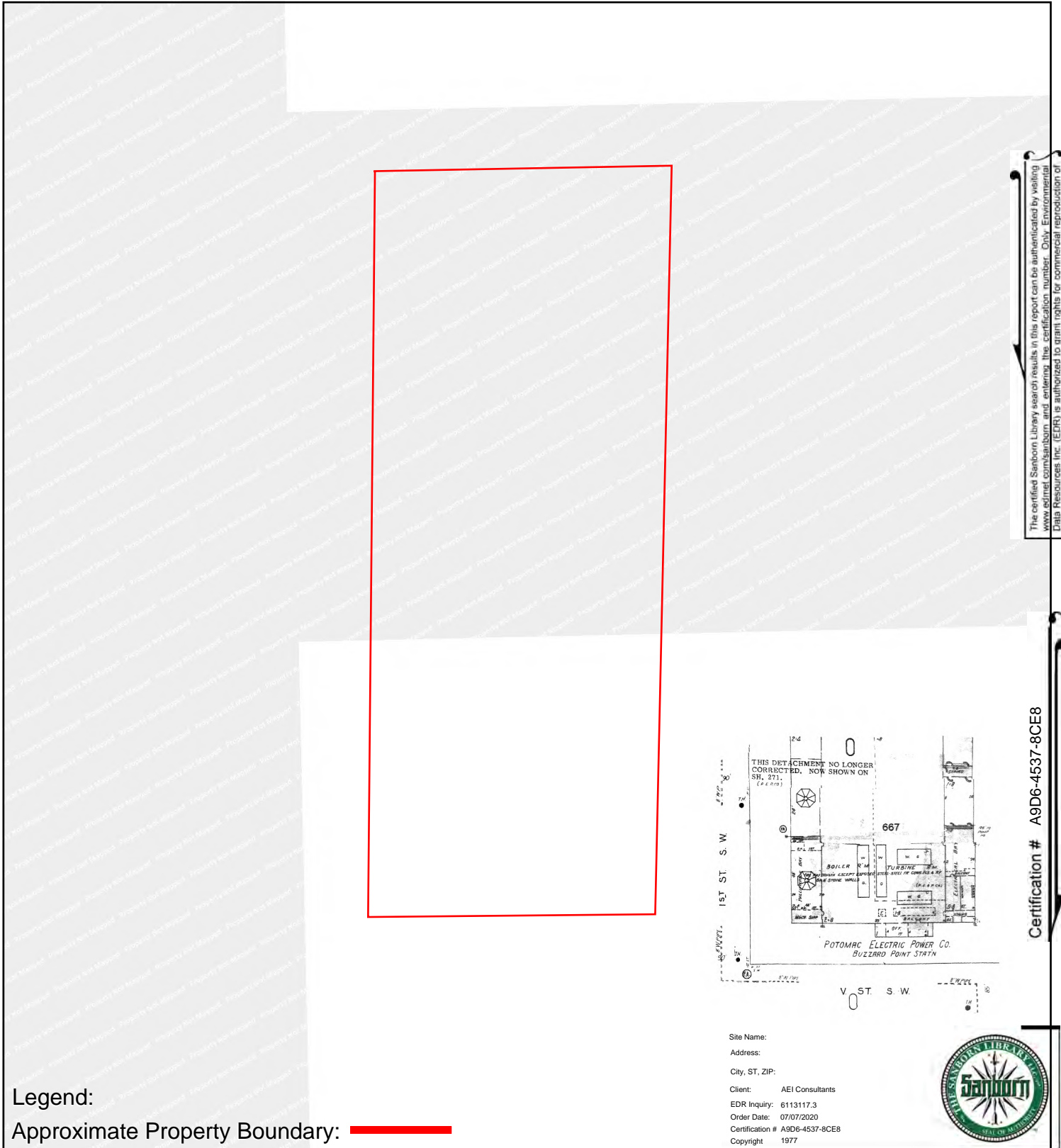

The certified Sanborn Library search results in this report can be authenticated by visiting www.edrmap.com/sanborn and entering the certification number. Only Environmental Data Resources Inc. (EDR) is authorized to grant rights for commercial reproduction of maps by The Sanborn Library LLC, the copyright holder for the collection.

Certification # A9D6-4537-8CE8

Legend:

Approximate Property Boundary:

Site Name:
 Address:
 City, ST, ZIP:
 Client: AEI Consultants
 EDR Inquiry: 6113117.3
 Order Date: 07/07/2020
 Certification # A9D6-4537-8CE8
 Copyright: 1977

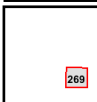

Volume 2, Sheet 269

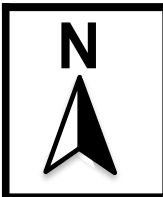
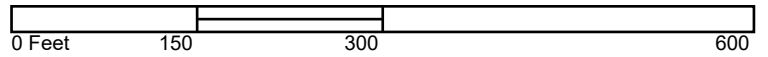

SANBORN MAP - 1977



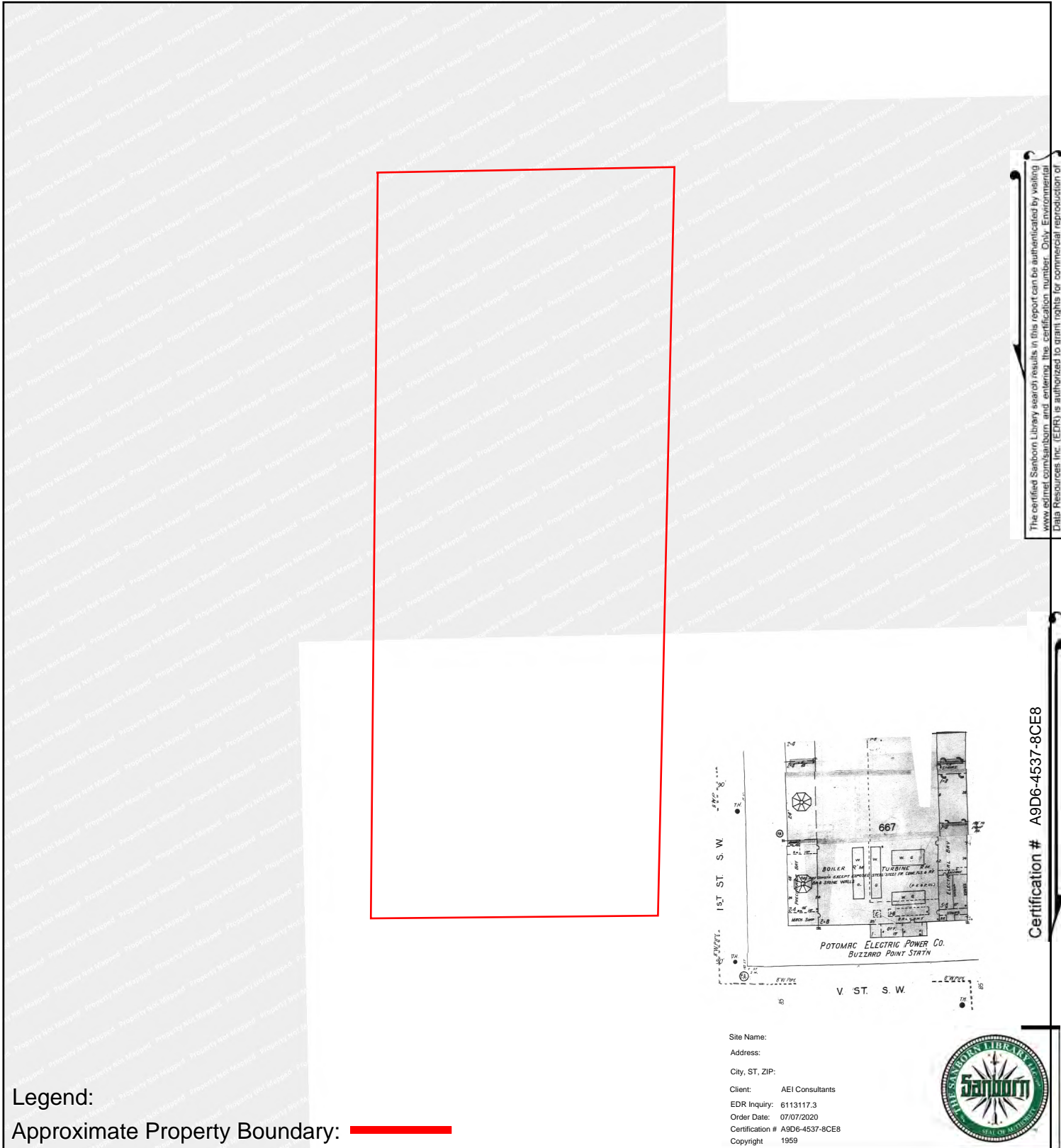

The certified Sanborn Library search results in this report can be authenticated by visiting www.edr.com/sanborn and entering the certification number. Only Environmental Data Resources Inc. (EDR) is authorized to grant rights for commercial reproduction of maps by The Sanborn Library LLC, the copyright holder for the collection.

Certification # A9D6-4537-8CE8

Legend:

Approximate Property Boundary: ▬

Site Name:
 Address:
 City, ST, ZIP:
 Client: AEI Consultants
 EDR Inquiry: 6113117.3
 Order Date: 07/07/2020
 Certification # A9D6-4537-8CE8
 Copyright: 1959



Volume 2, Sheet 269
269

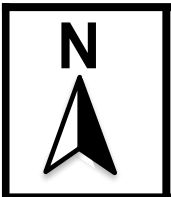
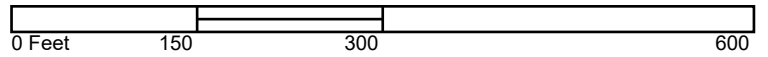

SANBORN MAP - 1959



424152

100 V Street SW
Washington, DC 20024

Inquiry Number: 6113117.6
July 07, 2020

The EDR-City Directory Abstract

TABLE OF CONTENTS

SECTION

Executive Summary

Findings

City Directory Images

Thank you for your business.
Please contact EDR at 1-800-352-0050
with any questions or comments.

Disclaimer - Copyright and Trademark Notice

This Report contains certain information obtained from a variety of public and other sources reasonably available to Environmental Data Resources, Inc. It cannot be concluded from this Report that coverage information for the target and surrounding properties does not exist from other sources. **NO WARRANTY EXPRESSED OR IMPLIED, IS MADE WHATSOEVER IN CONNECTION WITH THIS REPORT. ENVIRONMENTAL DATA RESOURCES, INC. SPECIFICALLY DISCLAIMS THE MAKING OF ANY SUCH WARRANTIES, INCLUDING WITHOUT LIMITATION, MERCHANTABILITY OR FITNESS FOR A PARTICULAR USE OR PURPOSE. ALL RISK IS ASSUMED BY THE USER. IN NO EVENT SHALL ENVIRONMENTAL DATA RESOURCES, INC. BE LIABLE TO ANYONE, WHETHER ARISING OUT OF ERRORS OR OMISSIONS, NEGLIGENCE, ACCIDENT OR ANY OTHER CAUSE, FOR ANY LOSS OR DAMAGE, INCLUDING, WITHOUT LIMITATION, SPECIAL, INCIDENTAL, CONSEQUENTIAL, OR EXEMPLARY DAMAGES. ANY LIABILITY ON THE PART OF ENVIRONMENTAL DATA RESOURCES, INC. IS STRICTLY LIMITED TO A REFUND OF THE AMOUNT PAID FOR THIS REPORT.** Purchaser accepts this Report "AS IS". Any analyses, estimates, ratings, environmental risk levels or risk codes provided in this Report are provided for illustrative purposes only, and are not intended to provide, nor should they be interpreted as providing any facts regarding, or prediction or forecast of, any environmental risk for any property. Only a Phase I Environmental Site Assessment performed by an environmental professional can provide information regarding the environmental risk for any property. Additionally, the information provided in this Report is not to be construed as legal advice.

Copyright 2020 by Environmental Data Resources, Inc. All rights reserved. Reproduction in any media or format, in whole or in part, of any report or map of Environmental Data Resources, Inc. or its affiliates is prohibited without prior written permission.

EDR and its logos (including Sanborn and Sanborn Map) are trademarks of Environmental Data Resources, Inc. or its affiliates. All other trademarks used herein are the property of their respective owners.

EXECUTIVE SUMMARY

DESCRIPTION

Environmental Data Resources, Inc.'s (EDR) City Directory Abstract is a screening tool designed to assist environmental professionals in evaluating potential liability on a target property resulting from past activities. EDR's City Directory Abstract includes a search and abstract of available city directory data. For each address, the directory lists the name of the corresponding occupant at five year intervals.

Business directories including city, cross reference and telephone directories were reviewed, if available, at approximately five year intervals for the years spanning 1922 through 2017. This report compiles information gathered in this review by geocoding the latitude and longitude of properties identified and gathering information about properties within 660 feet of the target property.

A summary of the information obtained is provided in the text of this report.

RECORD SOURCES

EDR's Digital Archive combines historical directory listings from sources such as Cole Information and Dun & Bradstreet. These standard sources of property information complement and enhance each other to provide a more comprehensive report.

EDR is licensed to reproduce certain City Directory works by the copyright holders of those works. The purchaser of this EDR City Directory Report may include it in report(s) delivered to a customer. Reproduction of City Directories without permission of the publisher or licensed vendor may be a violation of copyright.

Data by

infoUSA[®]

Copyright©2008
All Rights Reserved

RESEARCH SUMMARY

The following research sources were consulted in the preparation of this report. An "X" indicates where information was identified in the source and provided in this report.

<u>Year</u>	<u>Source</u>	<u>TP</u>	<u>Adjoining</u>	<u>Text Abstract</u>	<u>Source Image</u>
2017	Cole Information Services	-	X	X	-
2014	Cole Information Services	-	X	X	-
2009	Cole Information Services	-	X	X	-
2006	Haines Company, Inc.	X	X	X	-
2004	Cole Information Services	-	X	X	-
2000	Haines & Company	X	X	X	-
1999	Cole Information Services	-	X	X	-
1994	Cole Information Services	-	-	-	-
1993	The Chesapeake and Potomac Telephone Company of Virginia	X	X	X	-
1983	The Chesapeake Potomac Telephone Co	X	X	X	-
1978	C&P Telephone	X	X	X	-

EXECUTIVE SUMMARY

<u>Year</u>	<u>Source</u>	<u>TP</u>	<u>Adjoining</u>	<u>Text Abstract</u>	<u>Source Image</u>
1973	The Chesapeake Potomac Telephone Co	X	X	X	-
1969	C&P Telephone	X	-	X	-
1964	R. L. Polk & Co.	X	X	X	-
1960	R. L. Polk & Co.	X	-	X	-
1954	R. L. Polk Co.	-	-	-	-
1948	R. L. Polk & Co.	X	X	X	-
1943	R. L. Polk & Co.	X	X	X	-
1940	R. L. Polk & Co.	X	X	X	-
1936	R. L. Polk & Co.	X	X	X	-
1931	R. L. Polk & Co.	X	X	X	-
1926	R. L. Polk & Co.	X	X	X	-
1922	R. L. Polk & Co.	X	X	X	-