

Exhibit H

WARDMAN PARK

WASHINGTON , DC

HPRB CONCEPT SUBMISSION

HPA 22-146

APRIL 28, 2022

APPLICANT / DEVELOPER: CP VII WARDMAN 1-A LLC

ARCHITECT: SHALOM BARANES ASSOCIATES

LANDSCAPE ARCHITECT: PARKER RODRIGUEZ



| DRAWING INDEX | |
|---------------|--|
| SHEET | TITLE |
| 1 | HPRB ISSUES |
| | SECTION 1: GLASSINESS OF BUILDING A FACADES |
| 1.1 | PERSPECTIVE VIEW SOUTHEAST - UPDATED |
| 1.2 | BUILDING A FACADE DETAIL |
| 1.3 | BUILDING A FACADE - UPDATED |
| | SECTION 2: FRONTALITY OF BUILDING A NORTH END |
| 2.1 | BUILDING A NORTH FACADE |
| 2.2 | BUILDING A NORTH FACADE |
| 2.3 | LANDSCAPE PERSPECTIVE - UPDATED |
| | SECTION 3: CROSS-SITE ACCESSIBILITY |
| 3.1 | SITE AERIAL - EXISTING |
| 3.2 | PARTIAL SITE PLAN - EXISTING |
| 3.3 | SITE IMAGES - ELEVATION CHANGE |
| 3.4 | PARTIAL SITE PLAN - PROPOSED |
| | SECTION 4: LANDSCAPE PLAN |
| 4.1 | EXISTING LANDSCAPE SITE PLAN |
| 4.2 | PROPOSED LANDSCAPE SITE PLAN |
| 4.3 | EXISTING GREENSWARD SITE PHOTOS |
| 4.4 | EXISTING GREENSWARD SITE PHOTOS |
| 4.5 | EXISTING GREENSWARD LANDSCAPE SITE PLAN |
| 4.6 | PROPOSED GREENSWARD LANDSCAPE SITE PLAN |
| 4.7 | PROPOSED LANDSCAPE CONCEPT IMAGES |
| 4.8 | PROPOSED VIEW OF WOODLEY GREENSWARD |
| 4.9 | PROPOSED VIEW OF WOODLEY GREENSWARD |
| 4.10 | EXISTING 24TH STREET SITE PHOTOS |
| 4.11 | EXISTING 24TH STREET LANDSCAPE SITE PLAN |
| 4.12 | PROPOSED 24TH STREET LANDSCAPE SITE PLAN |
| 4.13 | EXISTING CALVERT STREET SITE PHOTOS |
| 4.14 | EXISTING CALVERT STREET LANDSCAPE SITE PLAN |
| 4.15 | PROPOSED CALVERT STREET LANDSCAPE SITE PLAN |
| 4.16 | LANDSCAPE GREEN AREA PLAN |

HPRB ISSUES

- SECTION 1:** GLASSINESS OF BUILDING A FACADES
- SECTION 2:** FRONTALITY OF BUILDING A NORTH END
- SECTION 3:** CROSS-SITE ACCESSIBILITY
- SECTION 4:** LANDSCAPE PLAN

SECTION 1: GLASSINESS OF BUILDING A FACADES



2022-01-21 HPRB DESIGN



UPDATED DESIGN

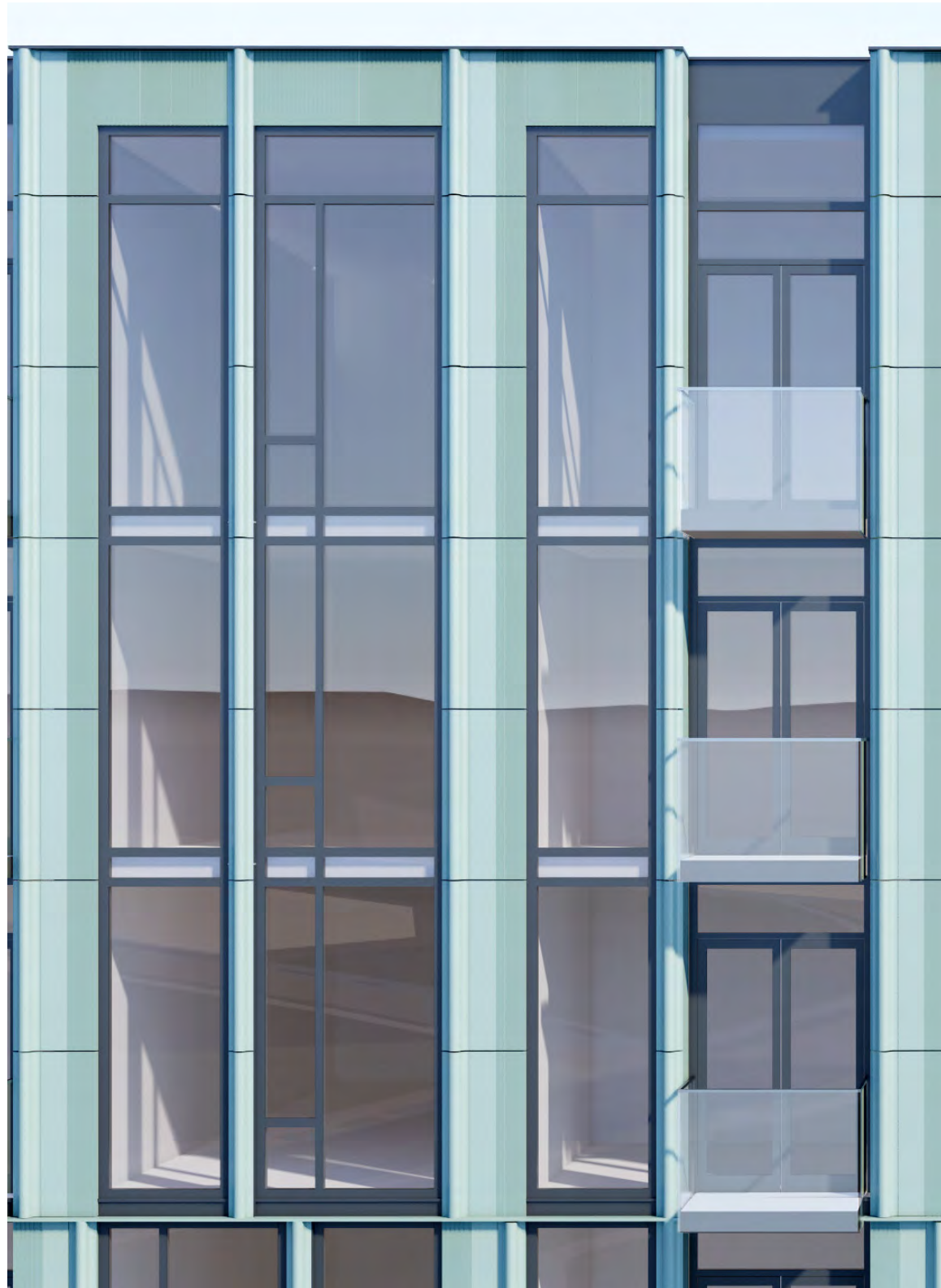

2022-01-21 HPRB DESIGN



UPDATED DESIGN



2022-01-21 HPRB DESIGN



UPDATED DESIGN

SECTION 2: FRONTALITY OF BUILDING A NORTH END



2022-01-21 HPRB DESIGN



UPDATED DESIGN



2022-01-21 HPRB DESIGN



UPDATED DESIGN



2022-01-21 HPRB DESIGN



UPDATED DESIGN

SECTION 3: CROSS-SITE ACCESSIBILITY



VIEW LOOKING EAST

WARDMAN PARK

WASHINGTON, DC

April 28, 2022

©2022 | shalom baranes associates, PC

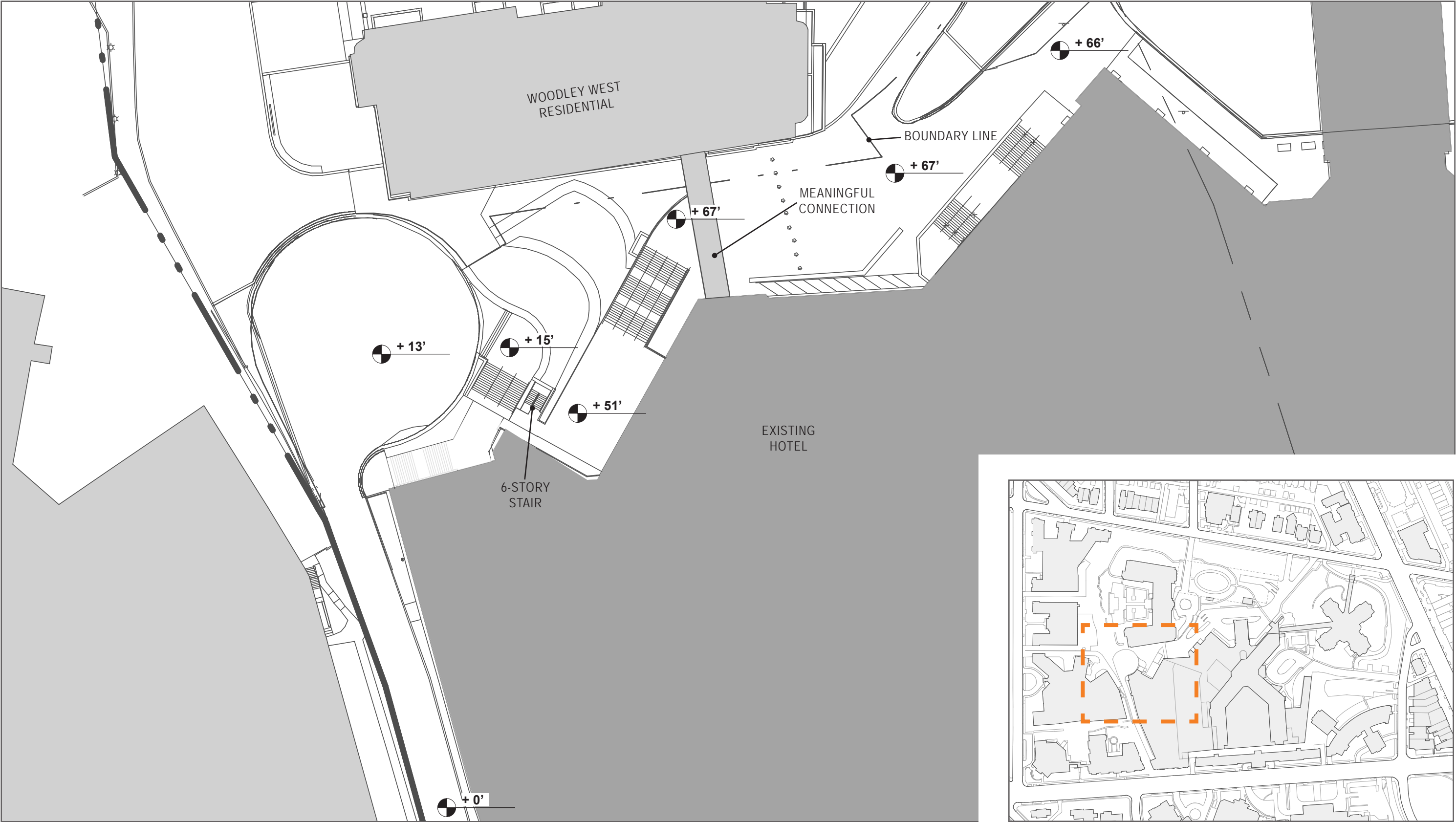



1. VIEW



2. VIEW



3. VIEW

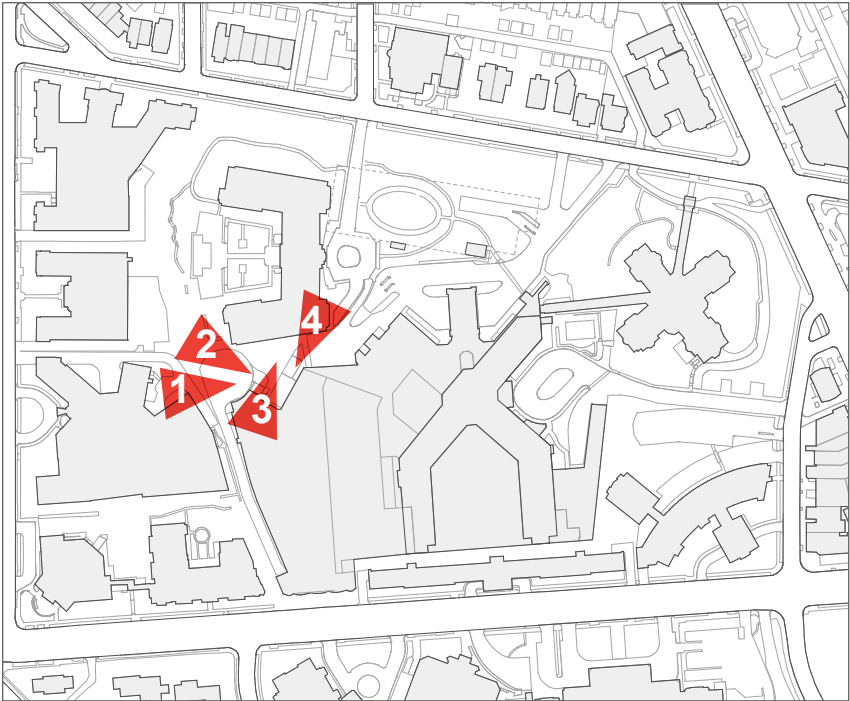

4. VIEW

